

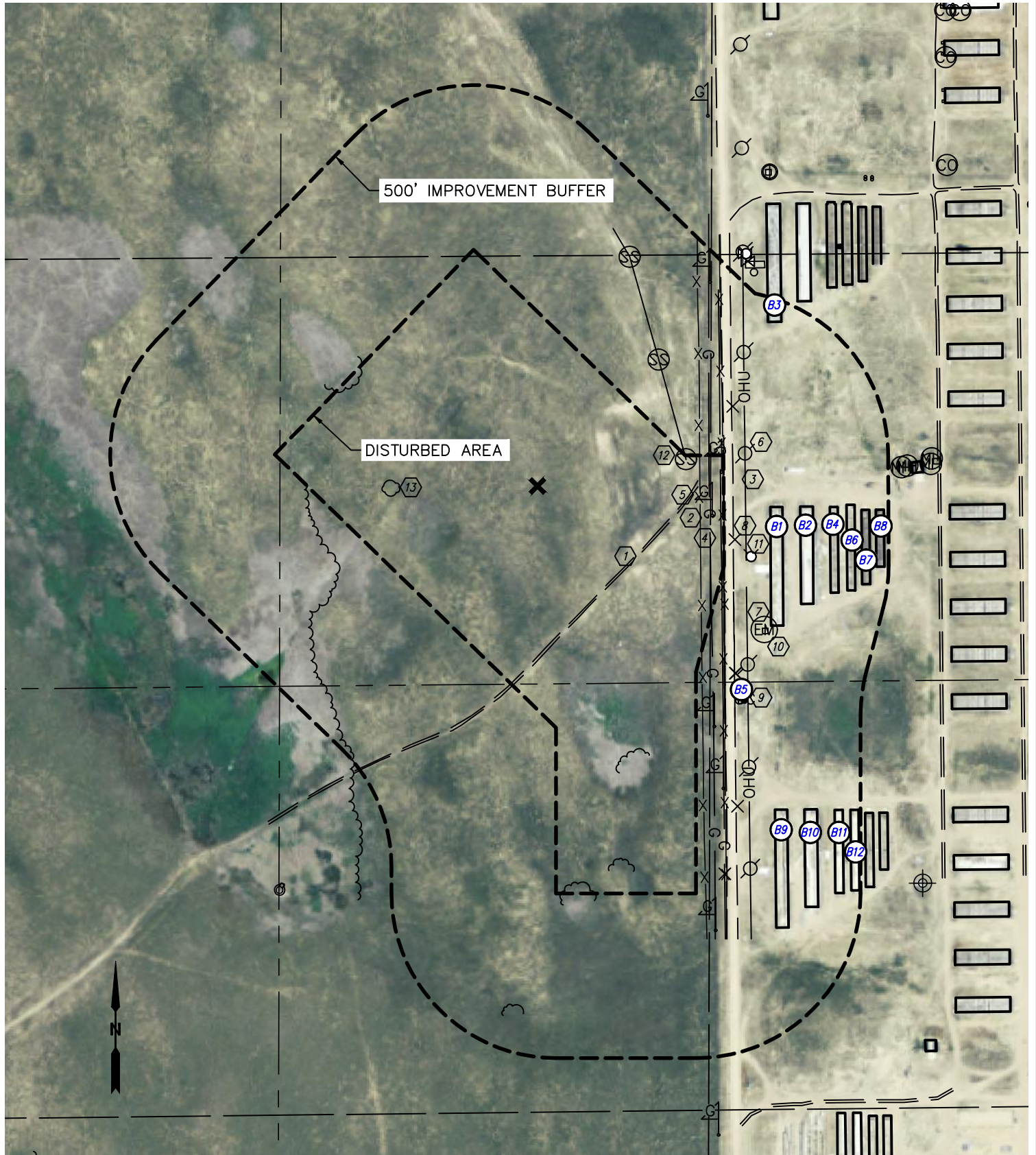

# PIT FACILITY LOCATION DRAWING

## 70 RANCH PIT

SECTION: 26  
TOWNSHIP: T5N  
RANGE: R63W



LEGEND

**X** - REFERENCE POINT  
ALL DISTANCES ARE APPROXIMATE.





# PIT FACILITY LOCATION DRAWING

## 70 RANCH PIT

SECTION: 26  
TOWNSHIP: T5N  
RANGE: R63W

### IMPROVEMENTS:

(MEASURED FROM DESIGNATED REFERENCE POINT)

- ⓔ NO EXISTING BUILDING UNITS WITHIN IMPROVEMENT BUFFER
- ⓑ BUILDING B1 710' & B2 801' SE, B3 859' NE, B4 890', B5 897', B6 941', B7 987', B8 1030', B9 1220', B10 1273', B11 1336' & B12 1368' SE (ABANDONED HOG BLDGS)
- ① FIELD ROAD 361' SE, 567' E
- ② FENCE 493' & 564' E
- ③ ABOVE GROUND UTILITY 631' E
- ④ GAS LINE 522' & 556' E
- ⑤ GAS MARKERS 539', 907', 1079' & 1454' SE, 561' & 811' NE
- ⑥ POWER POLE 638' & 746' NE, 837', 1068' & 1330' SE
- ⑦ CONCRETE PAD 809' & 885' SE
- ⑧ REFLECTOR POST 640' NE, 621', 828', 829', 1147' & 1308' SE
- ⑨ UTILITY CONNECTION 903' SE
- ⑩ ELECTRIC METER 815' SE
- ⑪ HYDRANT 684' SE
- ⑫ SANITARY MANHOLE 458', 532' & 750' NE
- ⑬ LOW AREA 421' W, 630' NW, 676' & 1578' SW, 856', 1159' & 1209' SE

#### REFERENCE POINT LOCATION:

LAT: 40.37196°N  
 LONG: 104.40032°W  
 PDOP: 1.8  
 ELEV: 4557'  
 DATE: 11/5/2013  
 OPERATOR: WYATT HALL  
 1/41/4: SW1/4NE1/4  
 FNL: 1999'  
 FEL: 1834'

#### NEAREST CULTURAL ITEMS:

BUILDING B1 710' SE (ABANDONED HOG BARN)  
 BUILDING UNIT 5280'+  
 HIGH OCCUPANCY BUILDING UNIT 5280'+  
 DESIGNATED OUTSIDE ACTIVITY AREA 5280'+  
 PUBLIC ROAD 5280'+  
 ABOVE GROUND UTILITY 631' E  
 RAILROAD 5280'+  
 PROPERTY LINE 1834' E