



Washburn Land Surveying
www.WashburnSurveying.com
970-232-9645

Existing Well Data:

Kiyota 34-35

Latitude: N 40.176154°

Longitude: W 104.855480°

FSL: 657'

FEL: 1,994'

ELEV: 4,839'

PDOP: 2.2

Existing Well Data:

Kiyota 6-8-35

Latitude: N 40.176074°

Longitude: W 104.855485°

FSL: 628'

FEL: 1,996'

ELEV: 4,839'

PDOP: 1.5

Existing Well Data:

Kiyota 3-35

Latitude: N 40.178916°

Longitude: W 104.854291°

FSL: 1,671'

FEL: 1,628'

ELEV: 4,829'

PDOP: 1.4

Existing Well Data:

Kiyota 44-35

Latitude: N 40.175983

Longitude: W 104.851387°

FSL: 621'

FEL: 853'

ELEV: 4,830'

PDOP: 1.5

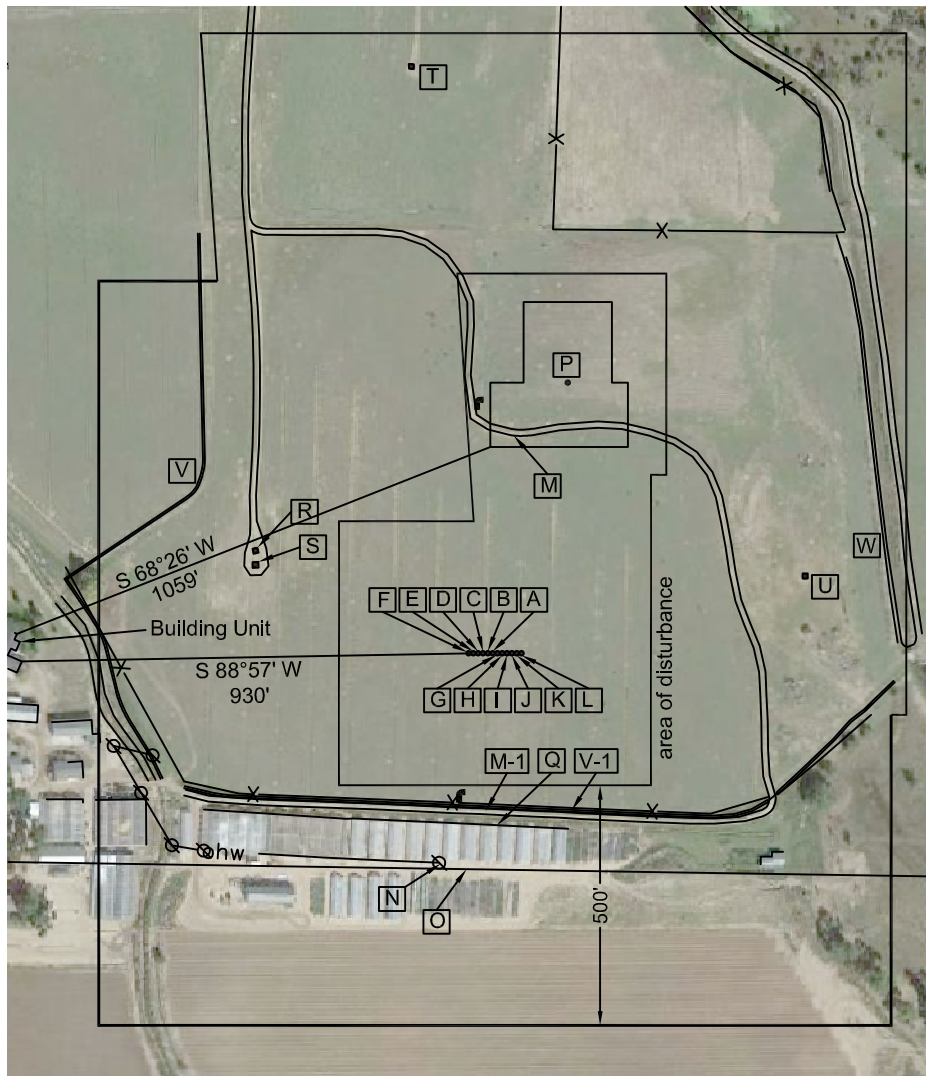

**Distances listed below
are measured from the proposed
Kiyota 4F-35H-O367 well**

- [A] proposed Kiyota 4F-35H-O367
- [B] proposed Kiyota 4E-35H-O367, 10' west
- [C] proposed Kiyota 4D-35H-O367, 20' west
- [D] proposed Kiyota 4C-35H-O367, 30' west
- [E] proposed Kiyota 4B-35H-O367, 40' west
- [F] proposed Kiyota 4A-35H-O367, 50' west
- [G] proposed Kiyota 4G-35H-O367, 10' east
- [H] proposed Kiyota 4H-35H-O367, 20' east
- [I] proposed Kiyota 4I-35H-O367, 30' east
- [J] proposed Kiyota 4J-35H-O367, 40' east
- [K] proposed Kiyota 4K-35H-O367, 50' east
- [L] proposed Kiyota 4L-35H-O367, 60' east
- [M] access 455' north
- [M-1] access 324' south
- [N] overhead power line 450' southwest
- [O] property line 451' south
- [P] center of proposed facility pad 585' northeast
- [Q] building 357' southwest
- [R] existing well Kiyota 34-35; 538' northwest
- [S] existing well Kiyota 6-8-35; 529' northwest
- [T] existing well Kiyota 3-35; 1,235' northwest
- [U] existing well Kiyota 44-35; 670' northeast
- [V] concrete ditch 704' northwest
- [V-1] concrete ditch 319 south
- [W] canal 845' northeast

Proposed Well Data:

Kiyota 4F-35H-O367

Latitude: N 40.175556°

Longitude: W 104.853718°

FSL: 450'

FEL: 1509'

ELEV: 4,839'

PDOP: 1.4

Nearest: (from proposed Kiyota
4F-35H-O367 well)

Building: 357' southwest

Building Unit: 980' southwest

Above Ground Utility: 450' southwest

Railroad: +5,280'

Public Road: 1,127' southwest

Property Line: 450' south

Nearest: (from center proposed facility pad)

Building: 928' southwest

Building Unit: 1,261' southwest

Above Ground Utility: 1035' southwest

Railroad: +5,280'

Public Road: 1,296' southwest

Property Line: 1,017' south

Proposed Facility Data:

Center of facility pad

Latitude: N 40.177101°

Longitude: W 104.853143°

FSL: 1,017'

FEL: 1,330'

ELEV: 4,830'

PDOP: 1.6

Legend:

- stand pipe
- power pole
- utility/gas sign
- fence line
- ohw - overhead power line

Kiyota 35H-O367
Location Drawing

Improvements extending
500' from disturbance

Township 3 North, Range 67 West,
Section 35: S₂ SE₄
Weld County, Colorado

July 11, 2014

Field observations taken
on 7/10/14 by operator
Chris Bettencourt