

Reference Area Map

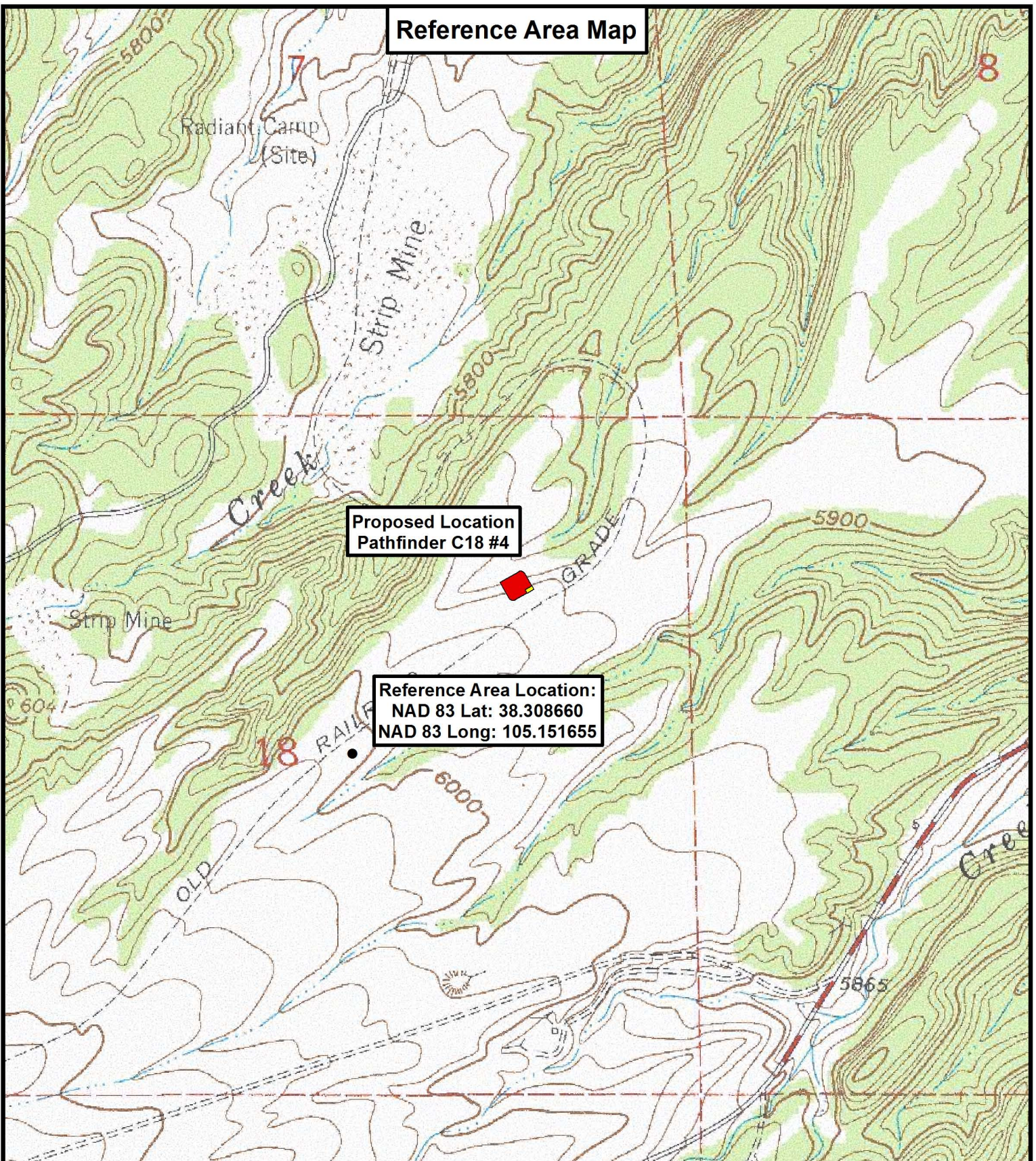

**Proposed Location
Pathfinder C18 #4**

**Reference Area Location:
NAD 83 Lat: 38.308660
NAD 83 Long: 105.151655**

**Tri State
Land Surveying, Inc.**
180 NORTH VERNAL AVE. VERNAL, UTAH 84078

P: (435) 781-2501
F: (435) 781-2518



AUS-TEX EXPLORATION INC

**Pathfinder C18 #4
Sec. 18, T20S, R69W, 6th P.M.
Fremont County, CO.**

DRAWN BY:	D.C.R.	REVISED:	07-18-14 A.P.C.
DATE:	07-03-14		
SCALE:	1" = 1,000'		

TOPOGRAPHIC MAP

**SHEET
R**