

Well Name: DINNER 01-01

VERTICAL - ORIGINAL HOLE, 7/21/2014 2:23:30 PM

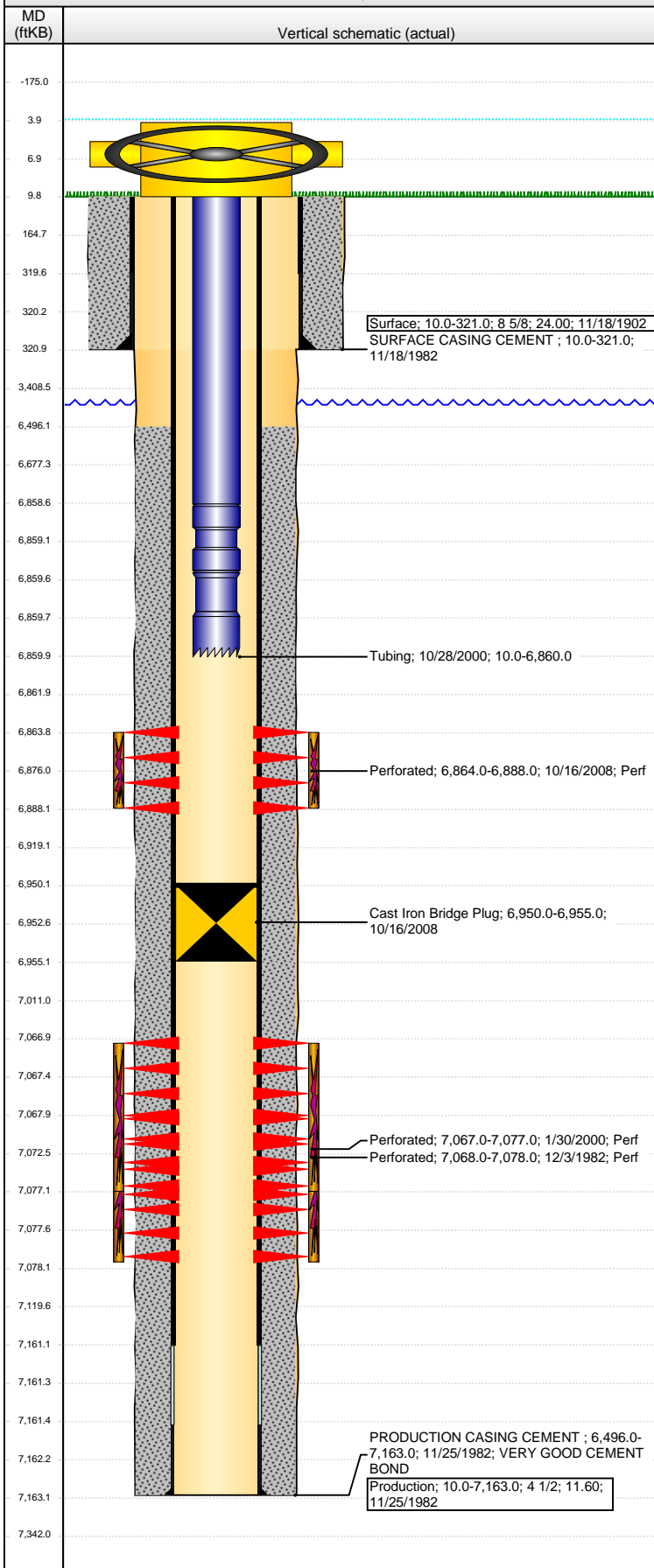

Well Header

API 05-123-10899	Business Unit WATTENBERG	District 15	Well Config VERTICAL
Original KB Elevation (ft) 4,773.00	KB - GL / MSL (ftKB) 10.00	Spud Date 11/18/1982	P & A Date

Comment
NO SURF OR PROD CSG SET DEPTH IN DRL RPTS = USED STATE COMP RPT.
BRIDGE PLUG IN WELLVIEW, BUT NO RECORD OF IT BEING SET OR PULLED IN GREELEY WELL FILE SO THAT IS NOT CONFIRMED.

Directions To Well

Congressional Location

Quarter 1 SW	Quarter 2 SW	Quarter 3 SE	Quarter 4 SE	Section 1	Township 4 N	Range 65 W	Rng E/W Dir W
-----------------	-----------------	-----------------	-----------------	--------------	-----------------	---------------	------------------

Bottom Hole Location

North-South Distance (ft)	From N or S Line	East-West Distance (ft)	From E or W Line
---------------------------	------------------	-------------------------	------------------

Plug Back Total Depths

Date	Depth (ftKB)	Method	Com
12/3/1982	7,117.0	CASED HOLE LOG	DEPTH LOGGER FROM CBL
10/16/2008	6,928.0	TAG	CIBP W/ 1 SX
10/16/2008	7,130.0	TAG	CLEAN OUT TO LAND CIBP
10/28/2008	6,950.0	TAG	CLEAN OUT & LAND TBG

Wellbore Sections

Section Des	Size (in)	Act Top, MD (ftKB)	Act Btm, MD (ftKB)
SURFACE	12 1/2	10.0	321.0
PRODUCTION	7 7/8	321.0	7,163.0

Zone Statuses

Zone Name	Status Date	Status	Job
CODELL	12/16/1982	PR	DRILLING/COMPLETION - ORIGINAL, 11/18/1982 00:00
CODELL	2/5/2000	PR	RE-FRAC, 1/27/2000 00:00
CODELL	10/16/2008	SI	RECOMPLETION, 10/15/2008 00:00
NIOBRARA	11/5/2008	PR	RECOMPLETION, 10/15/2008 00:00

Casing Strings

Surface, 321.0ftKB

Casing Description	Run Date	OD (in)	Wt/Len (l...)	Grade	Top, MD (ft...)	MD (ftKB)
Surface	11/18/1902	8 5/8	24.00		10.0	321.0

Production, 7,163.0ftKB

Casing Description	Run Date	OD (in)	Wt/Len (l...)	Grade	Top, MD (ft...)	MD (ftKB)
Production	11/25/1982	4 1/2	11.60		10.0	7,163.0

Cement

Description	Top Depth (ftKB)	Bottom Depth (ftKB)
SURFACE CASING CEMENT	10.0	321.0
PRODUCTION CASING CEMENT	6,496.0	7,163.0

Tubing Components

Item Des	OD (in)	Wt (lb/ft)	Grade	Jts	Len (ft)	Btm (ftKB)	Btm (TVD) (ftKB)
Tubing	2 3/8			214	6,848.50	6,858.5	
Nipple	2 3/8				1.00	6,859.5	
Notched collar	2 3/8				0.50	6,860.0	

Perforation Data

Zone	Bnch/St g	Entered Shot Total	Top (ftKB)	Btm (ftKB)	Date
NIOBRARA, ORIGINAL HOLE		96	6,864.00	6,888.00	10/16/2008
CODELL, ORIGINAL HOLE		40	7,067.00	7,077.00	1/30/2000
CODELL, ORIGINAL HOLE		20	7,068.00	7,078.00	12/3/1982

Stimulations & Treatments

Date	Zone	Primary Job Type
12/4/1982	CODELL, ORIGINAL HOLE	DRILLING/COMPLETION - ORIGINAL
Technical Result	Tech Result Details	Tech Result Note

Comment

Well Name: DINNER 01-01

VERTICAL - ORIGINAL HOLE, 7/21/2014 2:23:31 PM

Stimulations & Treatments

Date 2/2/2000	Zone CODELL, ORIGINAL HOLE	Primary Job Type RE-FRAC
Technical Result	Tech Result Details	Tech Result Note

Comment

Date 10/24/2008	Zone CODELL, ORIGINAL HOLE	Primary Job Type RECOMPLETION
Technical Result	Tech Result Details	Tech Result Note

Comment

Other In Hole

Run Date	Des	OD (in)	Top (ftKB)	Btm (ftKB)
10/16/2008	Cast Iron Bridge Plug	4	6,950.0	6,955.0

Logs

Date	Type	Top, MD (ftKB)	Btm, MD (ftKB)
11/24/1982	COMPENSATED DENSITY	3,600.0	7,161.0
11/24/1982	INDUCTION	321.0	7,163.0
12/3/1982	CEMENT BOND	6,342.5	7,112.0
4/1/2011	GYRO	10.0	6,853.0

