



**Cement Bond  
Variable Density Log  
W/ Gamma Ray/CCL**

|                                 |                            |                |                            |
|---------------------------------|----------------------------|----------------|----------------------------|
| Company                         | Bonanza Creek Energy       | Company        | Bonanza Creek Energy       |
| Well                            | State Antelope 24-21-12HNC | Well           | State Antelope 24-21-12HNC |
| Field                           | Wattenberg                 | Field          | Wattenberg                 |
| County                          | Weld                       | County         | Weld                       |
| State                           | Colorado                   | State          | Colorado                   |
| Location:                       | APL # : 05-123-38888       | Other Services | NONE                       |
| SHL: 350' FSL & 1389' FNL SE/SW |                            |                |                            |
| SEC 12 TWP 5N RGE 62W           |                            |                |                            |
| Permanent Datum                 | Ground Level               | Elevation      | 4575'                      |
| Log Measured From               | Kelly Bushing 17' APD      |                |                            |
| Drilling Measured From          | Kelly Bushing              |                |                            |
| Elevation                       | K.B. 4592'                 |                |                            |
|                                 | D.F. 4591'                 |                |                            |
|                                 | G.L. 4575'                 |                |                            |
| Date                            | April 6th, 2014            |                |                            |
| Run Number                      | 1                          |                |                            |
| Depth Driller                   | NA                         |                |                            |
| Depth Logger                    | 6372'                      |                |                            |
| Bottom Logged Interval          | 6360'                      |                |                            |
| Top Log Interval                | Surface                    |                |                            |
| Open Hole Size                  | 8.75                       |                |                            |
| Type Fluid                      | Fresh Water                |                |                            |
| Density / Viscosity             | 8.33                       |                |                            |
| Max. Recorded Temp.             | N/A                        |                |                            |
| Estimated Cement Top            | Surface                    |                |                            |
| Time Well Ready                 | 1030                       |                |                            |
| Time Logger on Bottom           | 1100                       |                |                            |
| Equipment Number                | 13033                      |                |                            |
| Location                        | Brighton                   |                |                            |
| Recorded By                     | Robert Grissom             |                |                            |
| Witnessed By                    | D.Barberousse              |                |                            |
| Borehole Record                 |                            | Tubing Record  |                            |
| Run Number                      | Bit                        | From           | To                         |
|                                 |                            |                |                            |
|                                 |                            |                |                            |
|                                 |                            |                |                            |
|                                 |                            |                |                            |
|                                 |                            |                |                            |
| Casing Record                   | Size                       | Wgt/Ft         | Top                        |
| Surface String                  | 9 5/8"                     | 36#            | 0                          |
| Prot. String                    |                            |                |                            |
| Production String               | 7"                         | 26#            | 0                          |
| Liner                           |                            |                |                            |

<<< Fold Here >>>

All interpretations are opinions based on inferences from electrical or other measurements and we cannot and do not guarantee the accuracy or correctness of any interpretation, and we shall not, except in the case of gross or willful negligence on our part, be liable or responsible for any loss, costs, damages, or expenses incurred or sustained by anyone resulting from any interpretation made by any of our officers, agents or employees. These interpretations are also subject to our general terms and conditions set out in our current Price Schedule.

Comments

Primary Log on this Well

Main Pass and Repeat Pass logged with 0 PSI

Logged from 17' Kelly Bushing

Logging Speed Requested by Company

Thank You For using Allied Wireline Services  
(303) 659-4609



Main Pass (0 PSI)

Database File: bonanza creek state antelope 24-21-12hnc.db  
Dataset Pathname: pass6  
Presentation Format: cblprobe  
Dataset Creation: Sun Apr 06 11:48:32 2014 by Log 0  
Charted by: Depth in Feet scaled 1:240

|     |                    |      |
|-----|--------------------|------|
| 400 | Travel Time (usec) | 200  |
| 9   | Casing Collar      | -1   |
| 0   | Gamma Ray (GAPI)   | 150  |
| 0   | Line Tension (lb)  | 5000 |

|   |                          |     |
|---|--------------------------|-----|
| 0 | Amplitude (mV)           | 100 |
| 0 | Amplified Amplitude (mV) | 10  |

200 Variable Density 1200

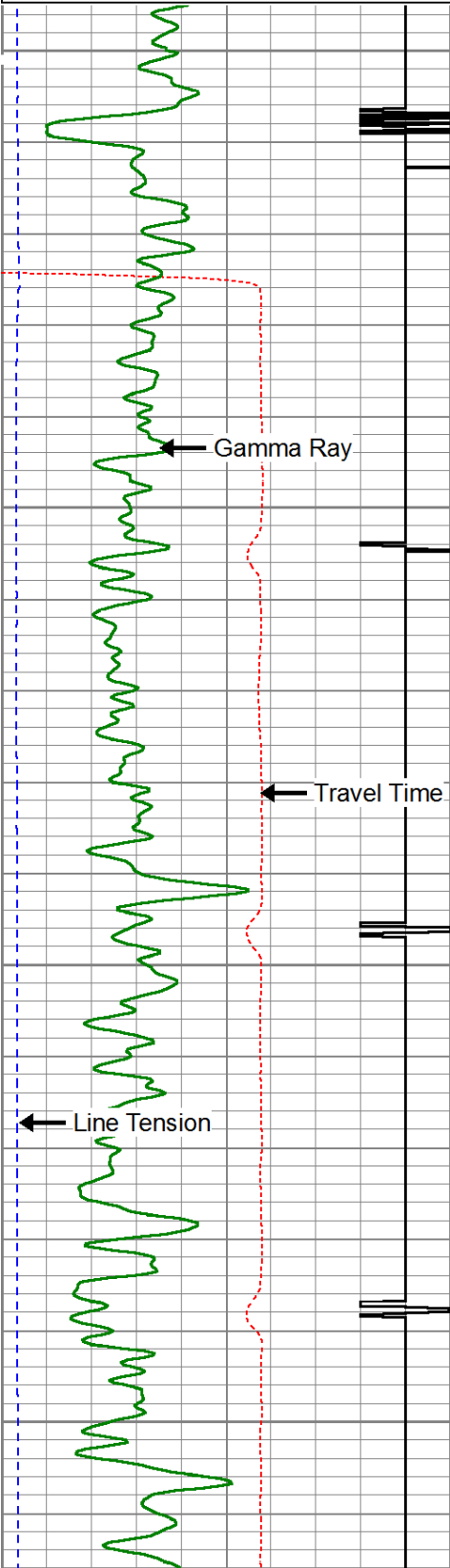

0

50

100

150

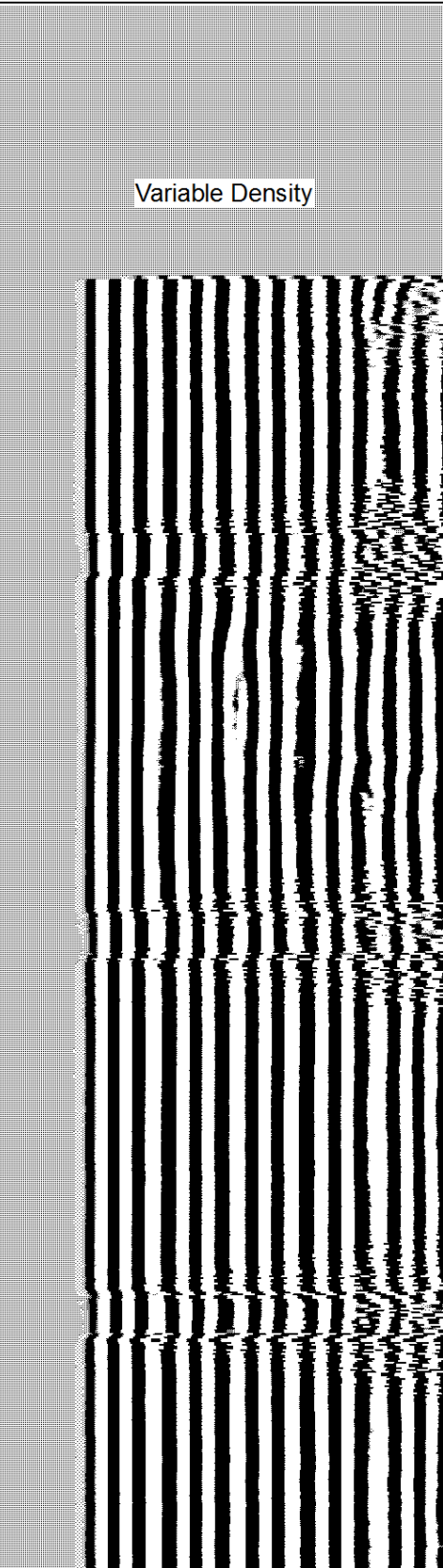
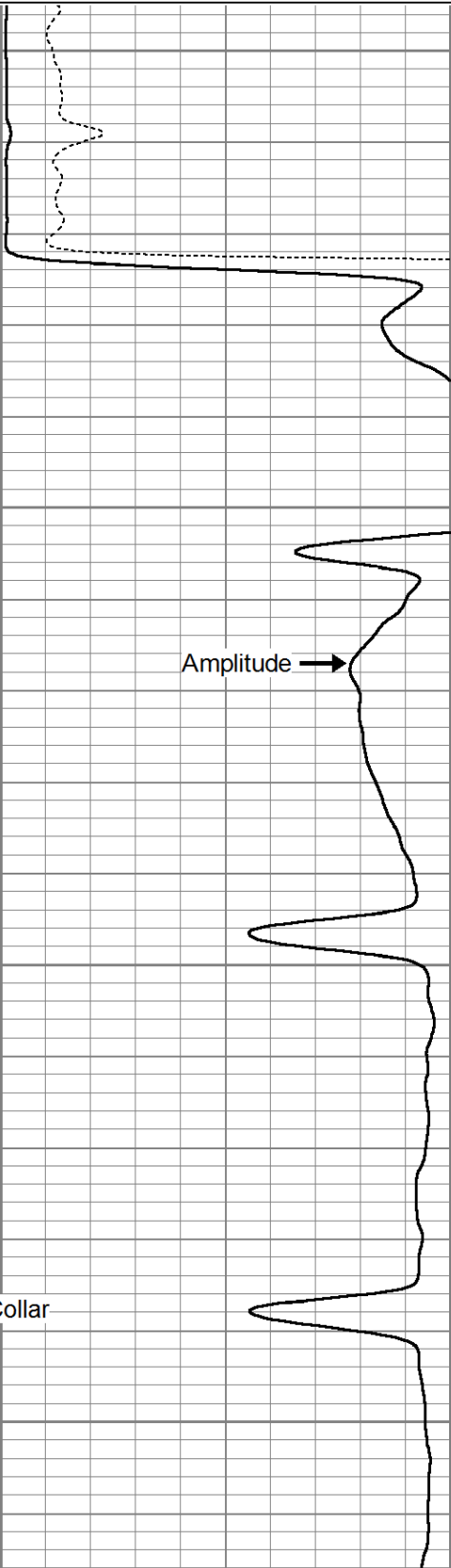

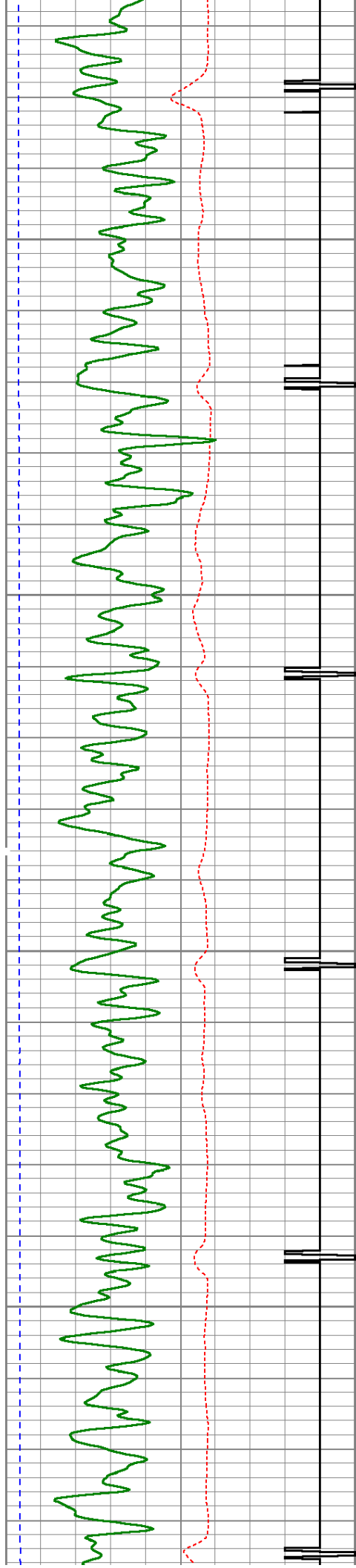

200

250

300

350

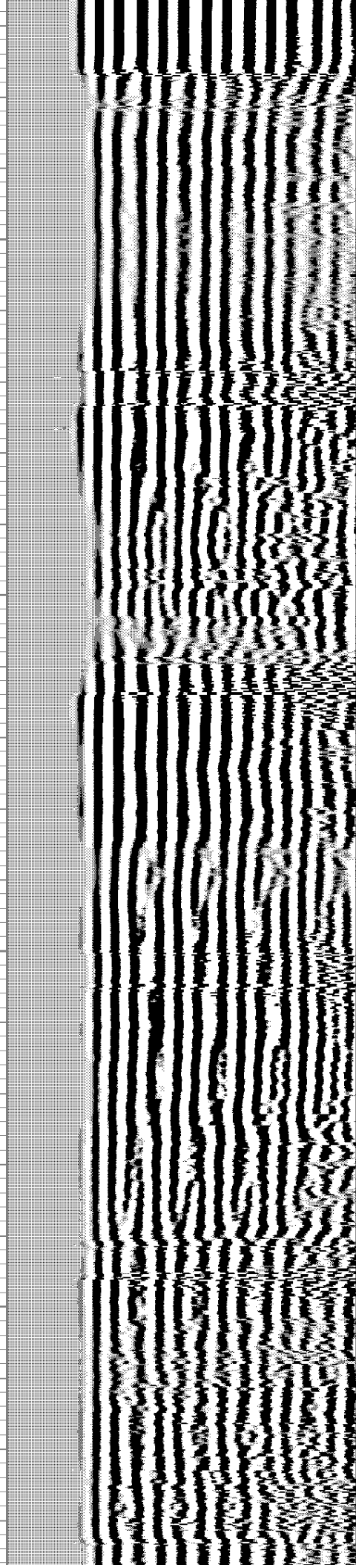
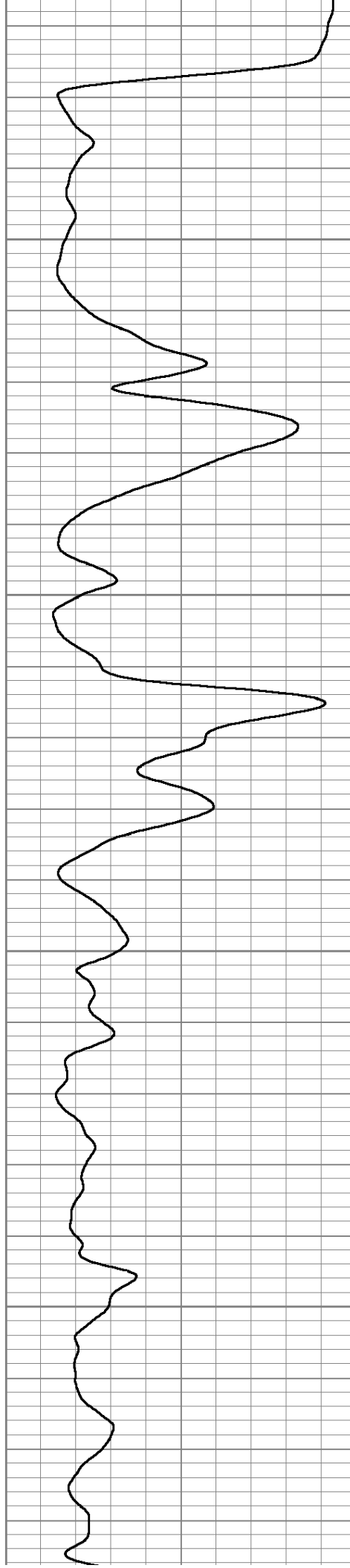



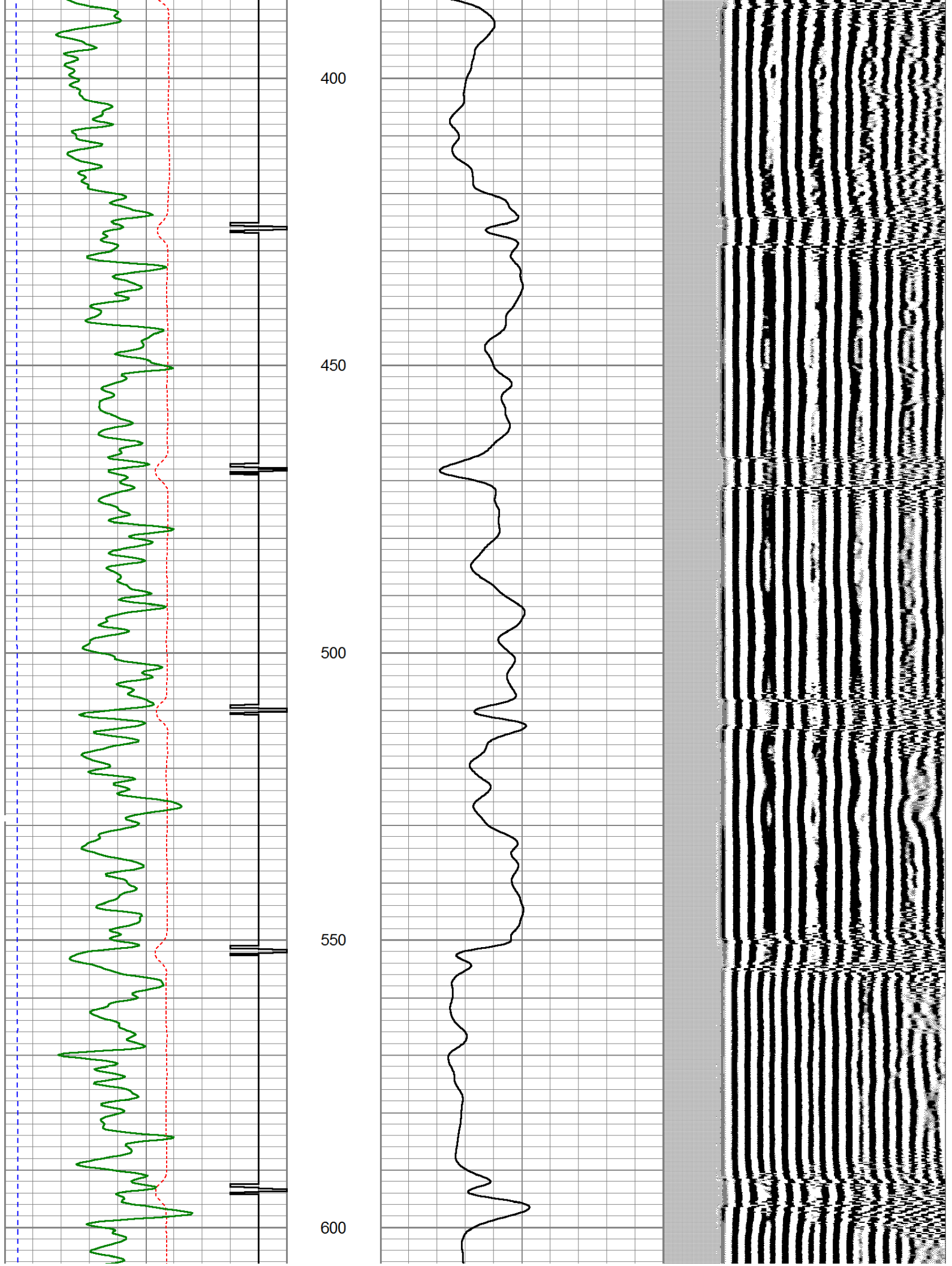

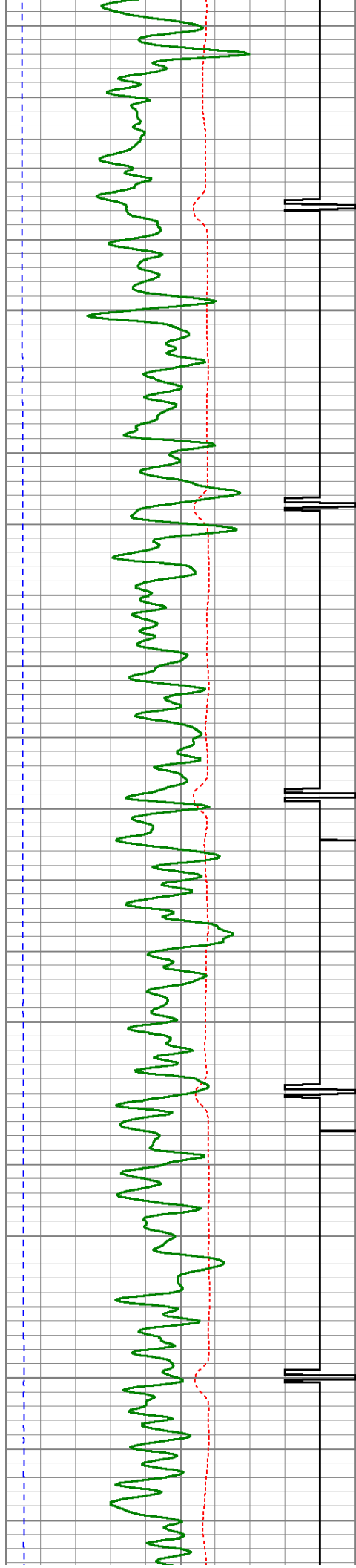

650

700

750

800

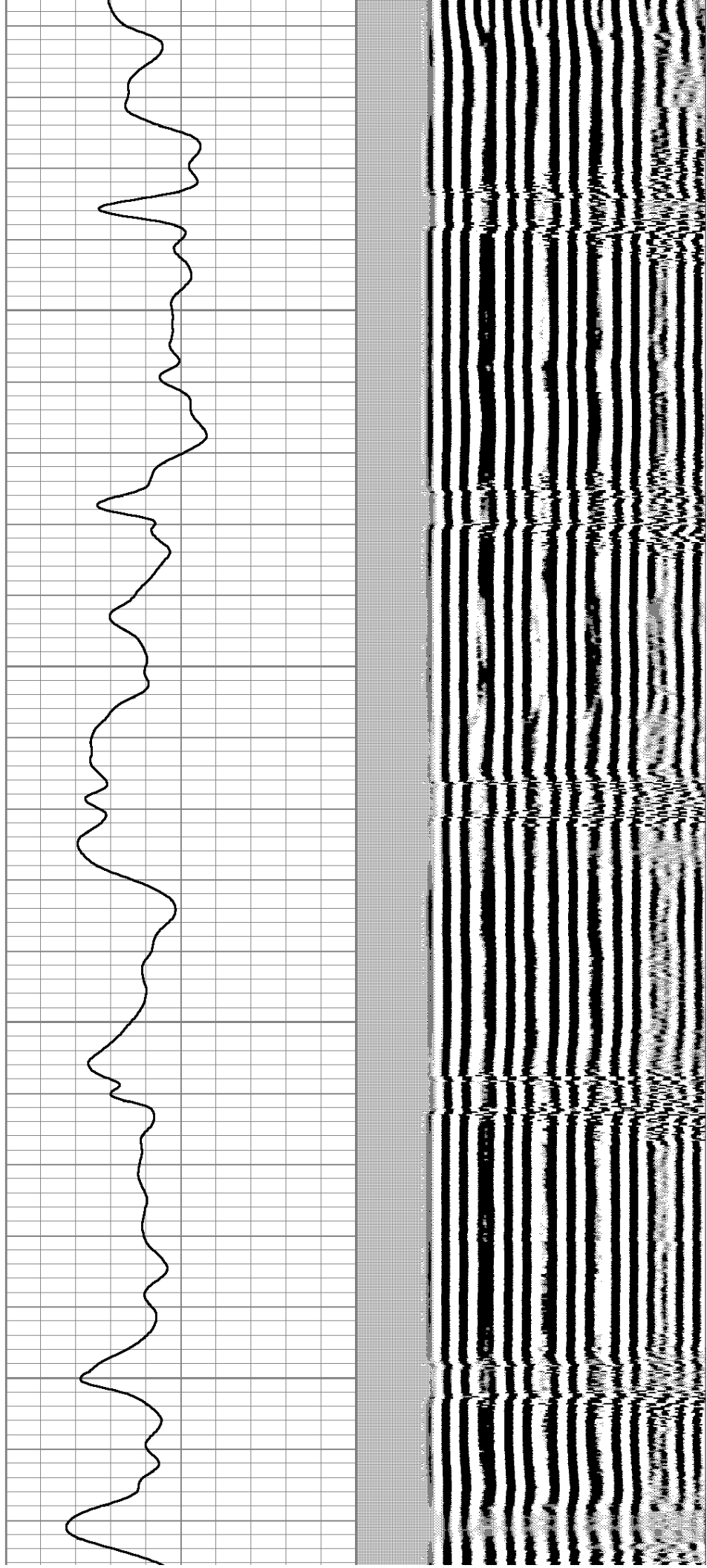



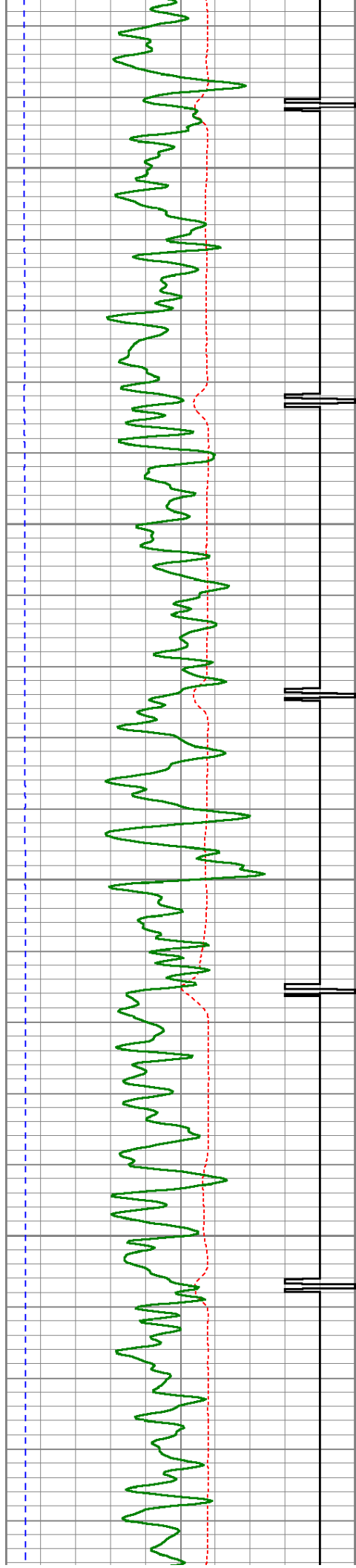

850

900

950

1000

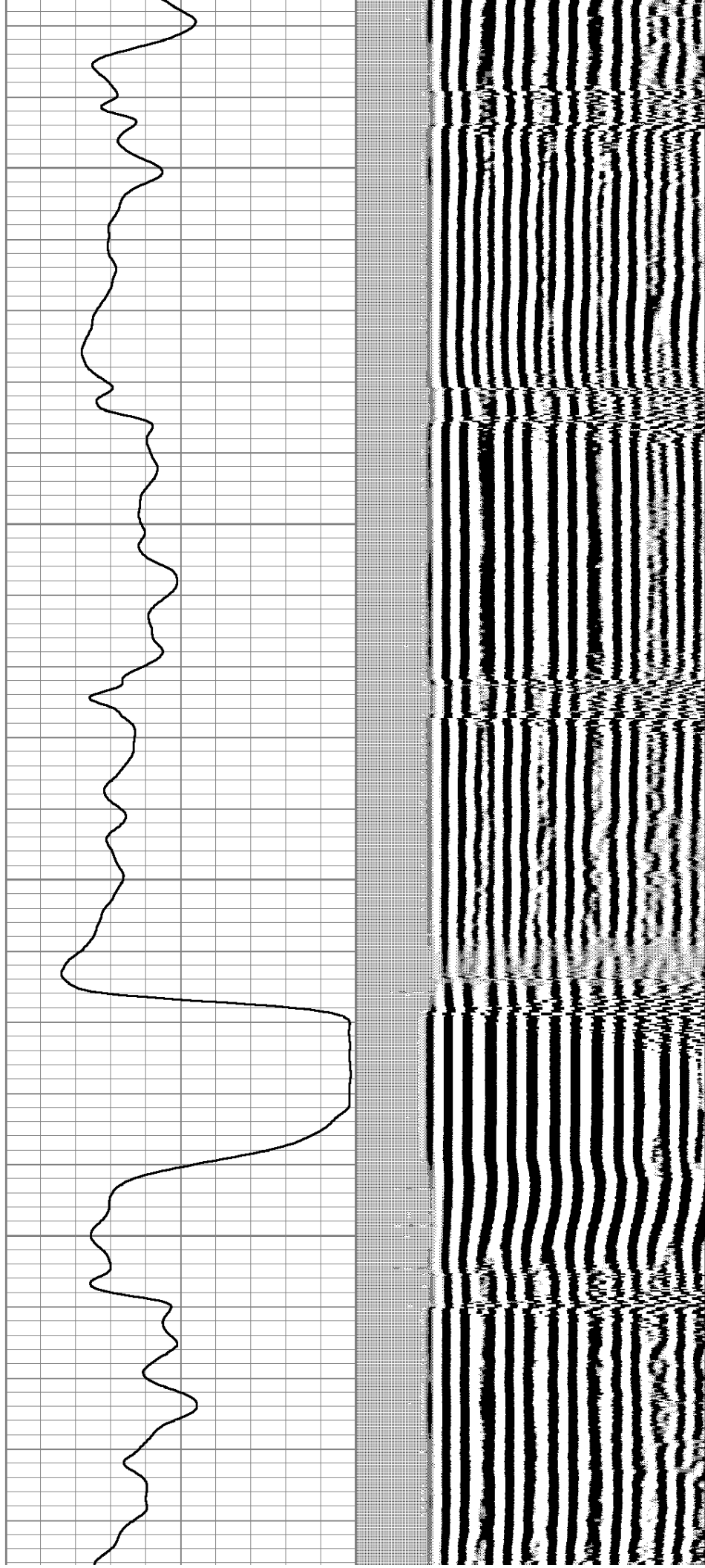

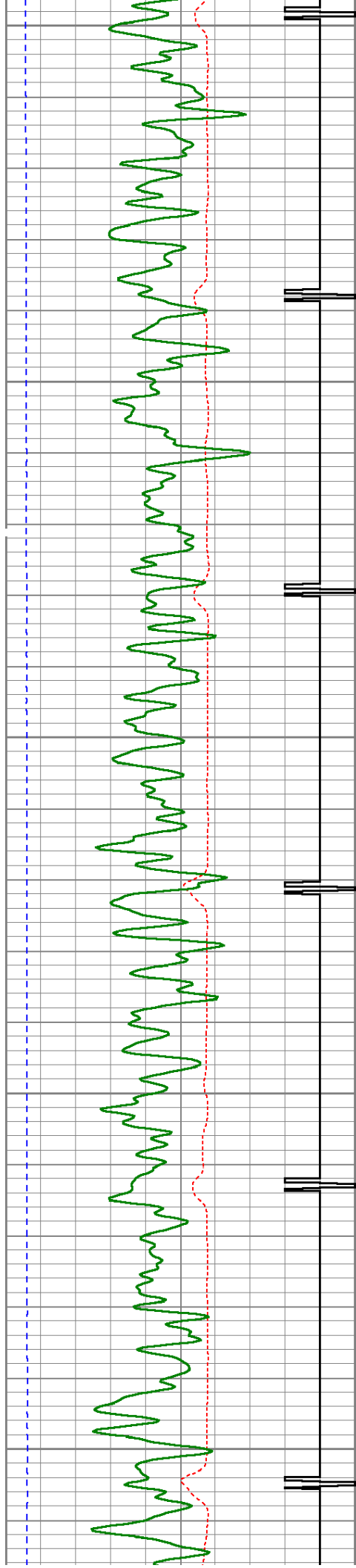

1050

1100

1150

1200

1250

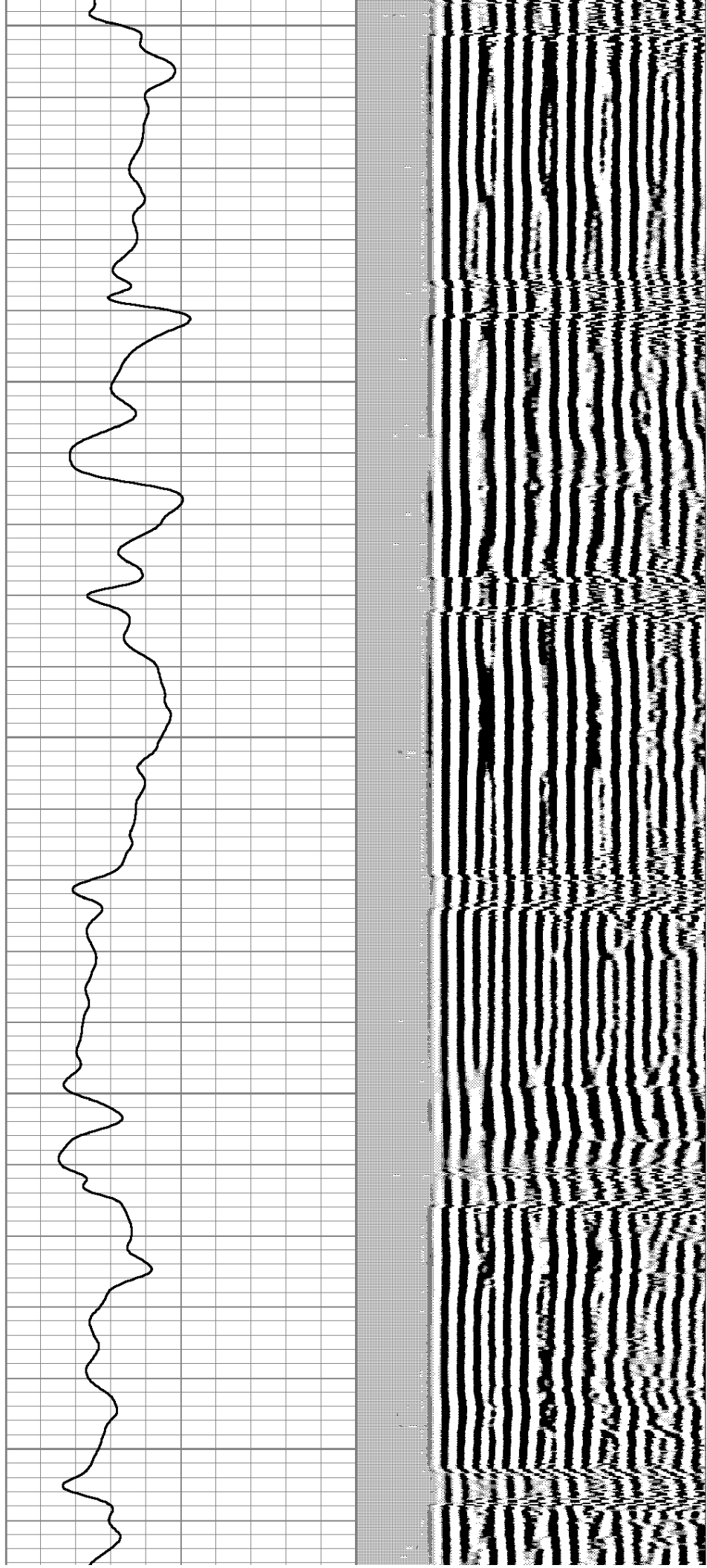



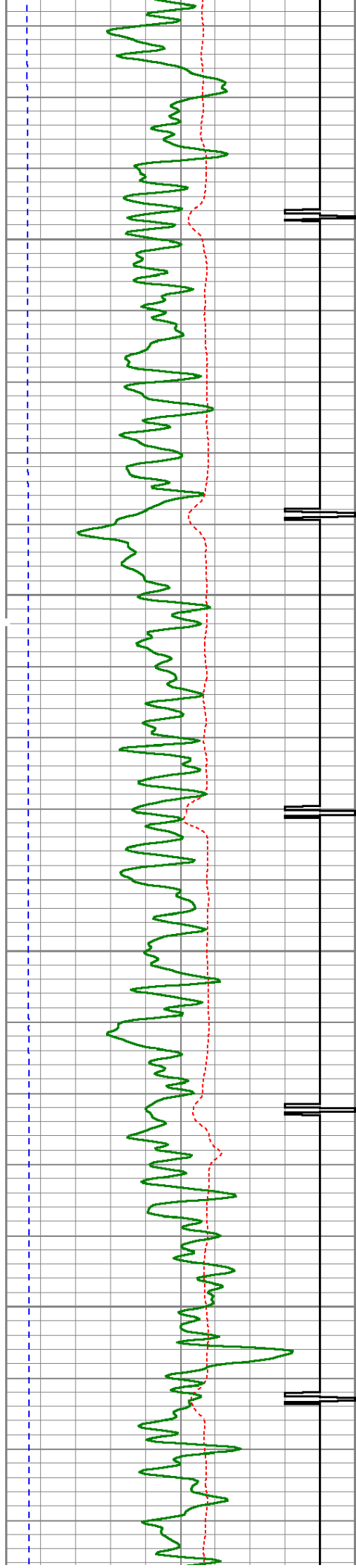

1300

1350

1400

1450

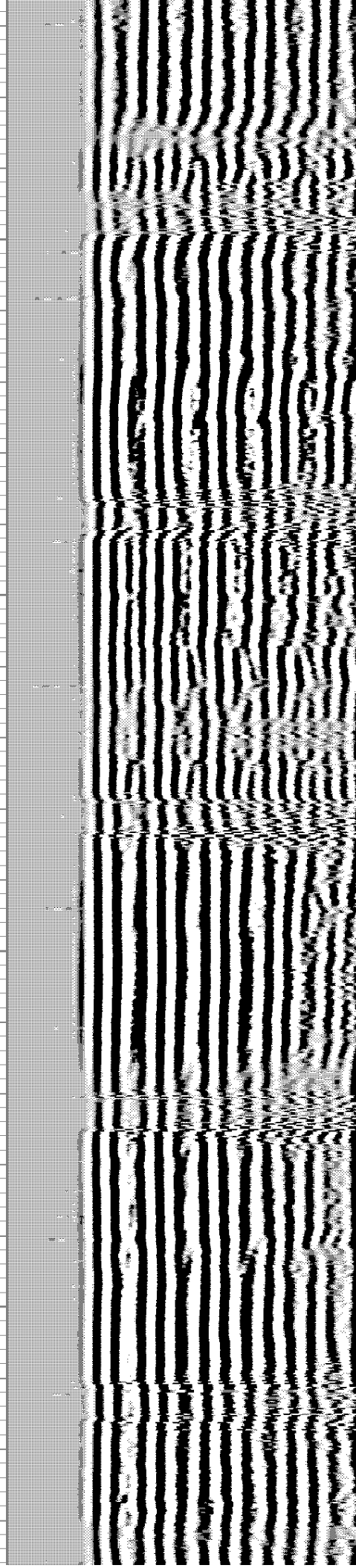
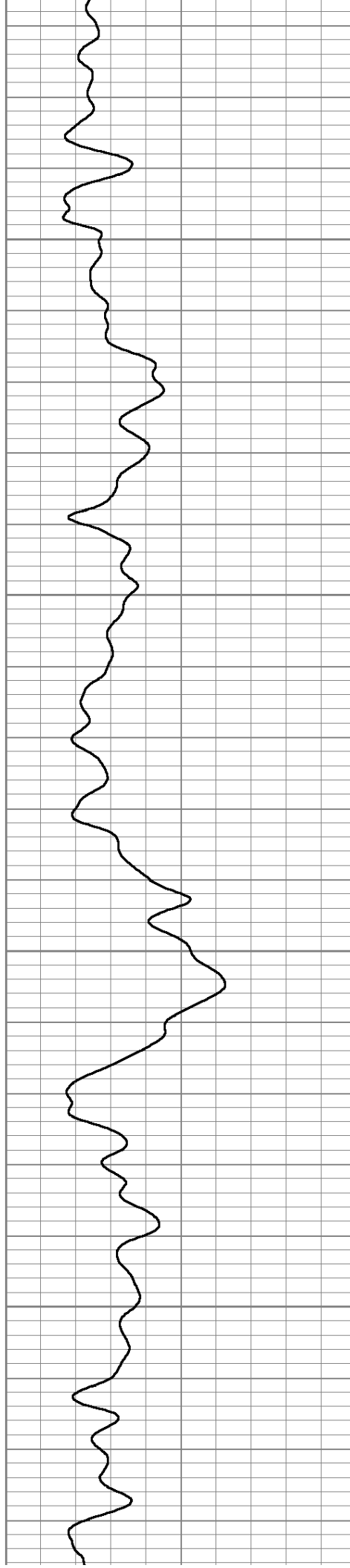



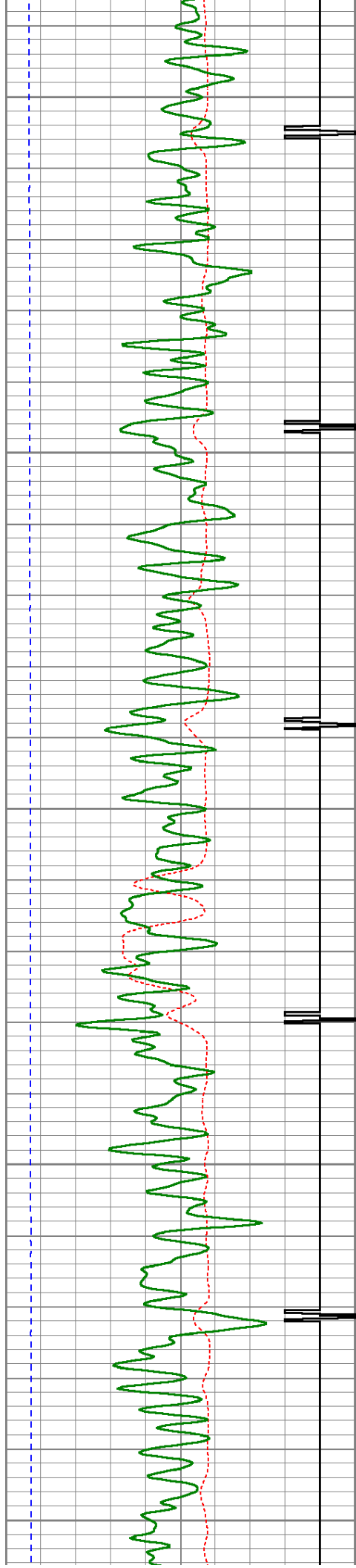

1500

1550

1600

1650

1700

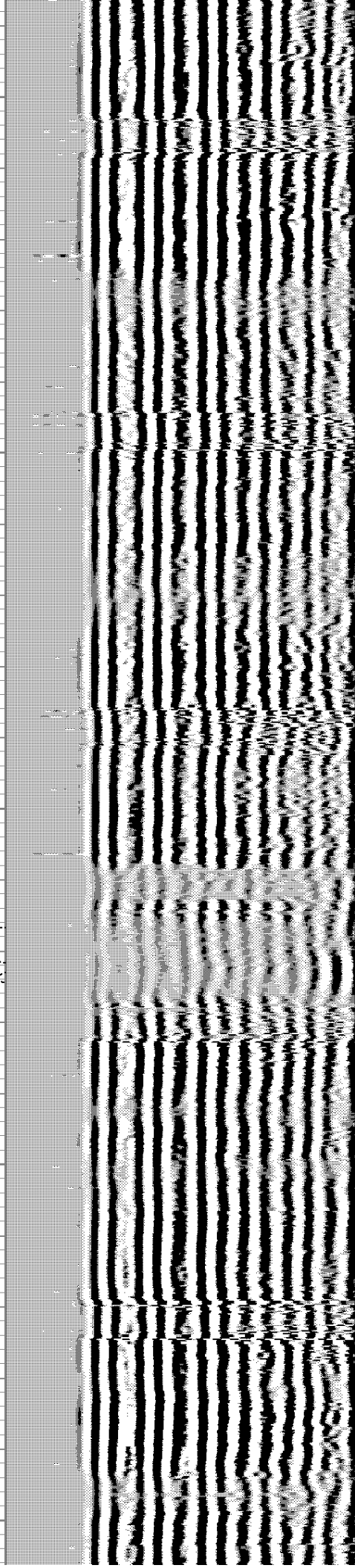
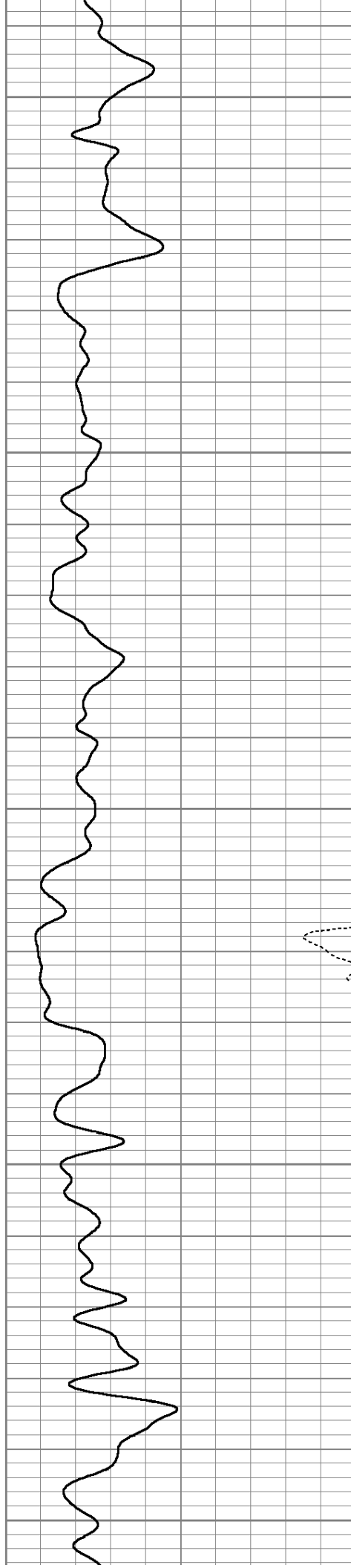

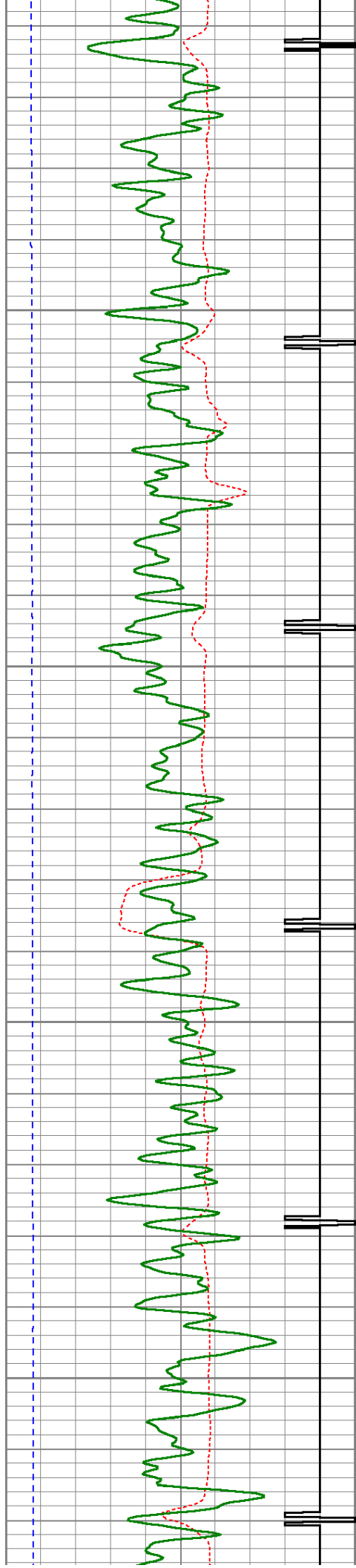

1750

1800

1850

1900

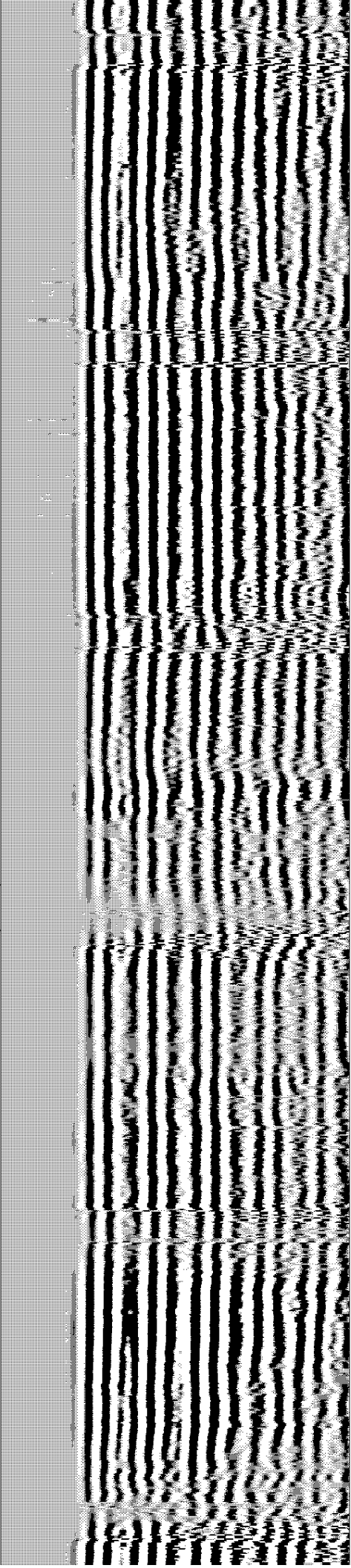
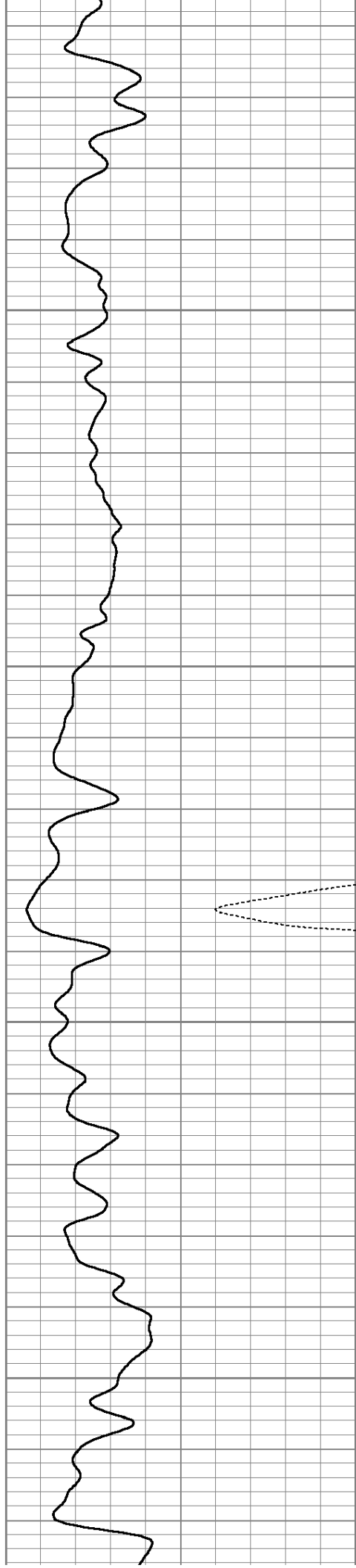



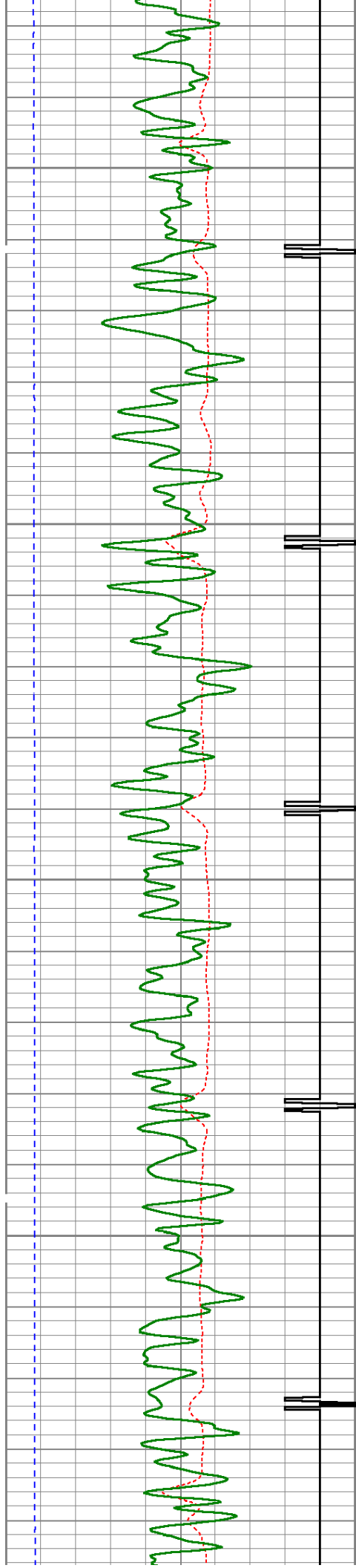

1950

2000

2050

2100

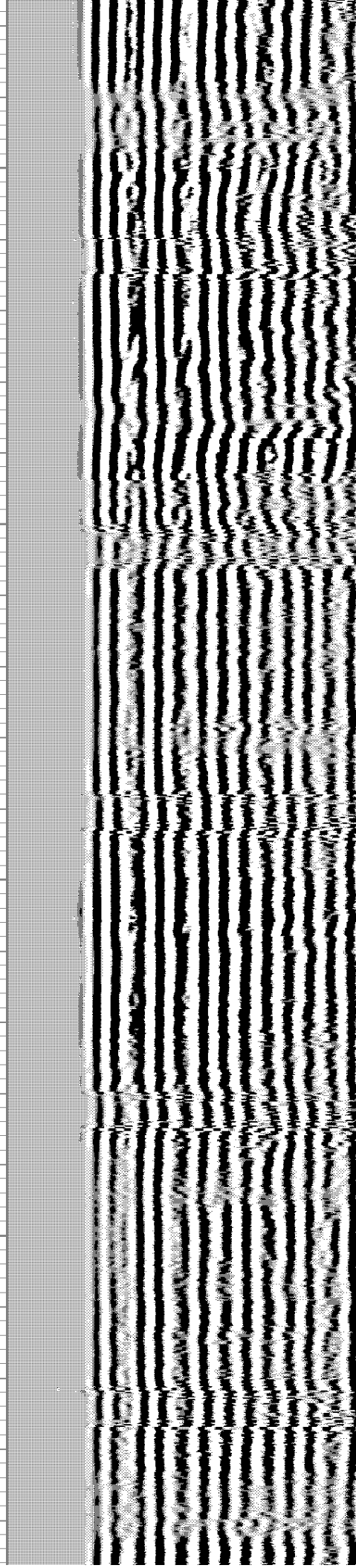
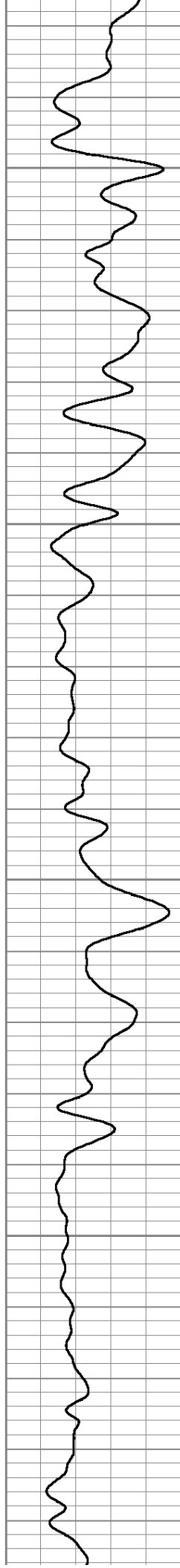



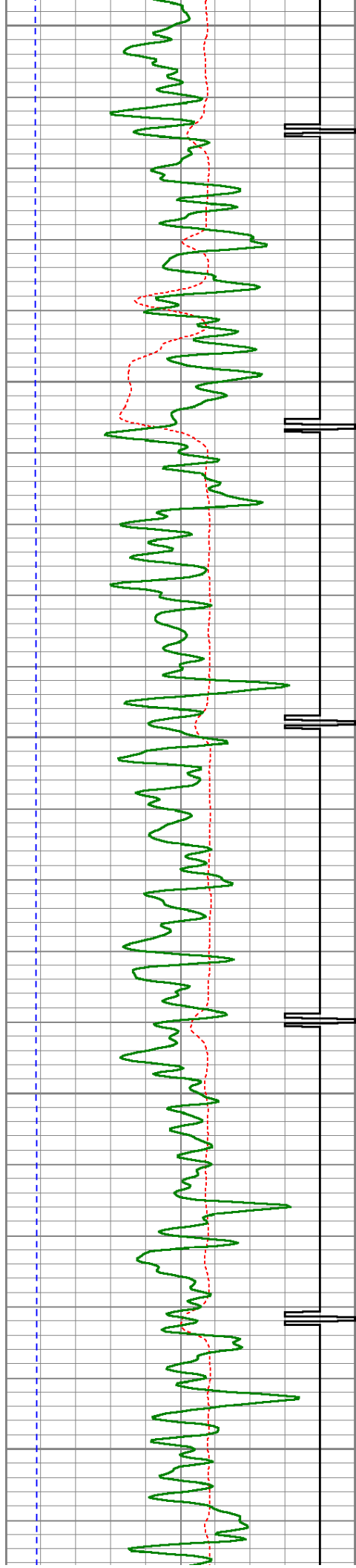

2150

2200

2250

2300

2350

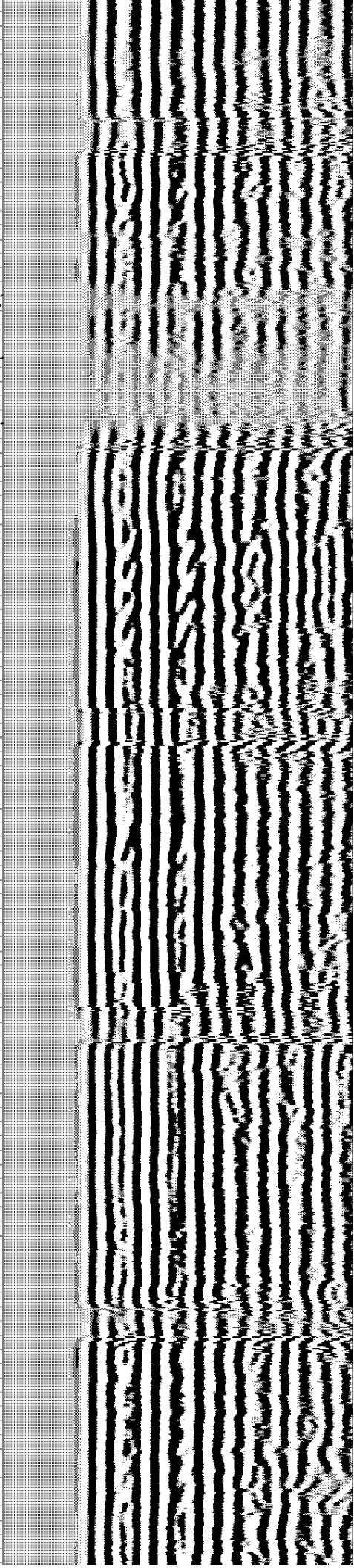
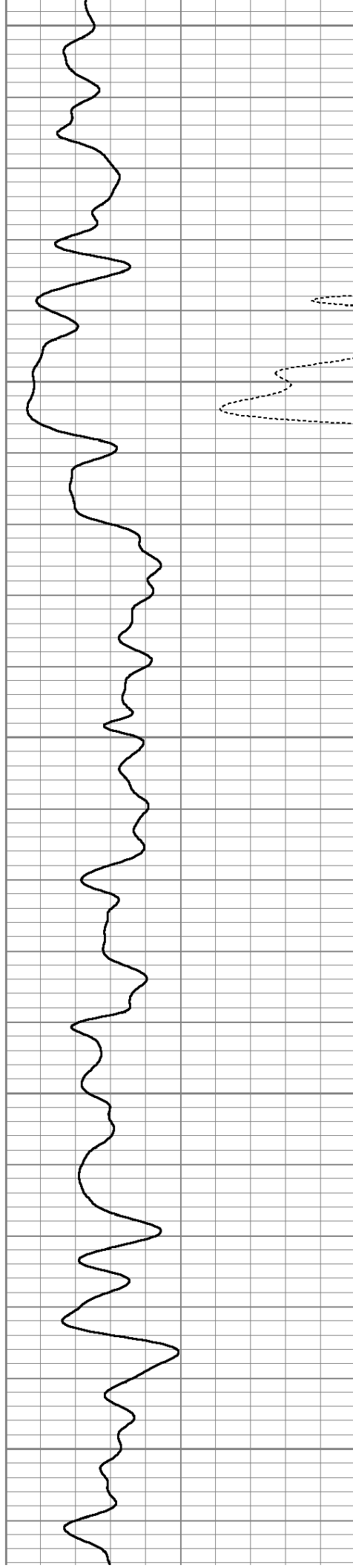

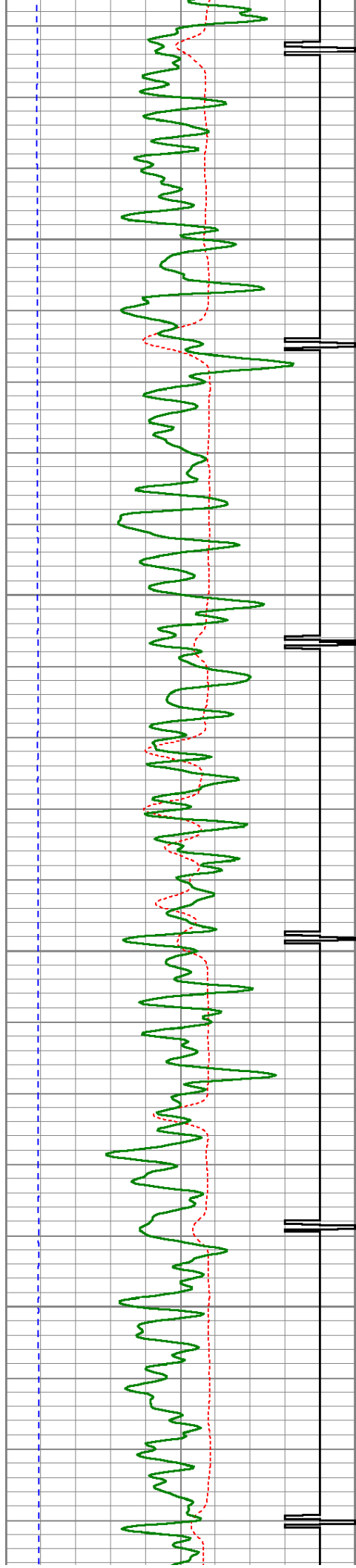

2400

2450

2500

2550

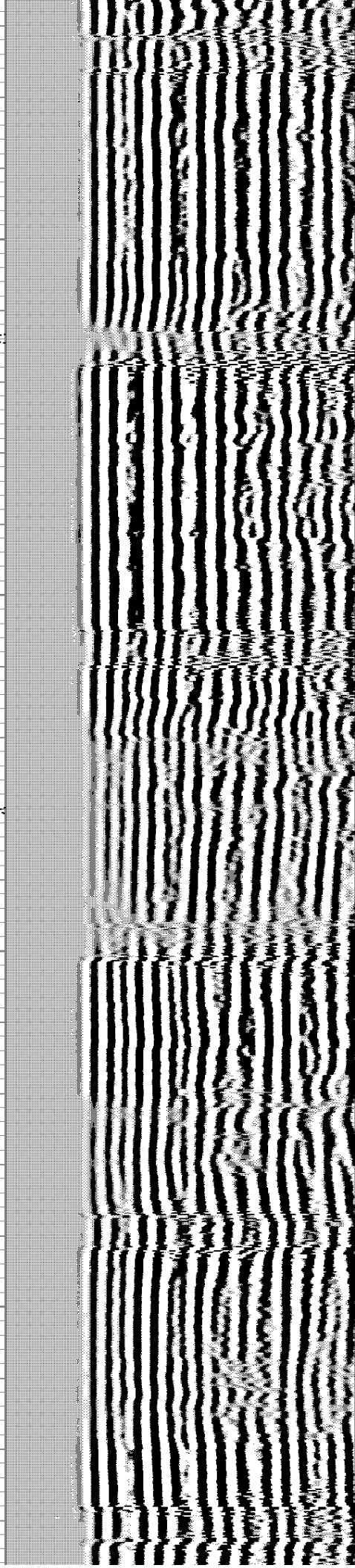
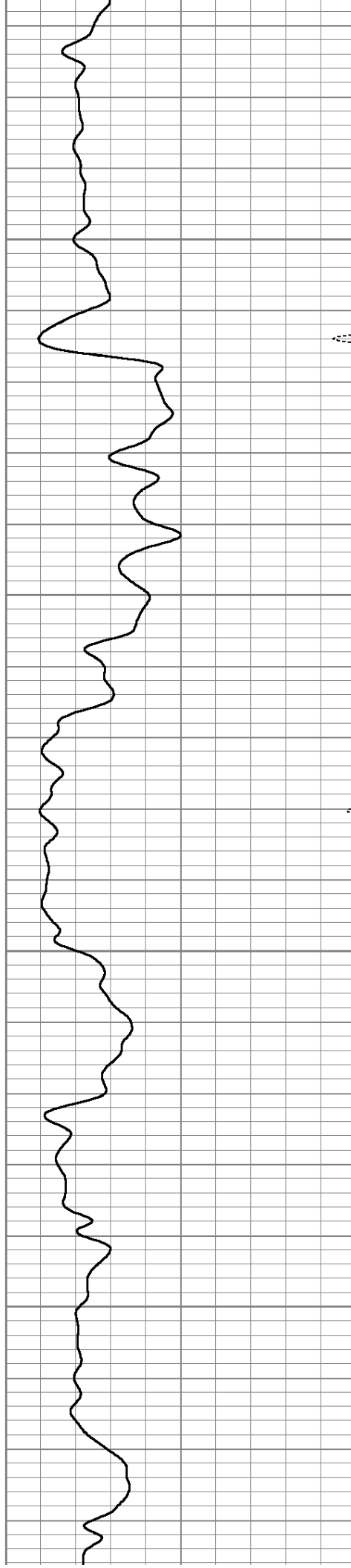



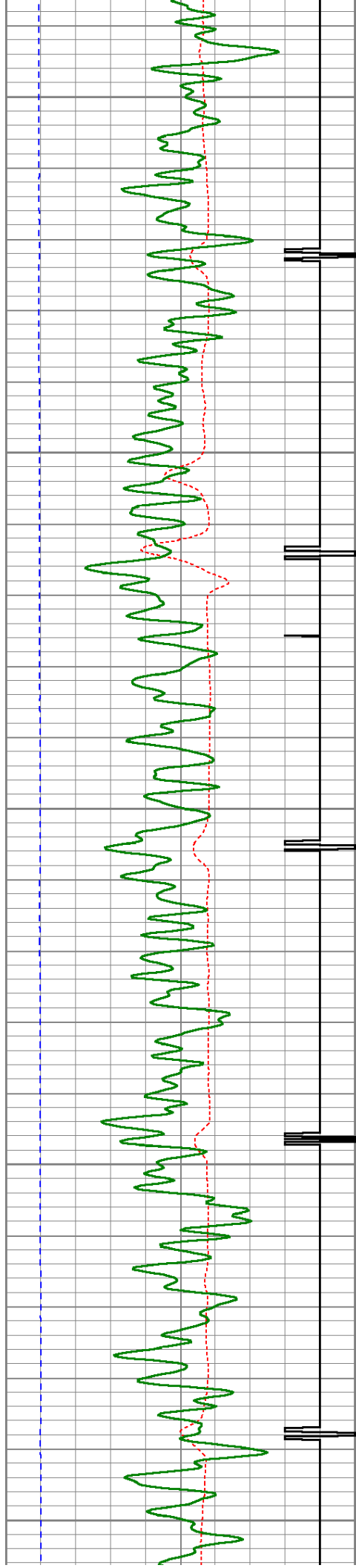

2600

2650

2700

2750

2800

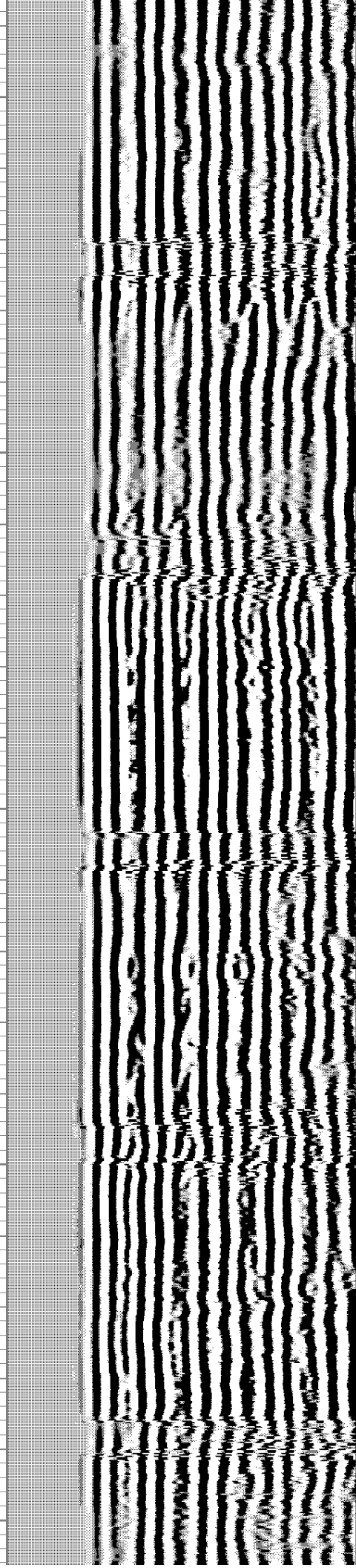
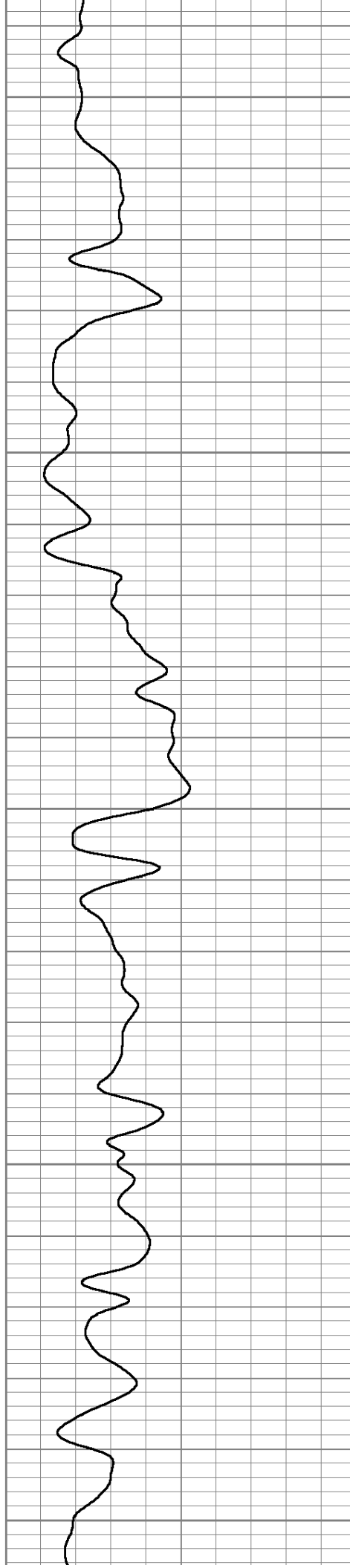



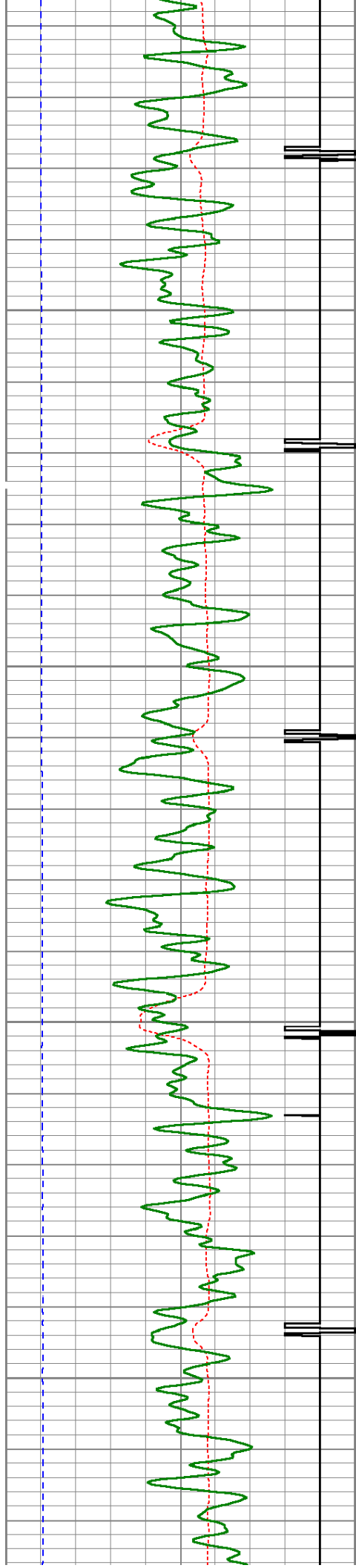

2850

2900

2950

3000

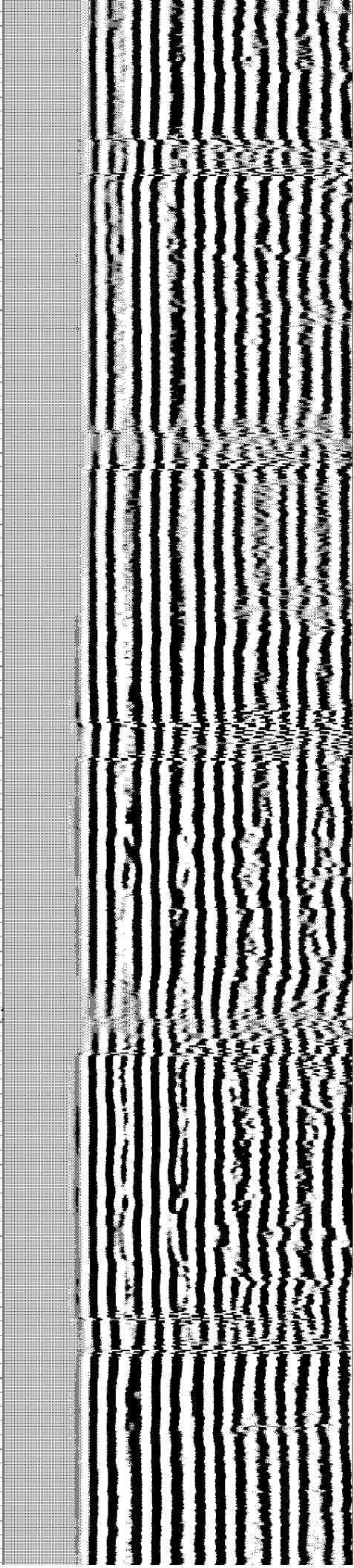
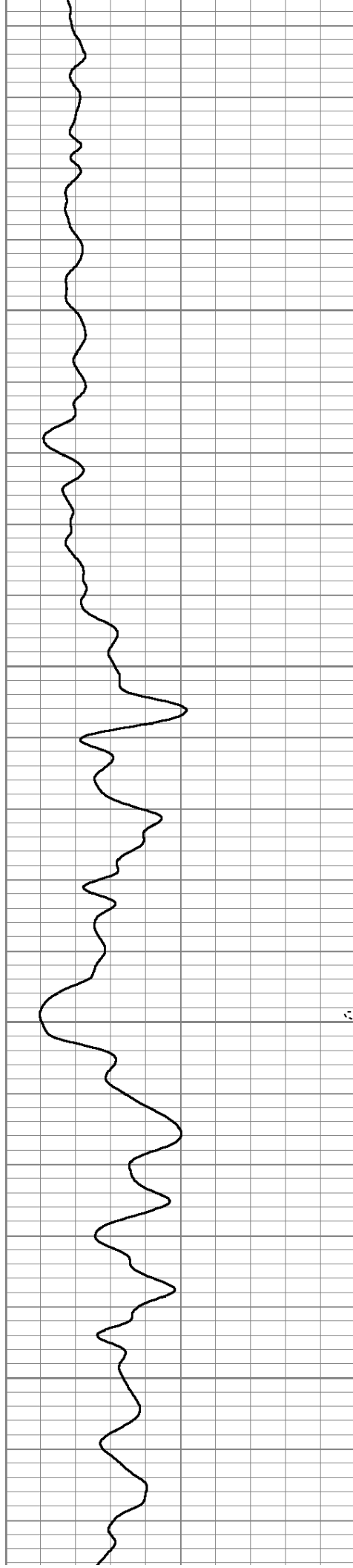

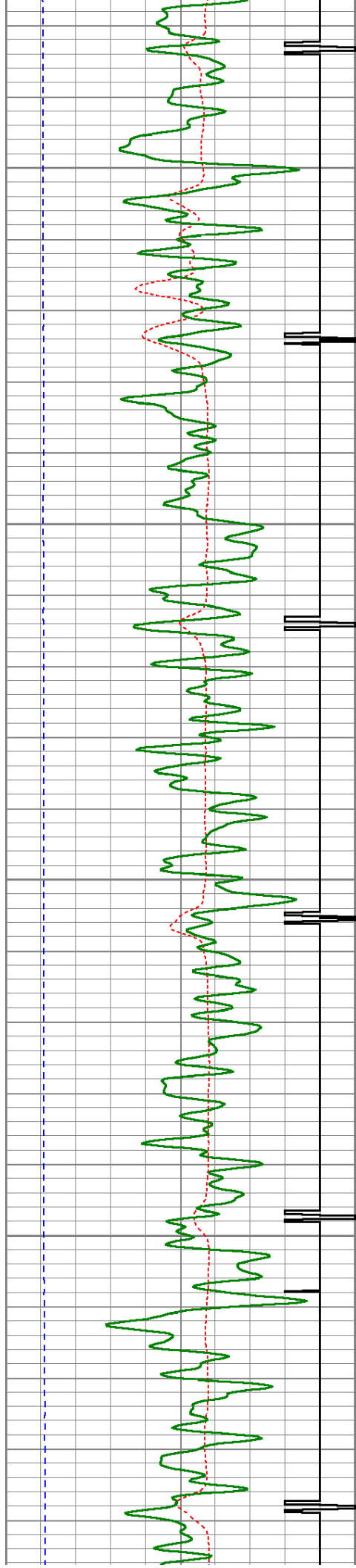

3050

3100

3150

3200

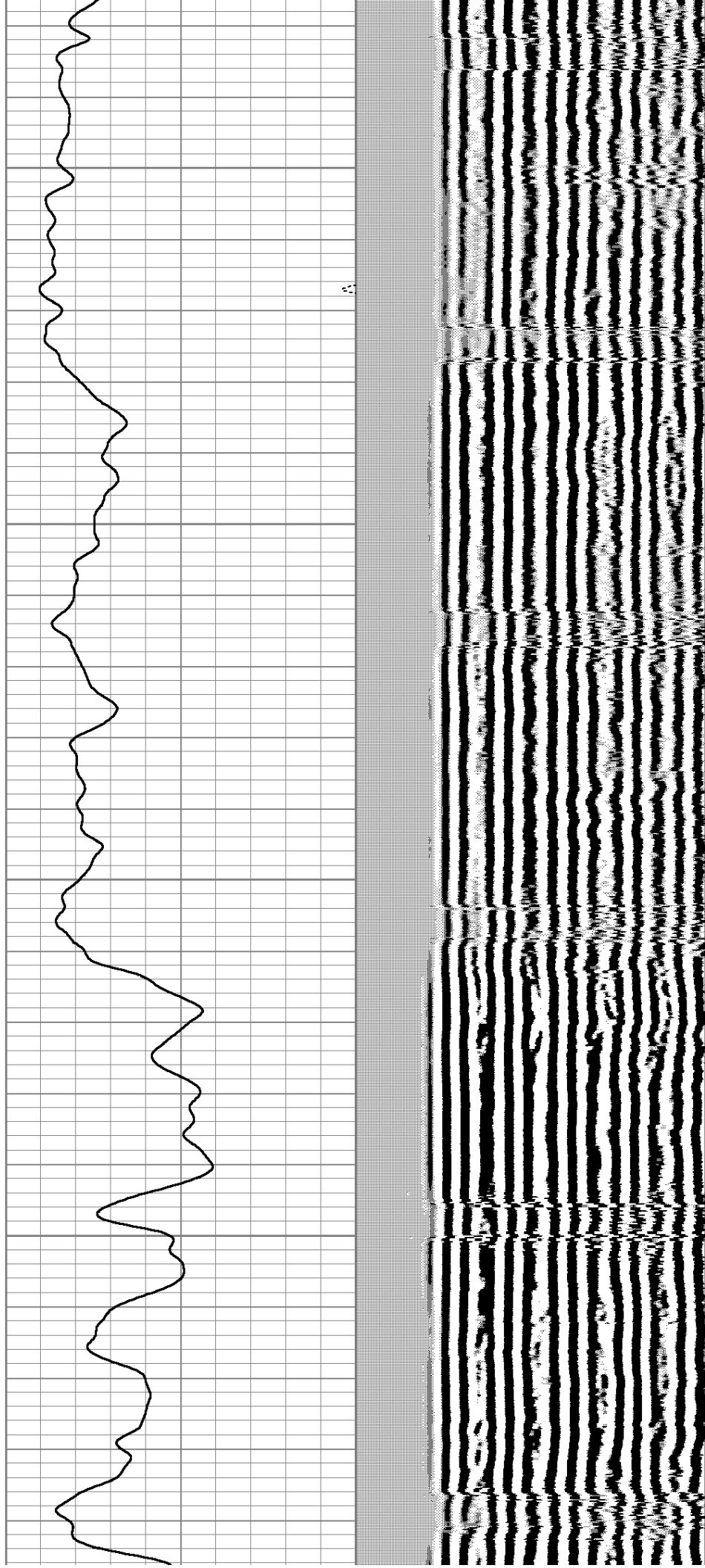



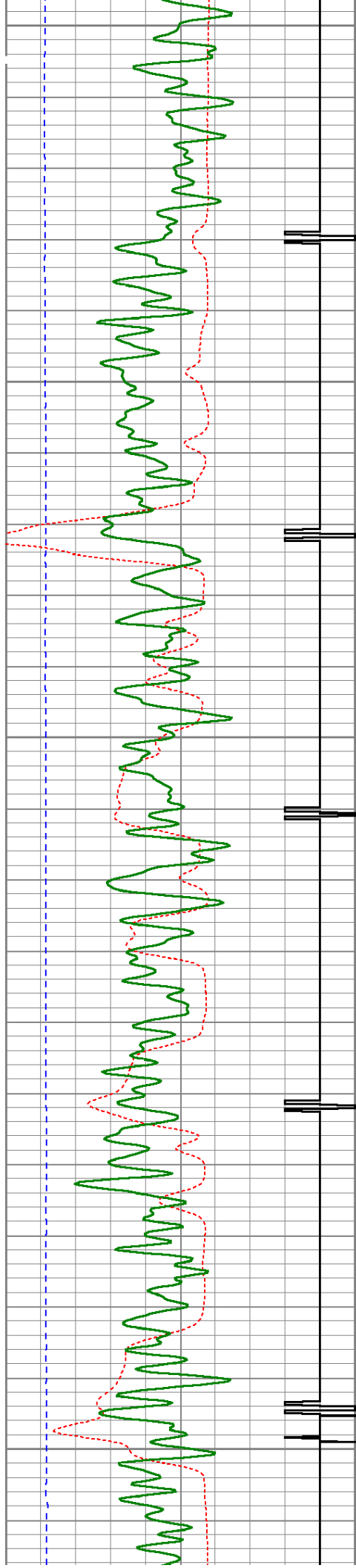

3250

3300

3350

3400

3450

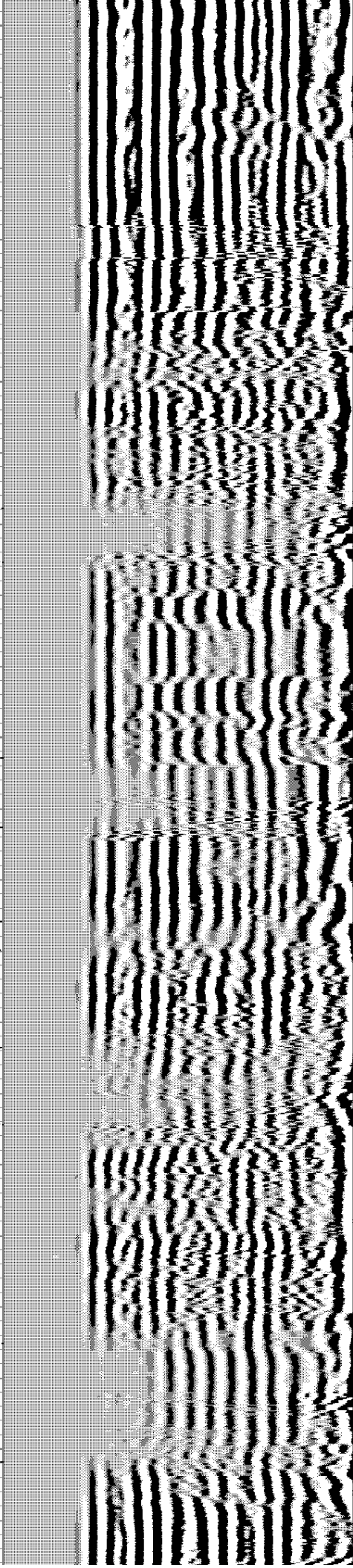
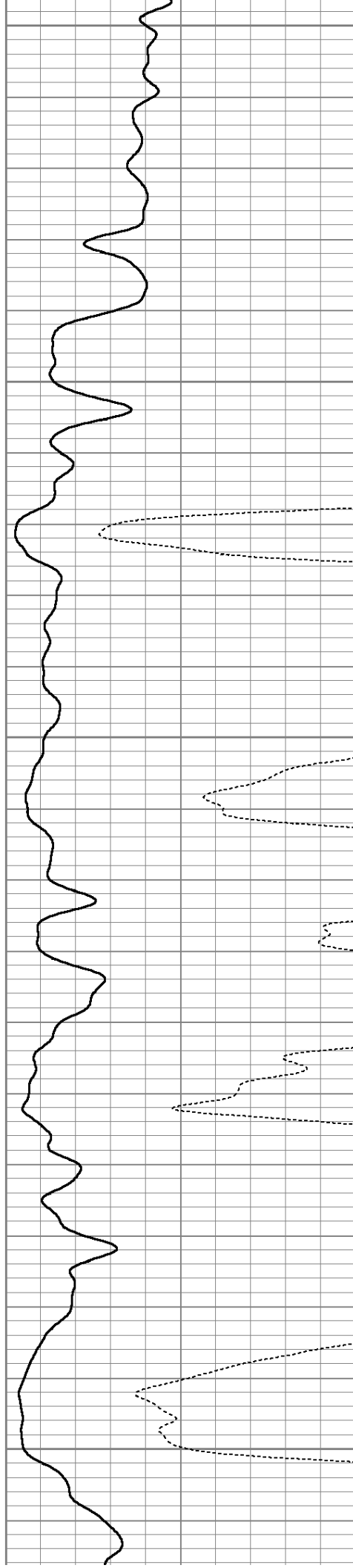



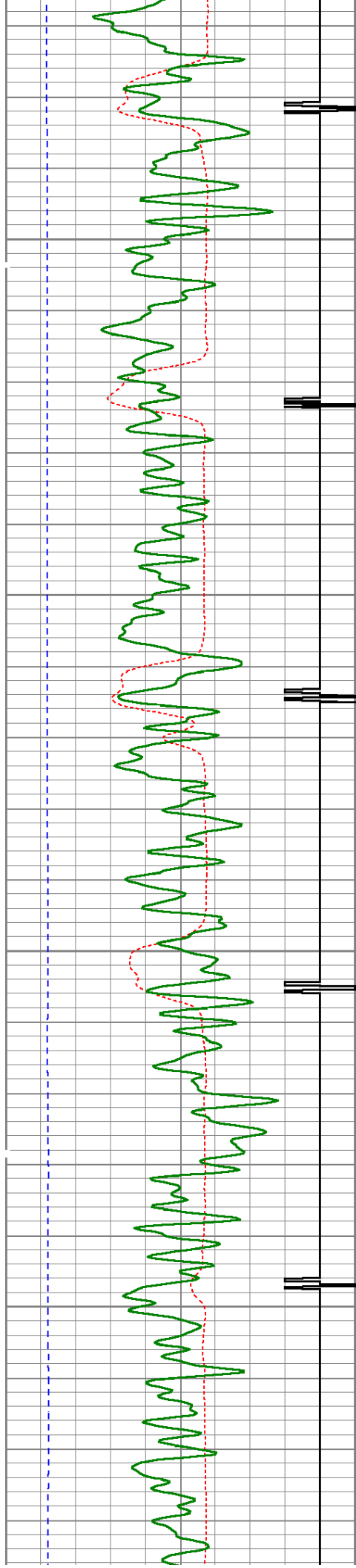

3500

3550

3600

3650

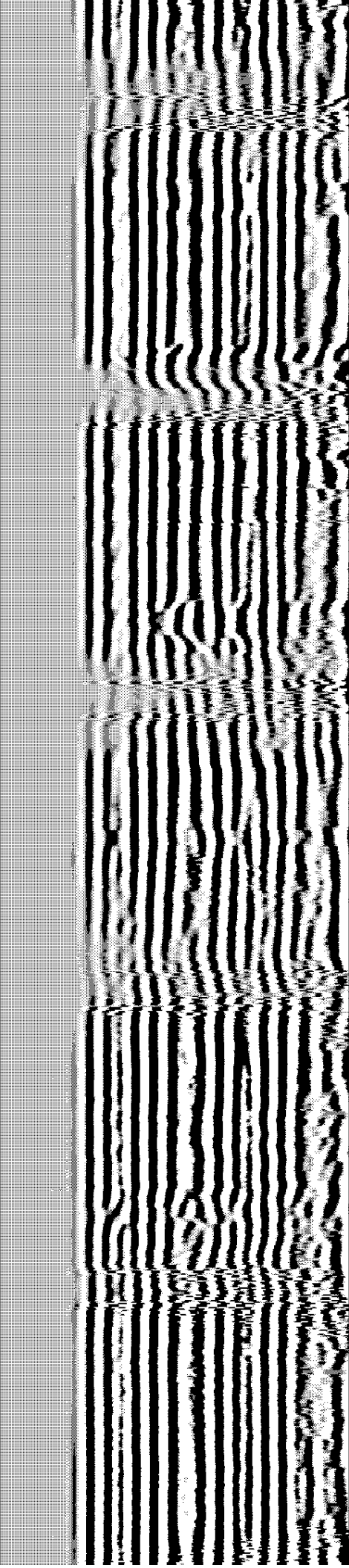
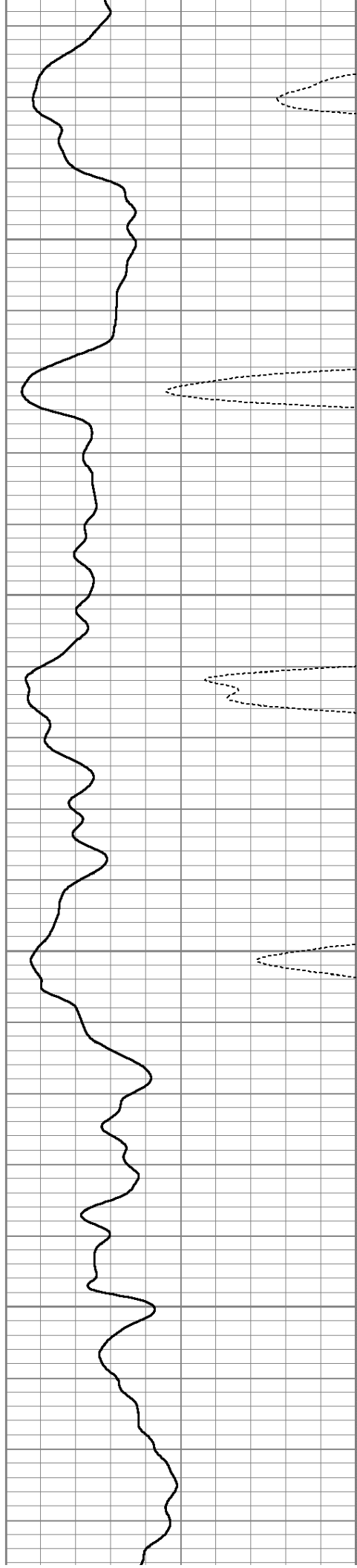

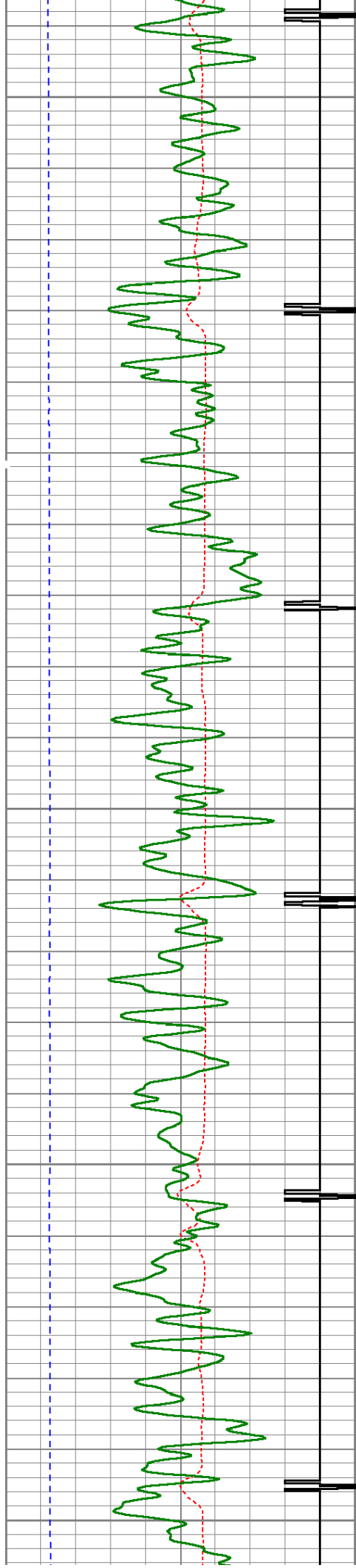

3700

3750

3800

3850

3900

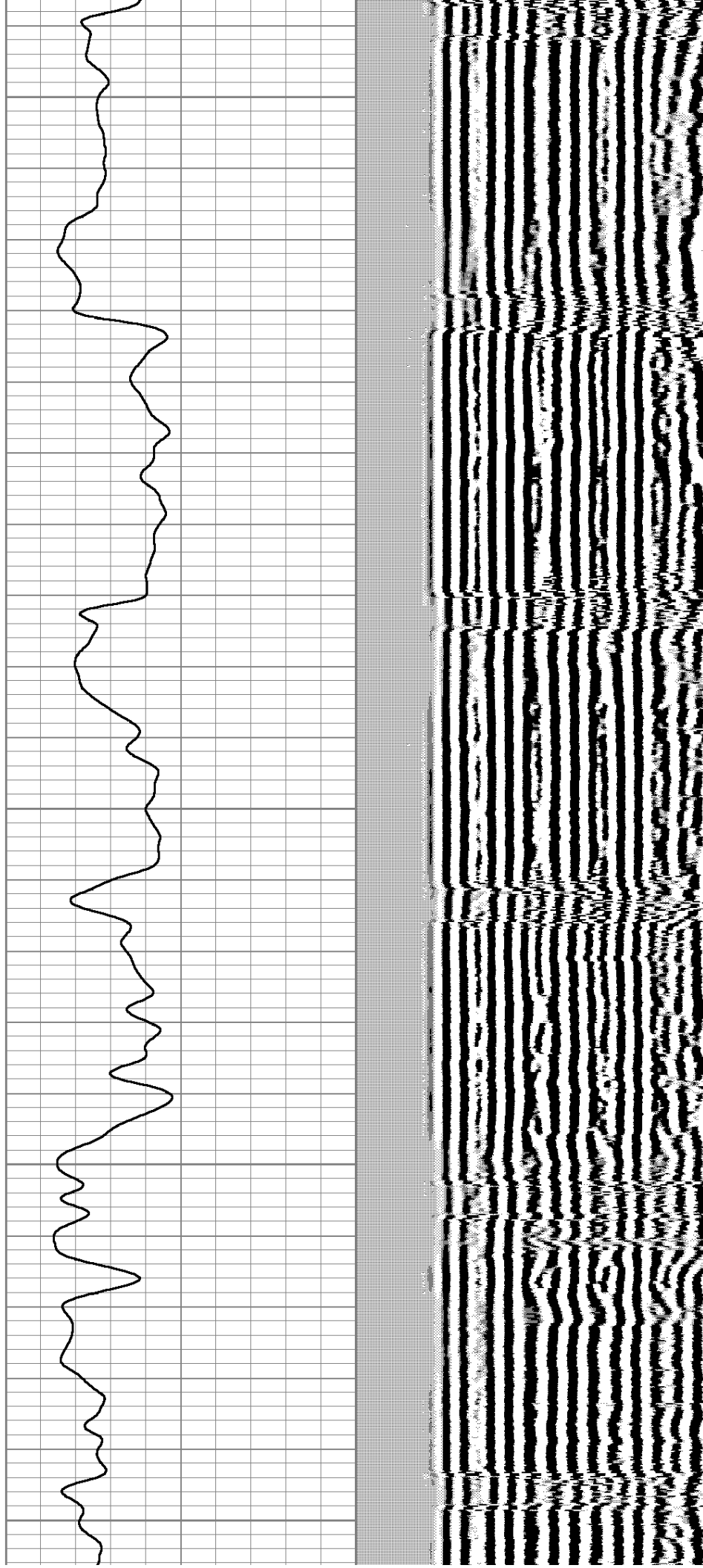



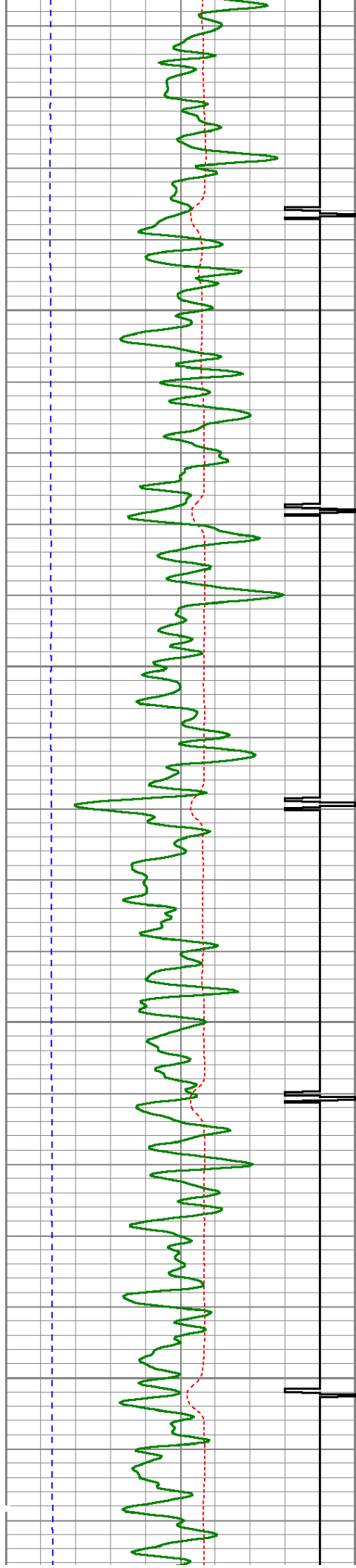

3950

4000

4050

4100

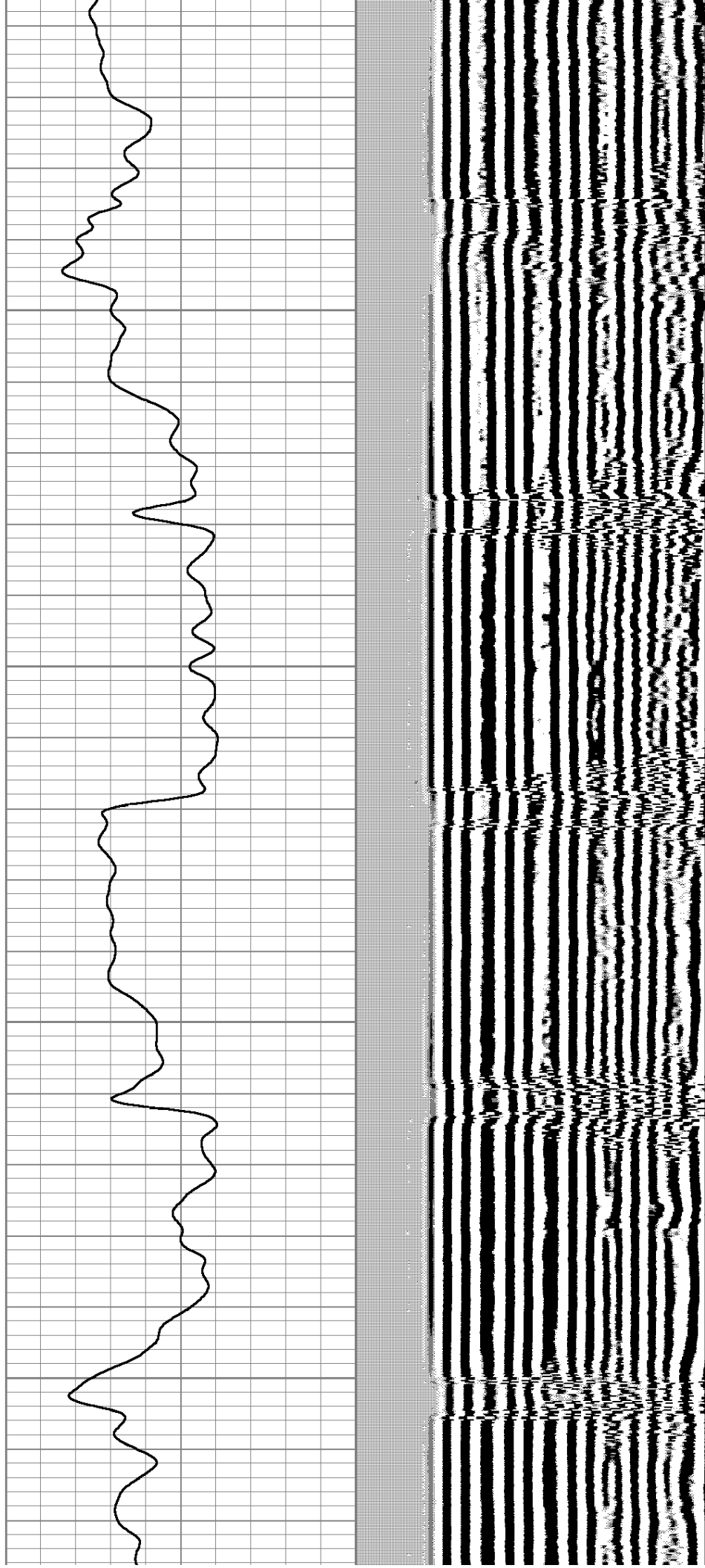



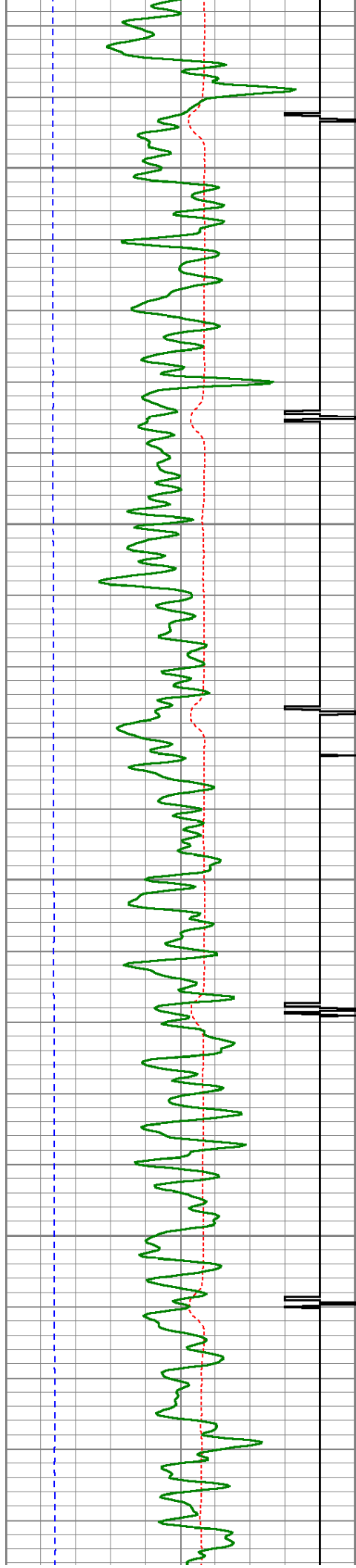

4150

4200

4250

4300

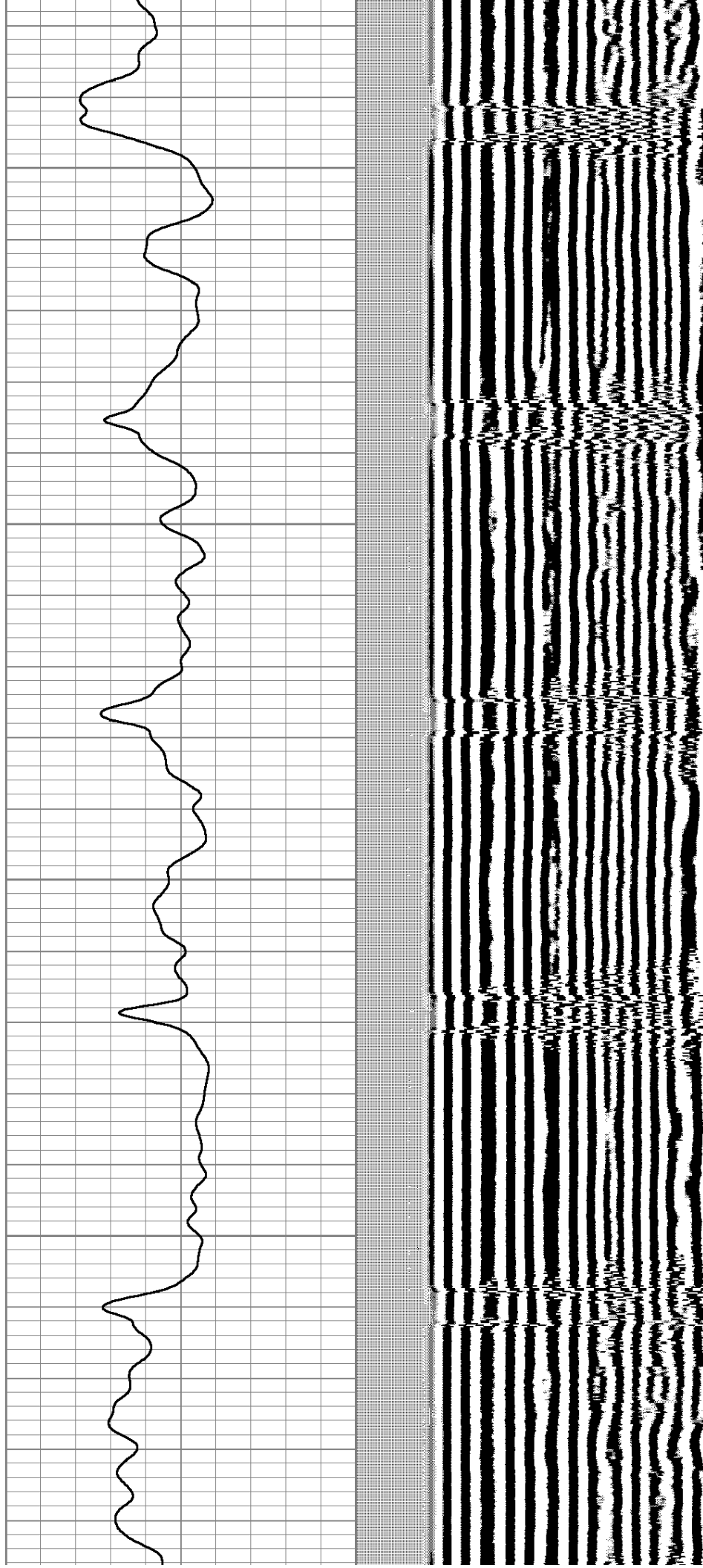

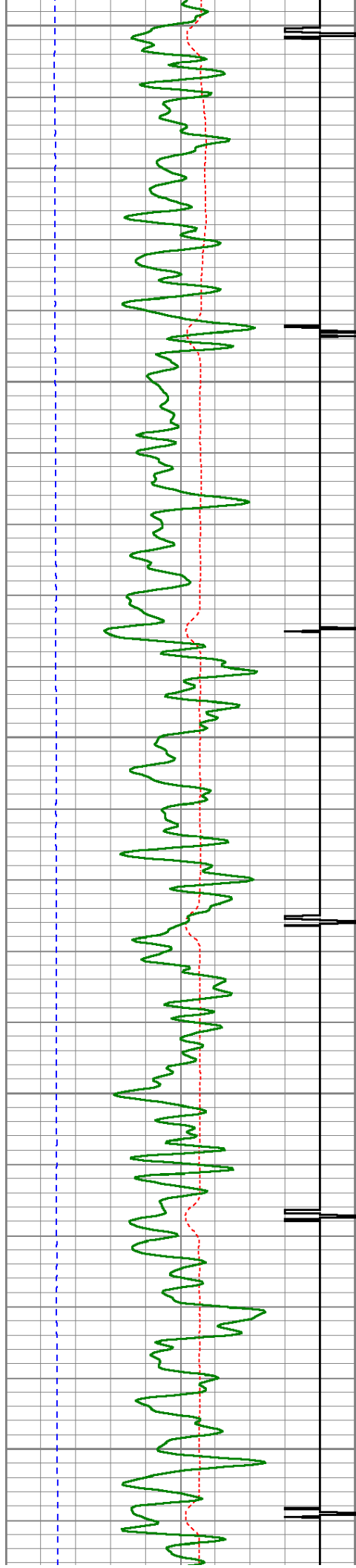

4350

4400

4450

4500

4550

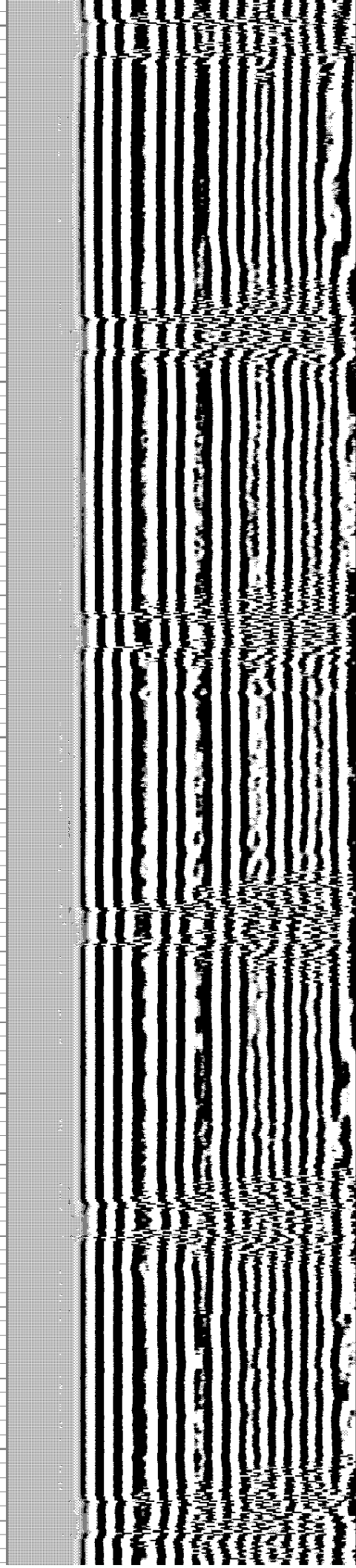
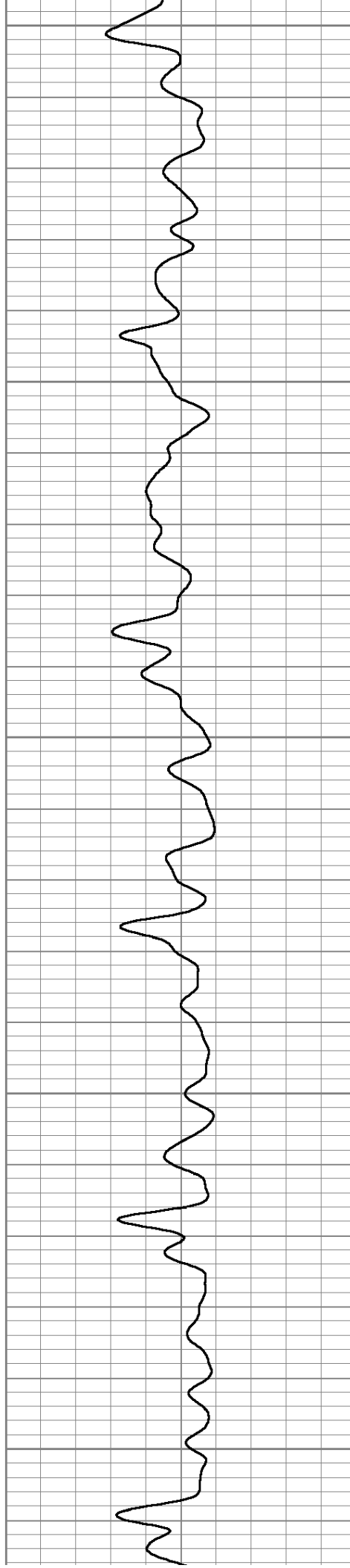



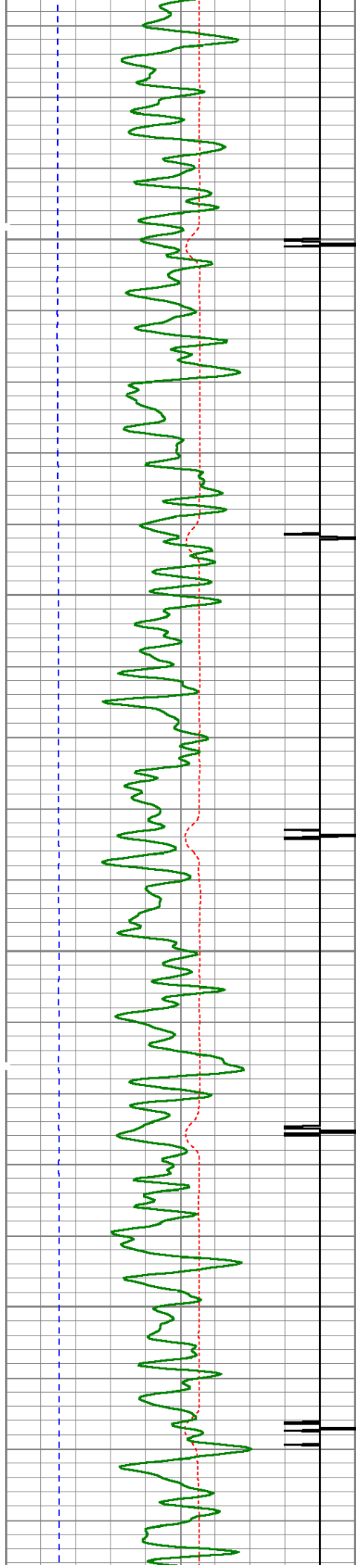

4600

4650

4700

4750

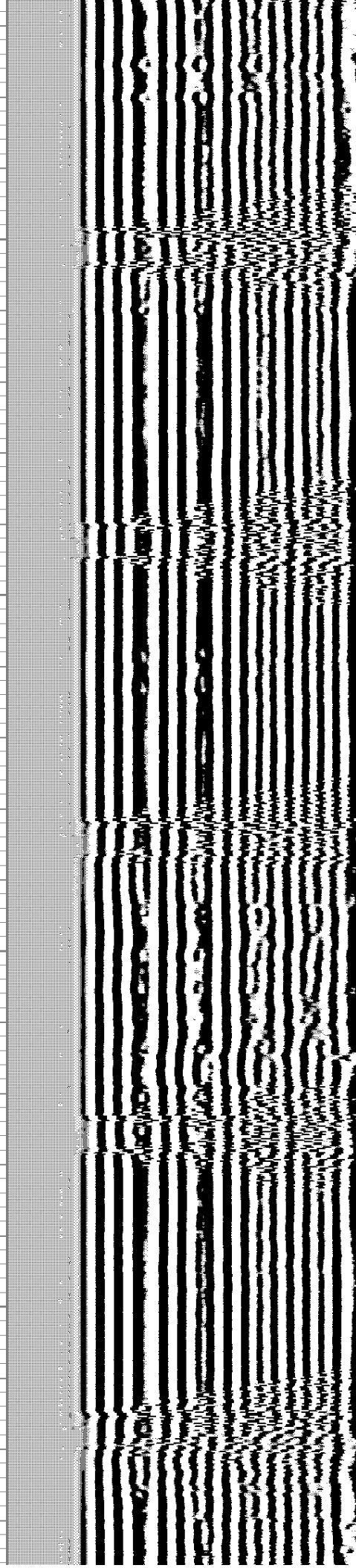
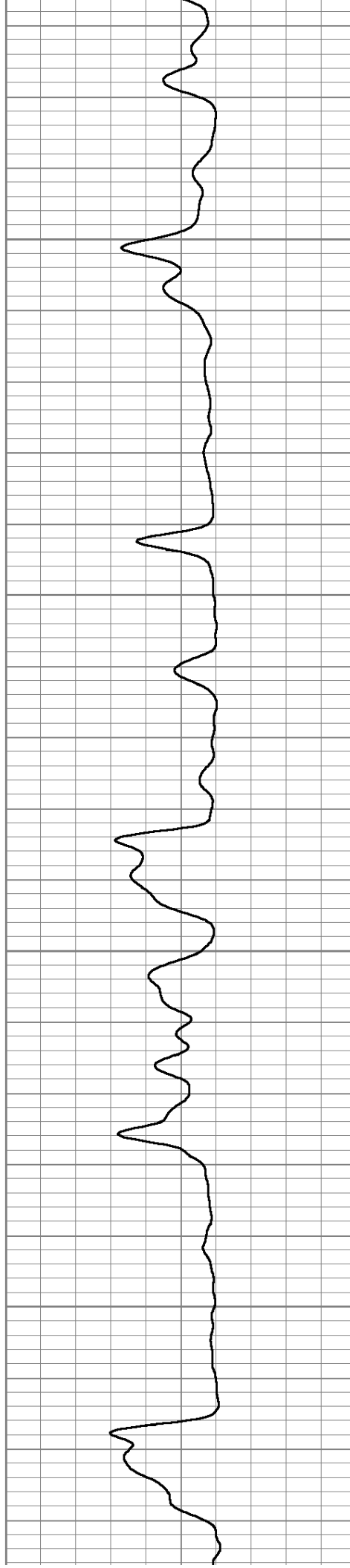

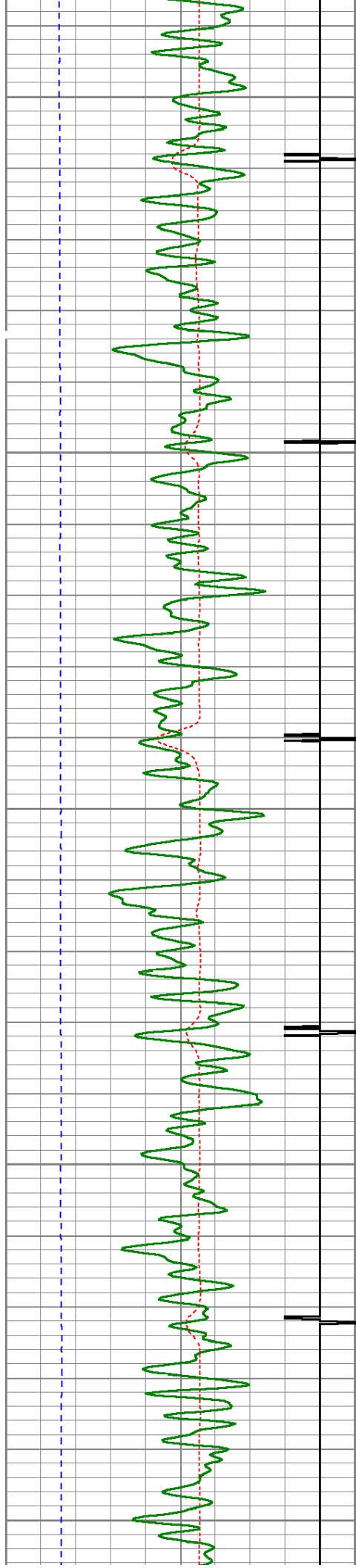

4800

4850

4900

4950

5000

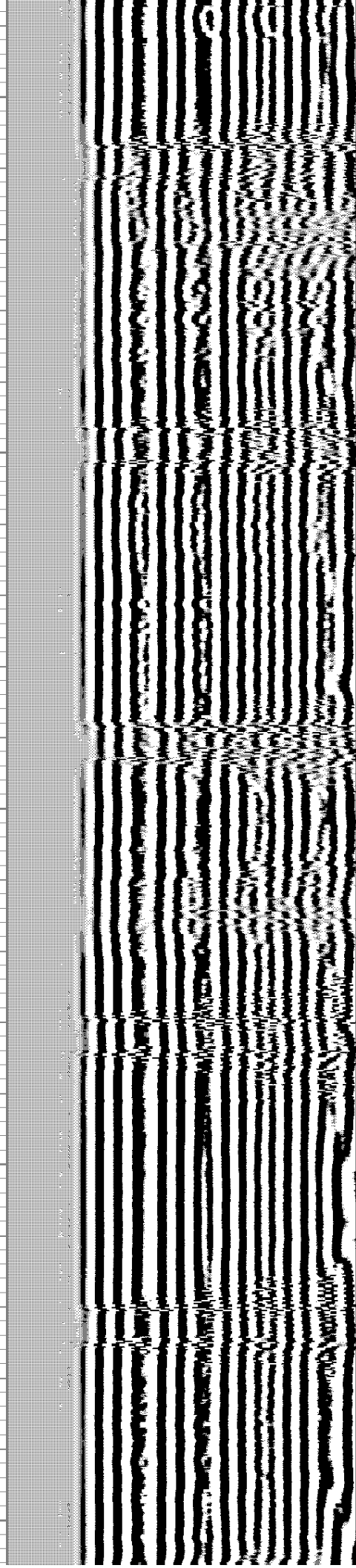
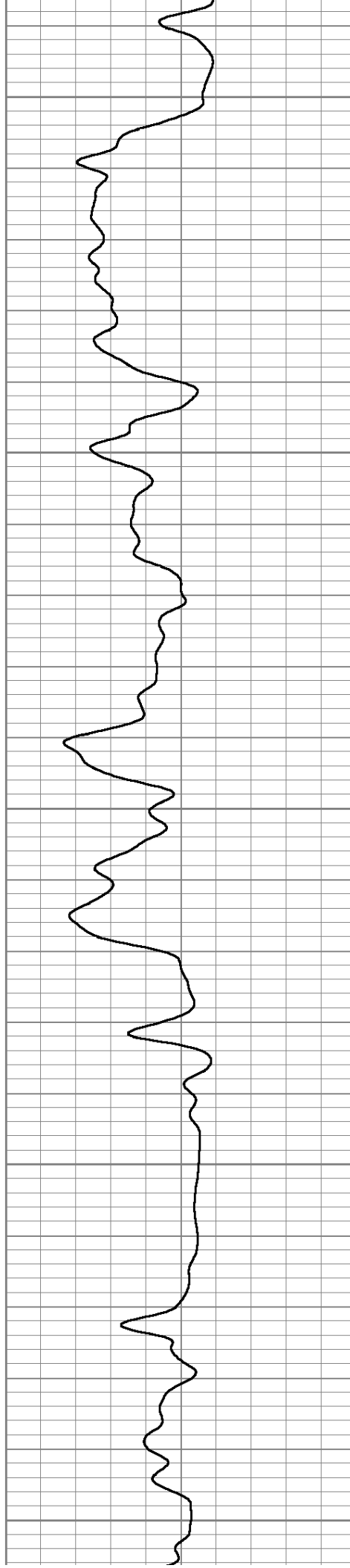



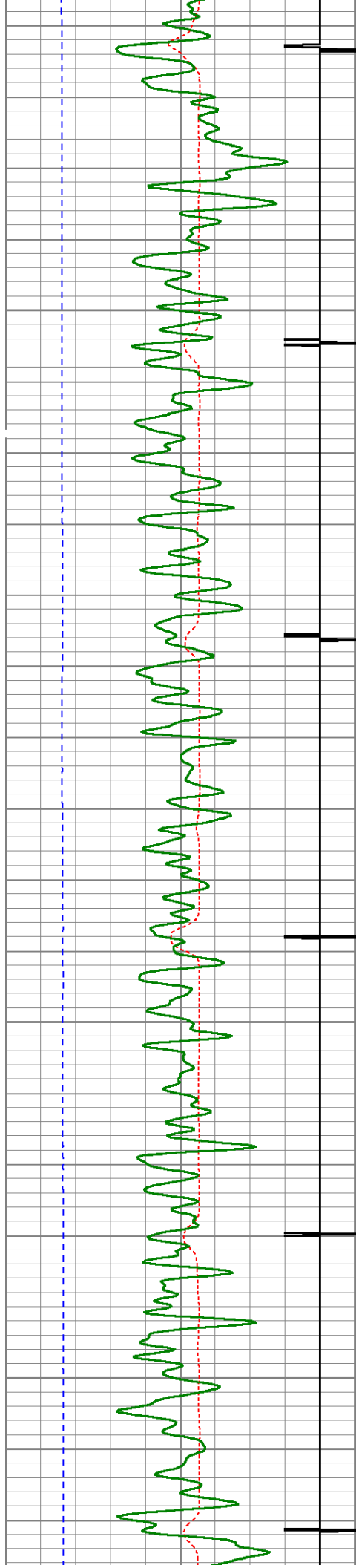

5050

5100

5150

5200

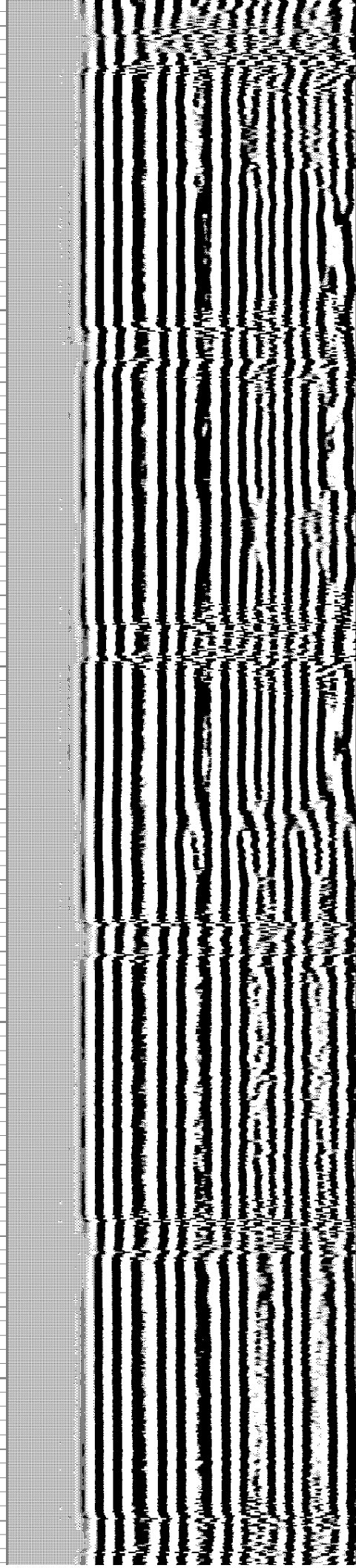
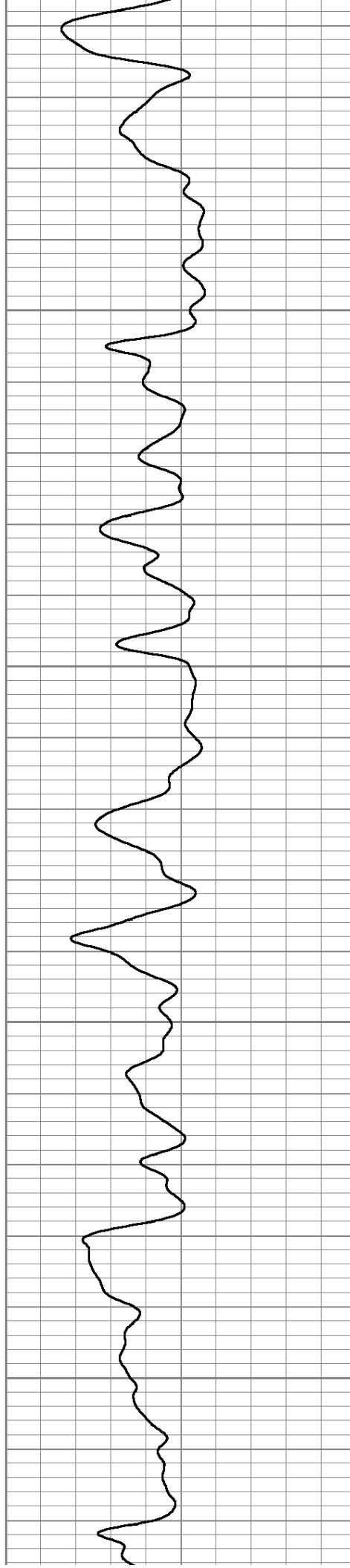

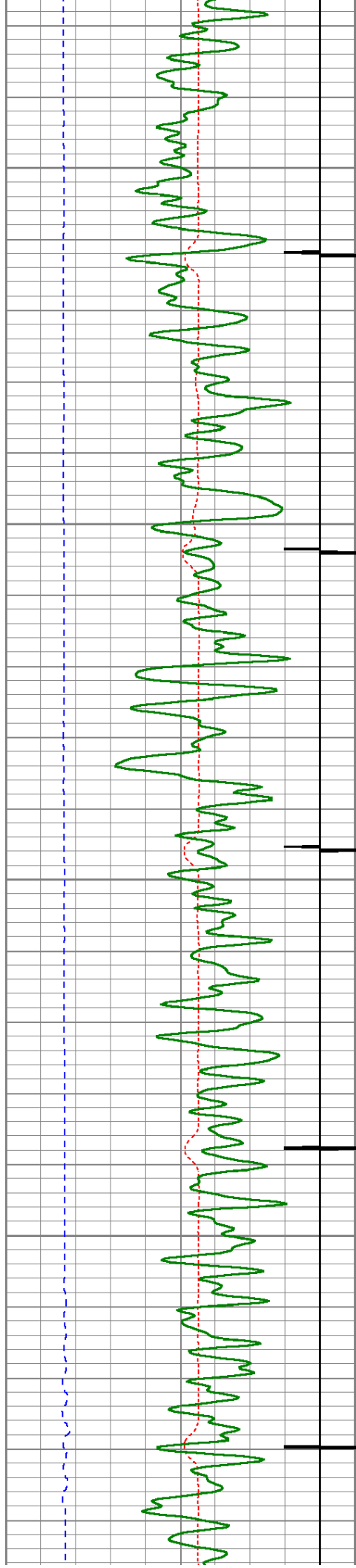

5250

5300

5350

5400

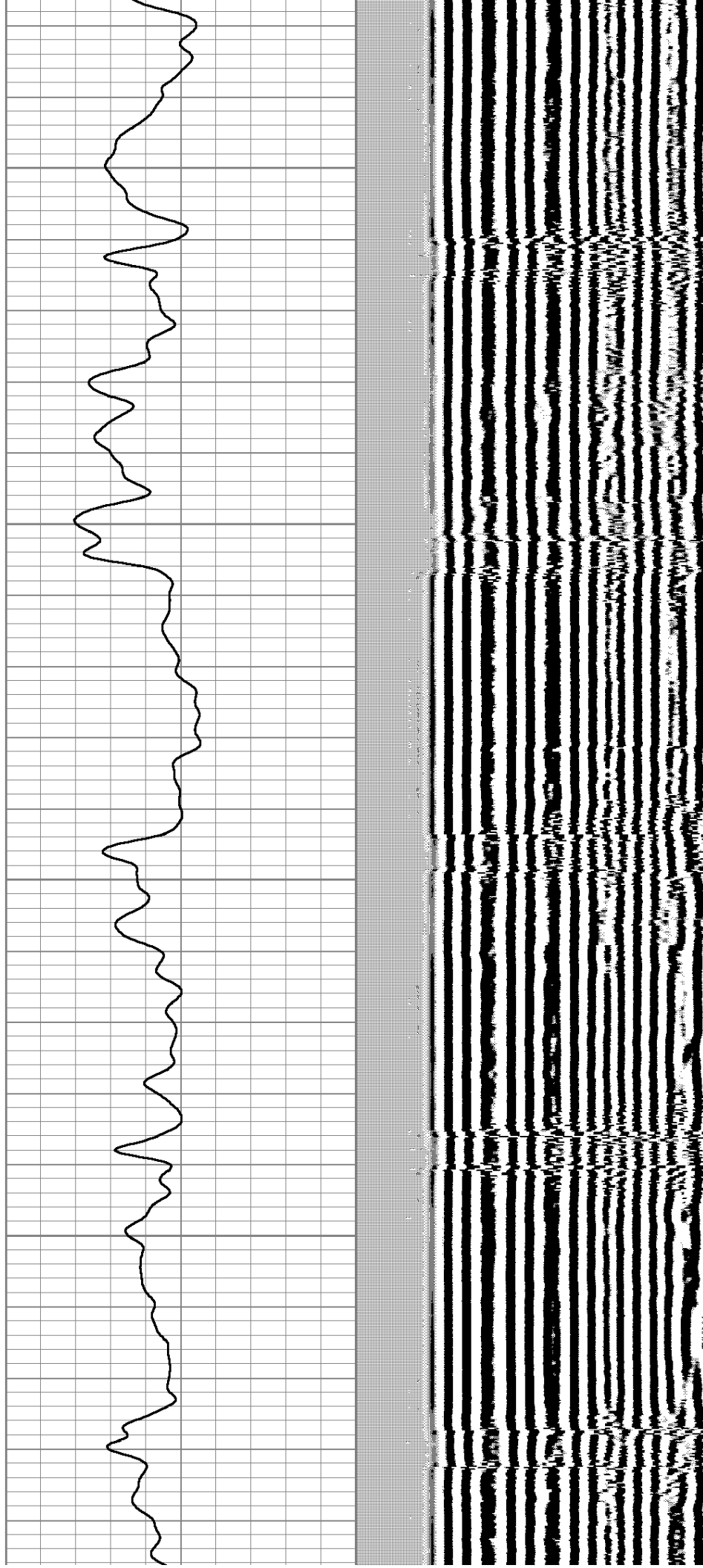



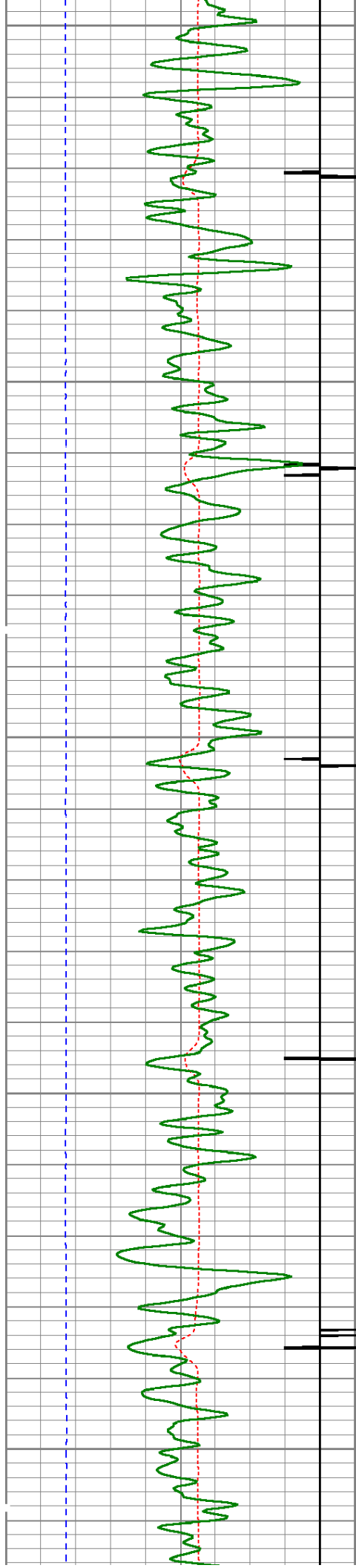

5450

5500

5550

5600

5650

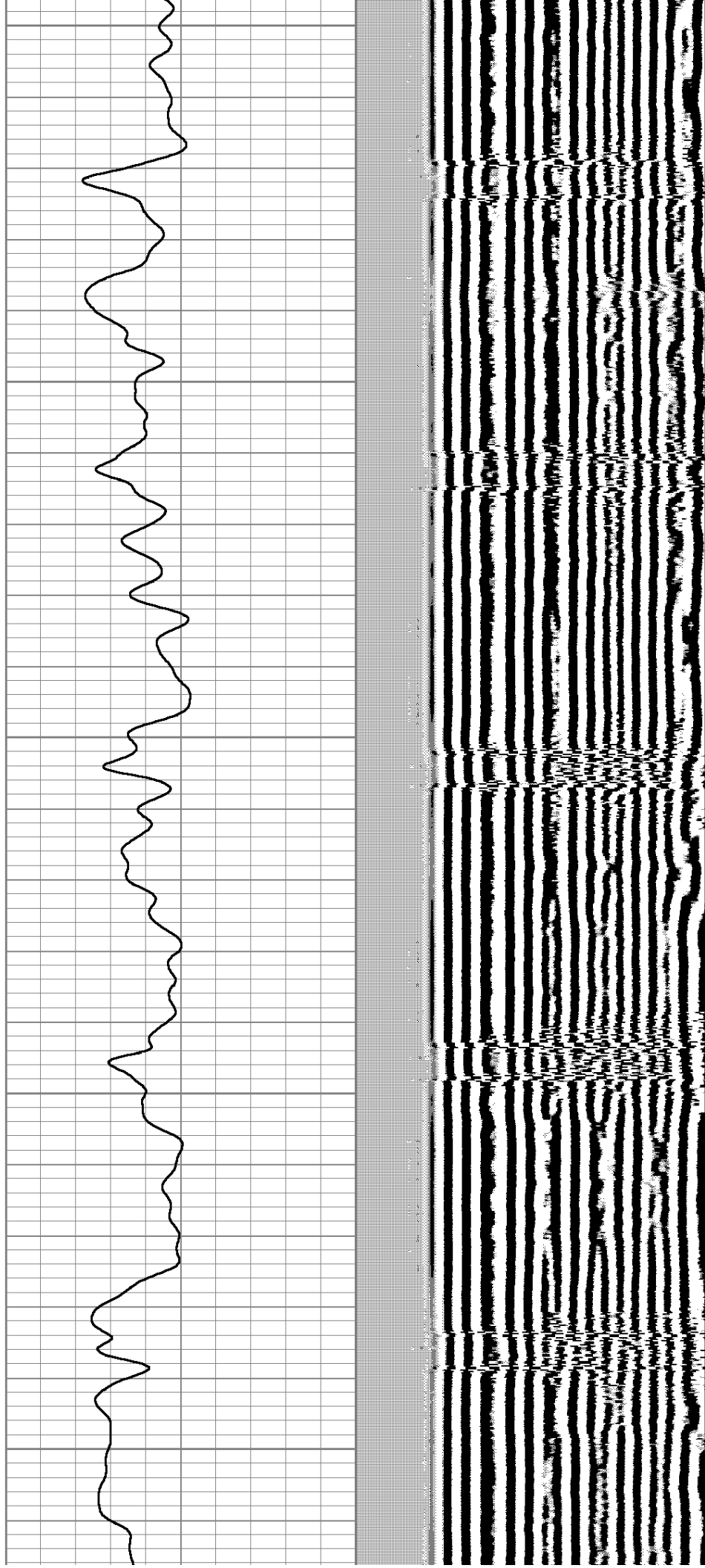

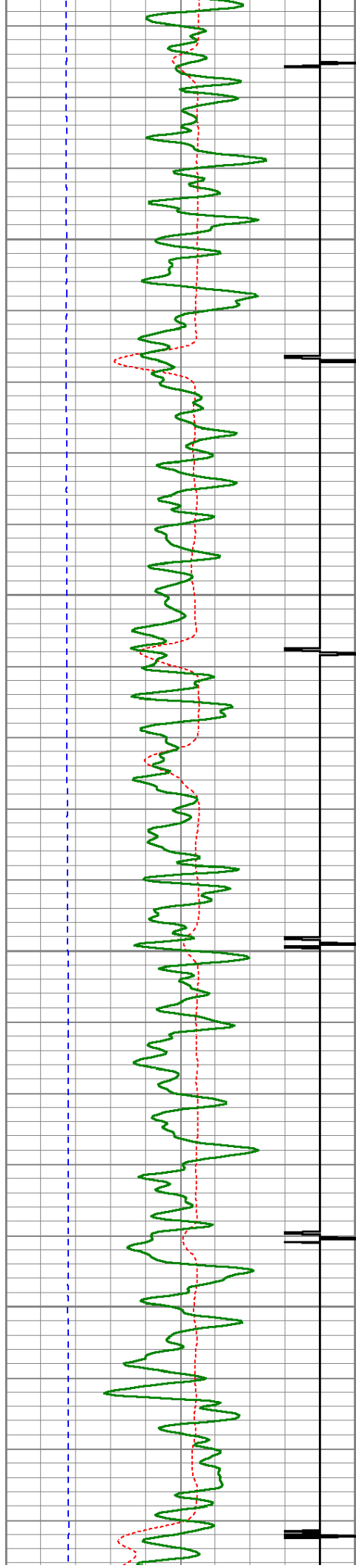

5700

5750

5800

5850

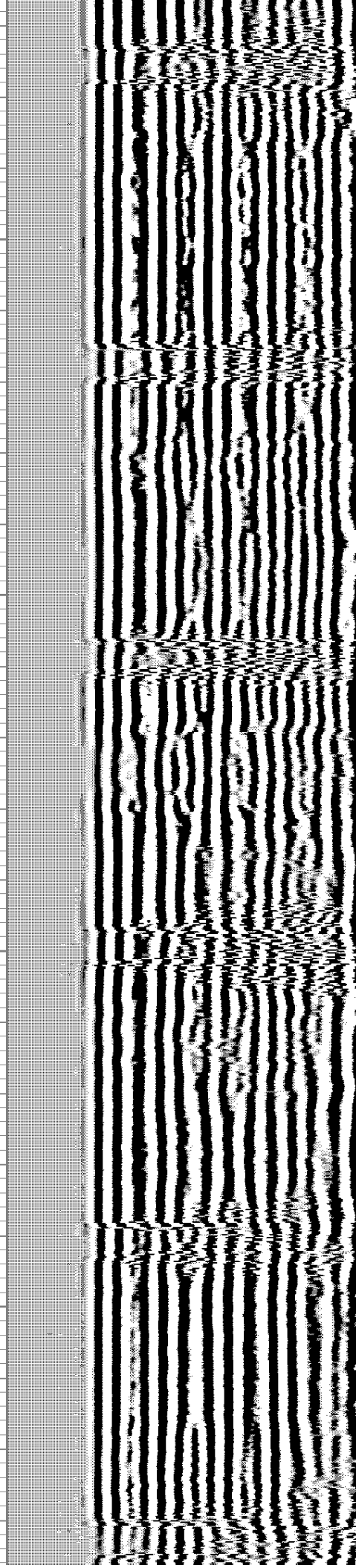
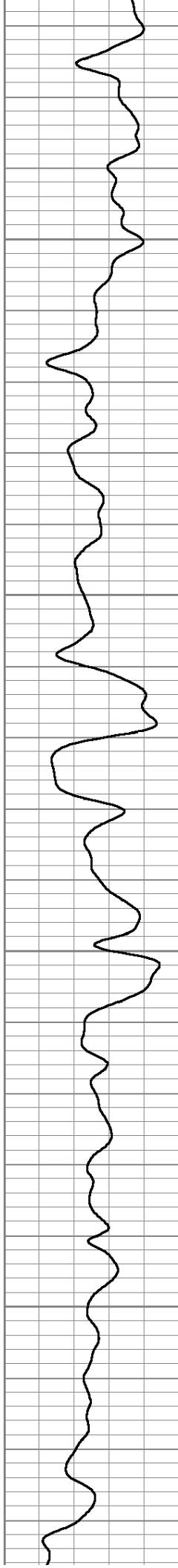



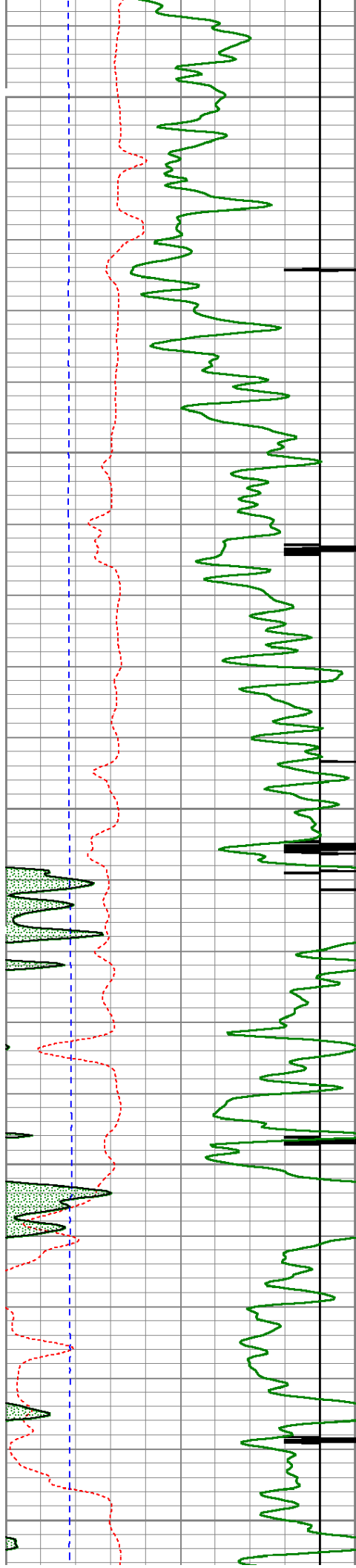

5900

5950

6000

6050

6100

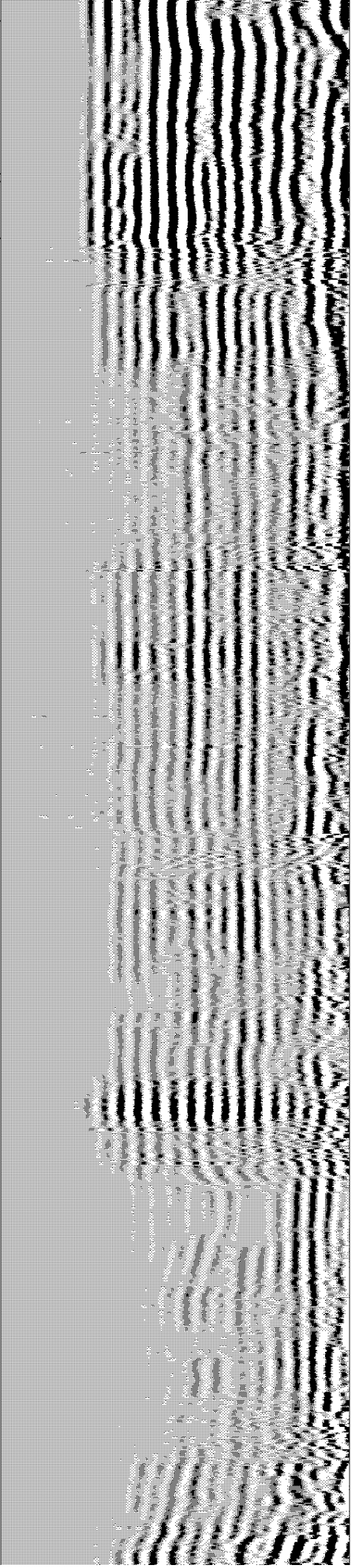
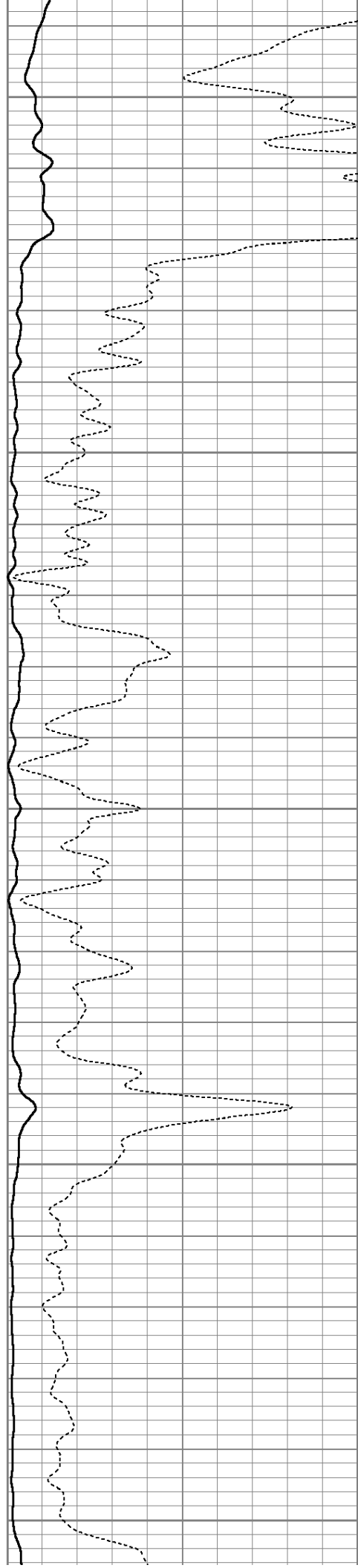



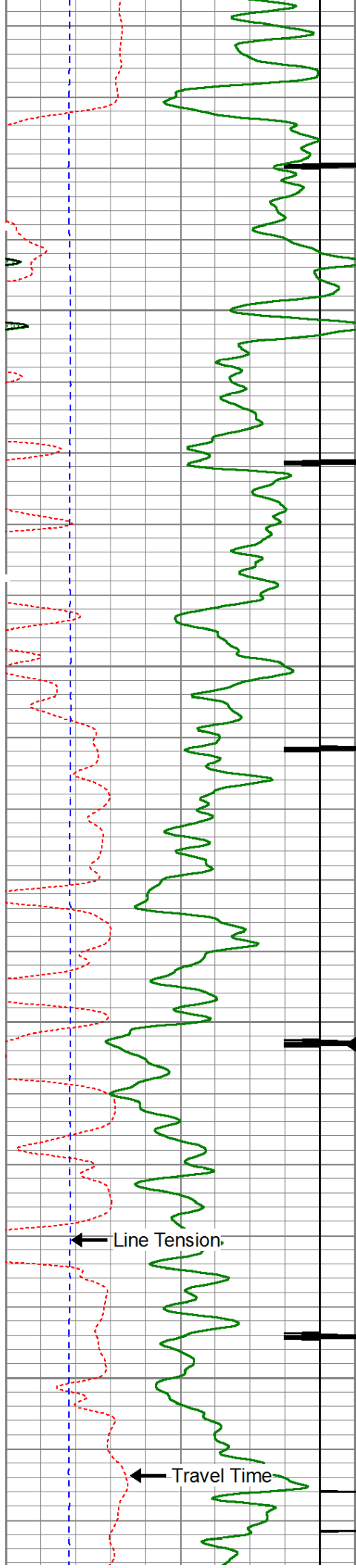

6150

6200

6250  
Casing Collar

6300

Line Tension

Travel Time

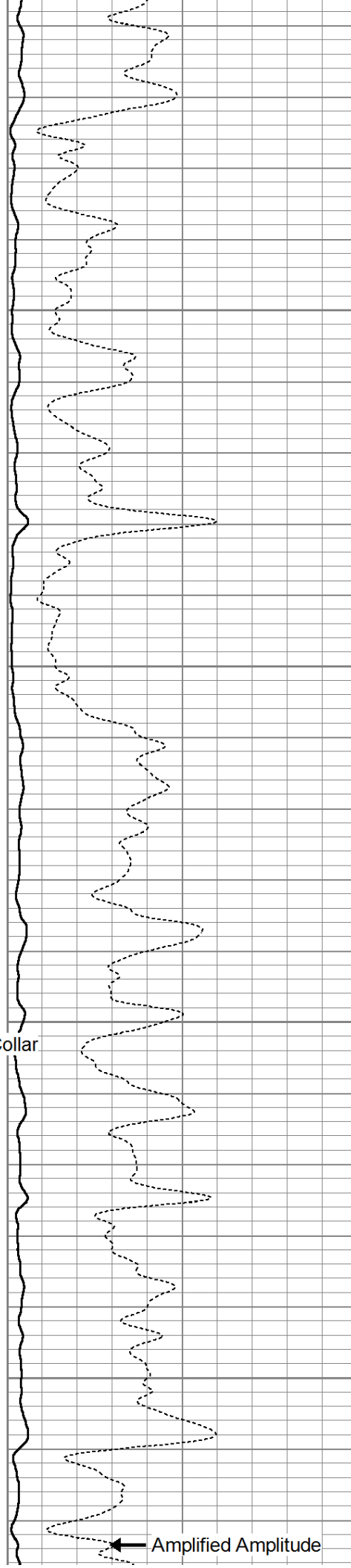

Amplified Amplitude

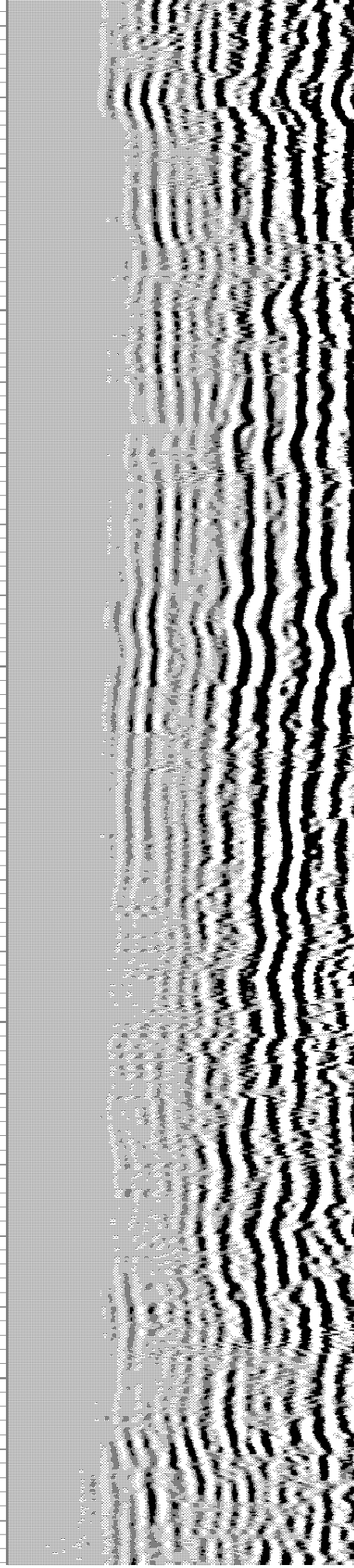



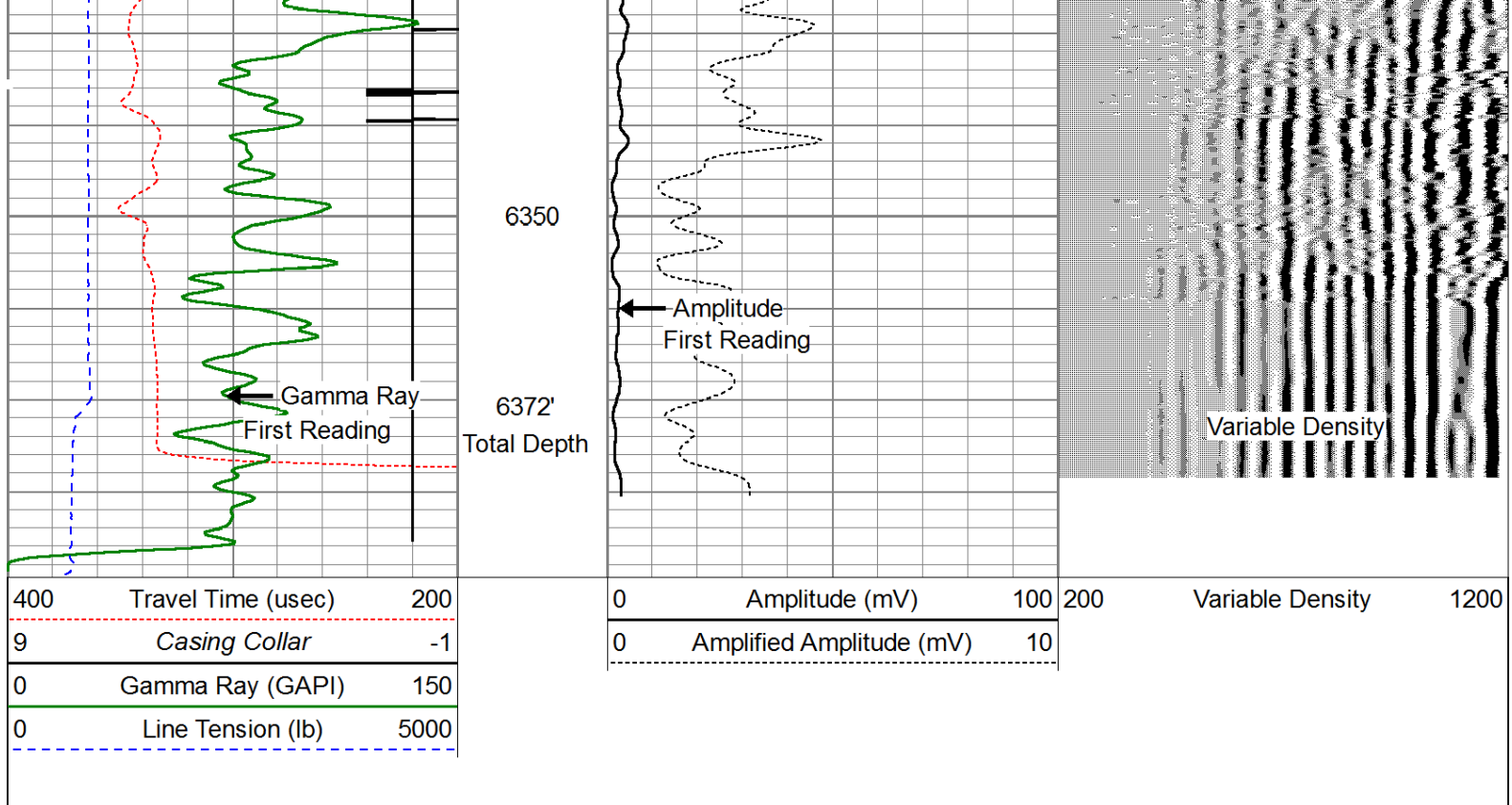

# Repeat Section

Database File: bonanza creek state antelope 24-21-12hnc.db  
 Dataset Pathname: pass4  
 Presentation Format: cblprobe  
 Dataset Creation: Sun Apr 06 11:08:15 2014 by Log 0  
 Charted by: Depth in Feet scaled 1:240

|     |                    |      |   |                          |     |     |                  |      |
|-----|--------------------|------|---|--------------------------|-----|-----|------------------|------|
| 400 | Travel Time (usec) | 200  | 0 | Amplitude (mV)           | 100 | 200 | Variable Density | 1200 |
| 9   | Casing Collar      | -1   | 0 | Amplified Amplitude (mV) | 10  |     |                  |      |
| 0   | Gamma Ray (GAPI)   | 150  |   |                          |     |     |                  |      |
| 0   | Line Tension (lb)  | 5000 |   |                          |     |     |                  |      |

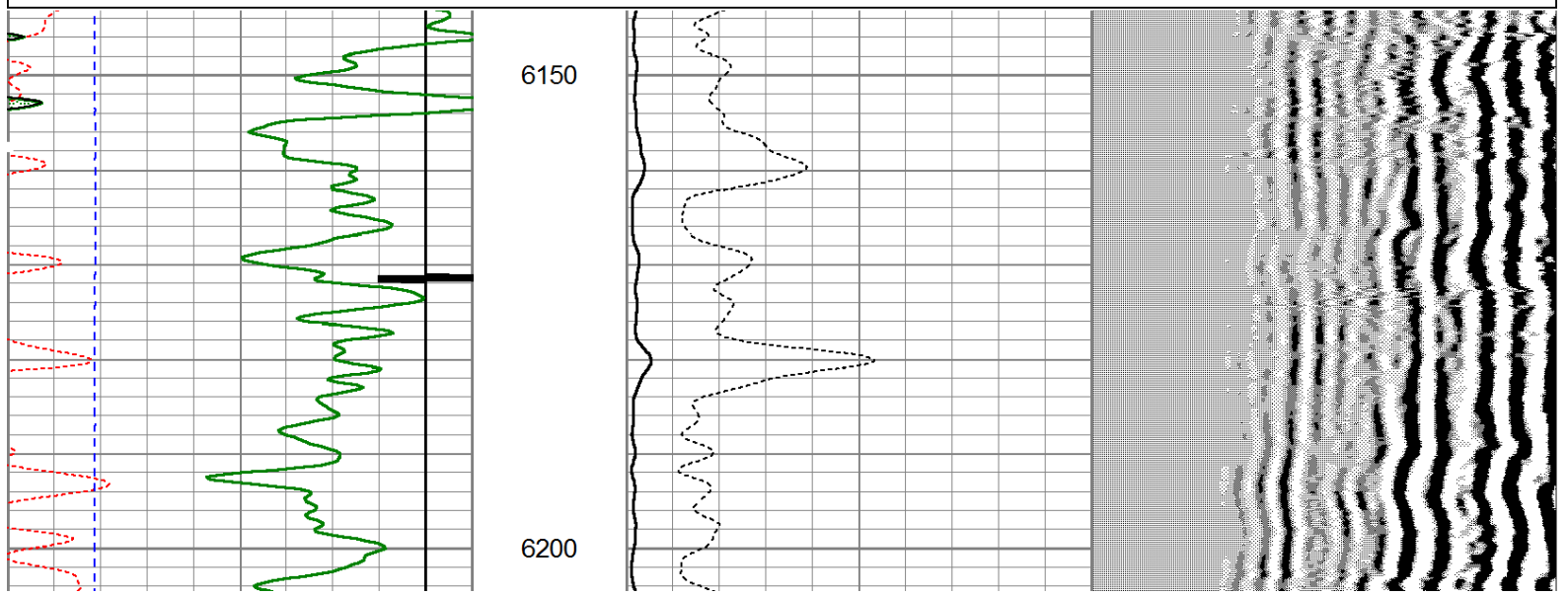

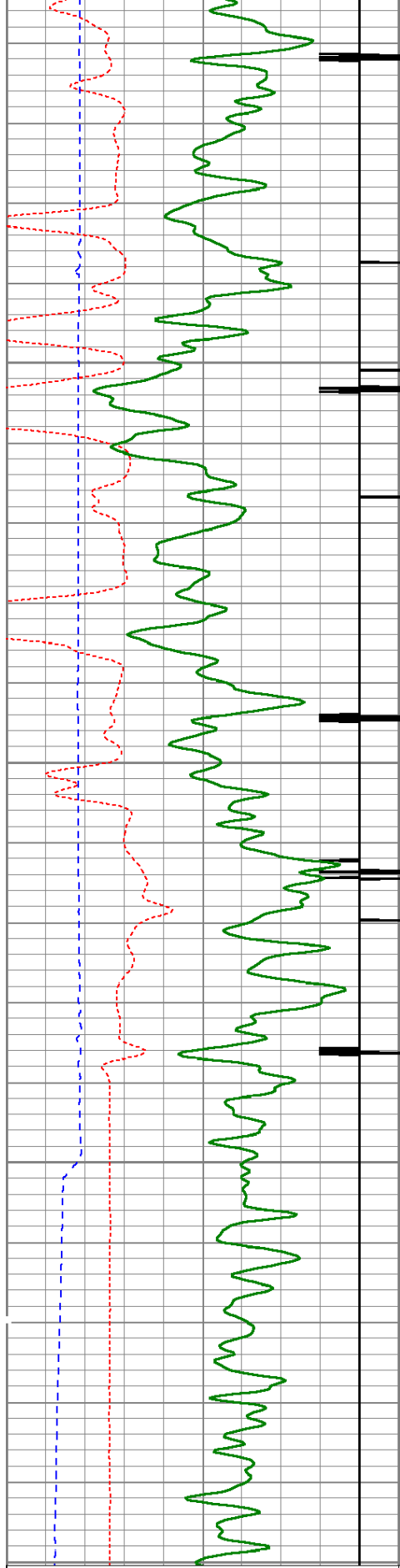

|     |                    |      |
|-----|--------------------|------|
| 400 | Travel Time (uSec) | 200  |
| 9   | Casing Collar      | -1   |
| 0   | Gamma Ray (GAPI)   | 150  |
| 0   | Line Tension (lb)  | 5000 |

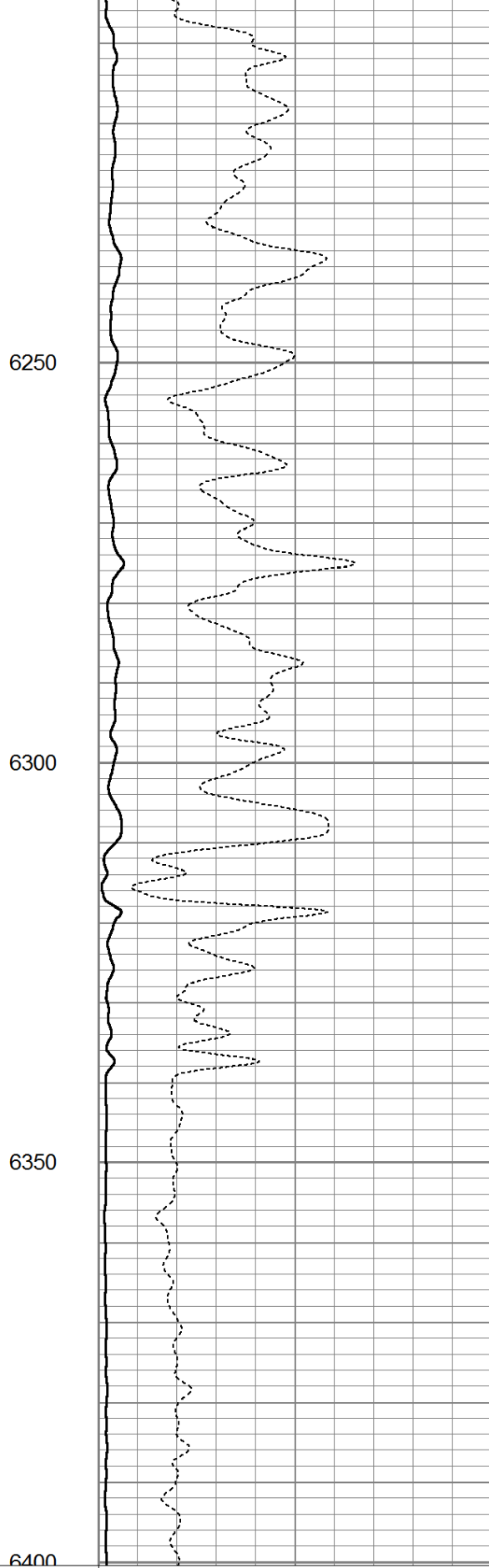

|   |                          |     |
|---|--------------------------|-----|
| 0 | Amplitude (mV)           | 100 |
| 0 | Amplified Amplitude (mV) | 10  |

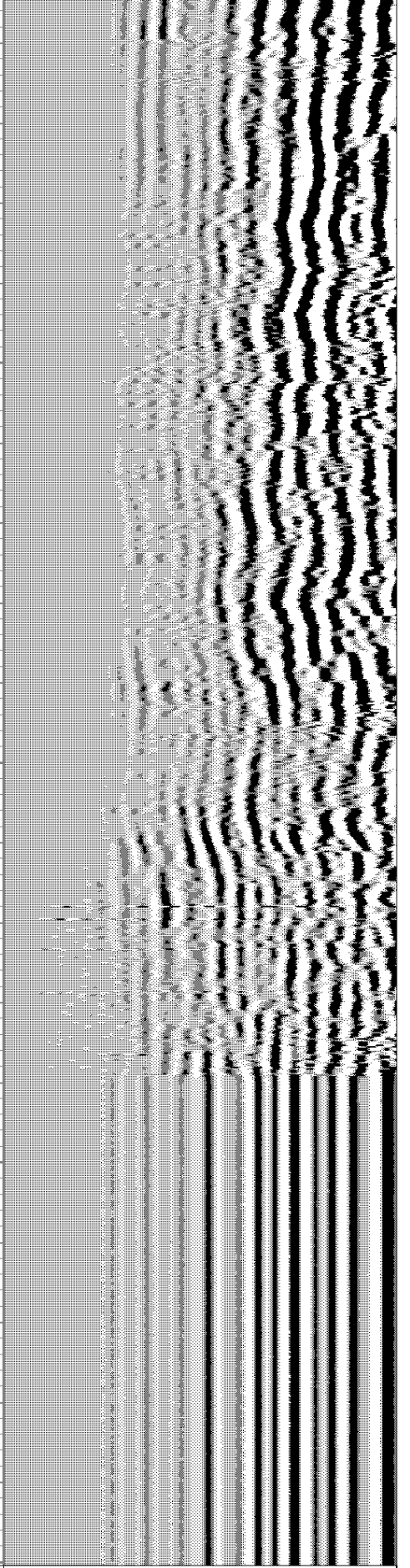

|     |                  |      |
|-----|------------------|------|
| 200 | Variable Density | 1200 |
|-----|------------------|------|



# Calibration Report

Database File: bonanza creek state antelope 24-21-12hnc.db  
Dataset Pathname: pass6  
Dataset Creation: Sun Apr 06 11:48:32 2014 by Log 0

## Gamma Ray Calibration Report

Serial Number: 111111  
Tool Model: Probe275  
Performed: Sun Apr 06 08:54:14 2014

Calibrator Value: 1022.0 GAPI

Background Reading: 82.4 cps  
Calibrator Reading: 1474.8 cps

Sensitivity: 0.7340 GAPI/cps

## Temperature Calibration Report

Serial Number: 111111  
Tool Model: Probe275  
Performed: Sun Jun 13 13:33:21 1993

|                 | Reference | Reading  |
|-----------------|-----------|----------|
| Low Reference:  | 0.00 degF | 0.00 cps |
| High Reference: | 1.00 degF | 1.00 cps |
| Gain:           | 1.00      |          |
| Offset:         | 0.00      |          |
| Delta Spacing   | 2         |          |

## Segmented Cement Bond Log Calibration Report

Serial Number: 101254  
Tool Model: Probe

Calibration Casing Diameter: 7.000 in  
Calibration Depth: 1010.573 ft

Master Calibration, performed Tue Mar 11 10:24:33 2014:

|     | Raw (v) |       | Calibrated (mv) |         | Results |        |
|-----|---------|-------|-----------------|---------|---------|--------|
|     | Zero    | Cal   | Zero            | Cal     | Gain    | Offset |
| 3'  | 0.012   | 0.629 | 1.000           | 62.165  | 99.136  | 3.173  |
| CAL | -0.023  | 1.095 |                 |         |         |        |
| 5'  | -0.022  | 0.619 | 1.000           | 62.165  | 95.397  | 3.088  |
| SUM |         |       |                 |         |         |        |
| S1  | 0.000   | 0.666 | 0.000           | 100.000 | 150.048 | -0.005 |
| S2  | -0.018  | 0.614 | 0.000           | 100.000 | 153.135 | 1.923  |
| S3  | -0.013  | 0.549 | 0.000           | 100.000 | 177.882 | 2.371  |
| S4  | -0.022  | 0.515 | 0.000           | 100.000 | 186.457 | 4.013  |
| S5  | -0.022  | 0.560 | 0.000           | 100.000 | 171.769 | 3.791  |
| S6  | -0.022  | 0.649 | 0.000           | 100.000 | 149.054 | 3.251  |
| S7  | -0.015  | 0.708 | 0.000           | 100.000 | 138.173 | 2.135  |
| S8  | -0.010  | 0.699 | 0.000           | 100.000 | 141.020 | 1.398  |

Internal Reference Calibration, performed Mon Oct 10 09:42:03 2005:

|  | Raw (v) |     | Calibrated (v) |     | Results |        |
|--|---------|-----|----------------|-----|---------|--------|
|  | Zero    | Cal | Zero           | Cal | Gain    | Offset |

|   |         |                |         |       |       |       |
|---|---------|----------------|---------|-------|-------|-------|
| CAL   | 0.000   | 0.000          | -0.023  | 1.095 | 1.000 | 0.000 |
| Air Zero Calibration, performed Sat Feb 22 08:53:18 2014: |         |                |         |       |       |       |
|   | Raw (v) | Calibrated (v) | Results |       |       |       |
|   | Zero    | Zero           | Offset  |       |       |       |
| 3'  | 0.000   | 0.000          | 0.000   |       |       |       |
| 5'  | 0.000   | 0.000          | 0.000   |       |       |       |
| SUM   |         |                |         |       |       |       |
| S1  | 0.000   | 0.000          | 0.000   |       |       |       |
| S2  | 0.000   | 0.000          | 0.000   |       |       |       |
| S3  | 0.000   | 0.000          | 0.000   |       |       |       |
| S4  | 0.000   | 0.000          | 0.000   |       |       |       |
| S5  | 0.000   | 0.000          | 0.000   |       |       |       |
| S6  | 0.000   | 0.000          | 0.000   |       |       |       |
| S7  | 0.000   | 0.000          | 0.000   |       |       |       |
| S8  | 0.000   | 0.000          | 0.000   |       |       |       |

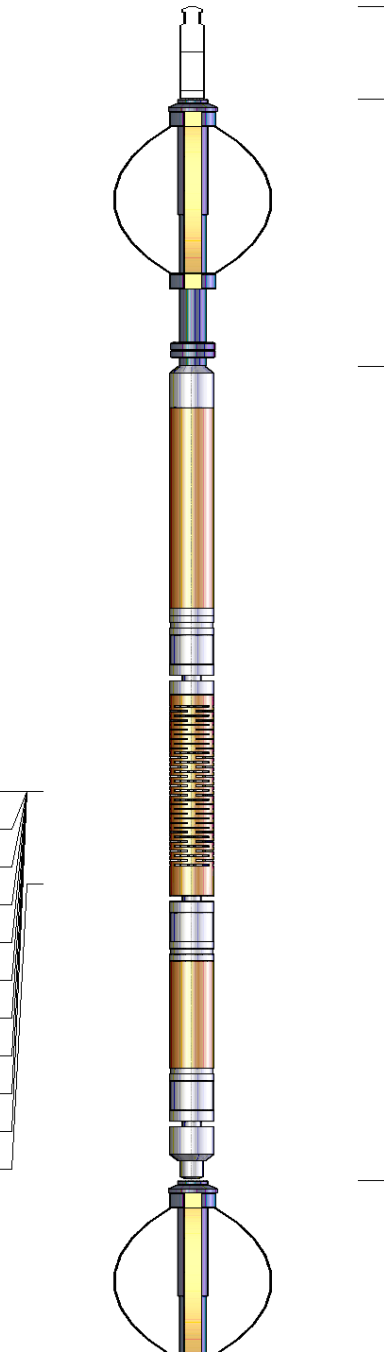
| Sensor | Offset (ft) | Schematic  | Description  | Len (ft) | OD (in) | Wt (lb) |
|--------|-------------|--|--|----------|---------|---------|
|        |             |  | Titan<br>Cable_head  | 1.00     | 1.44    | 10.00   |
|        |             |  | Probe275<br>2.75" Centralizer                                      | 2.88     | 2.75    | 20.00   |
|        |             |  |  |          |         |         |
|        |             |  |  |          |         |         |
|        |             |  |  |          |         |         |
|        |             |  |  |          |         |         |
|        |             |  |  |          |         |         |
|        |             |  |  |          |         |         |
|        |             |  |  |          |         |         |
|        |             |  |  |          |         |         |
| WVF3FT | 11.84       |  | RBT-Probe (101254)<br>Probe Radii Bond Tool with Digital Telemetry | 8.75     | 2.75    | 90.00   |
| WVFCAL | 11.84       |  |  |          |         |         |
| WVFS1  | 11.84       |  |  |          |         |         |
| WVFS2  | 11.84       |  |  |          |         |         |
| WVFS3  | 11.84       |  |  |          |         |         |
| WVFS4  | 11.84       |  |  |          |         |         |
| WVFS5  | 11.84       |  |  |          |         |         |
| WVFS6  | 11.84       |  |  |          |         |         |
| WVFS7  | 11.84       |  |  |          |         |         |
| WVFS8  | 11.84       |  |  |          |         |         |
| WVF5FT | 10.84       |  |  |          |         |         |
|        |             |  | Probe275<br>2.75" Centralizer                                      | 2.88     | 2.75    | 20.00   |

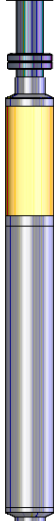

|               |      |   |  |      |      |
|---------------|------|---|--|------|------|
| CCL           | 3.88 |  |  |      |      |
| TEMP          | 3.00 |   |  |      |      |
| GR            | 2.54 |   | GR-Probe275 (111111)<br>Probe 2 3/4" Logging Gamma Ray | 4.78 | 2.75 |
| Dataset:      |      | bonanza creek state antelope 24-21-12hnc.db: field/well/run1/pass6              |  |      |      |
| Total Length: |      | 20.28 ft  |  |      |      |
| Total Weight: |      | 197.00 lb   |  |      |      |
| O.D.          |      | 2.75 in   |  |      |      |