

Database File: 07-11-14_whiting_razor 26l-3502b_mit_rbl.db
 Dataset Pathname: rcbl.mit/Main
 Presentation Format: rbt4_mit
 Dataset Creation: Fri Jul 11 12:26:42 2014 by Log SCH 111116
 Charted by: Depth in Feet scaled 1:240

Gamma Ray 0 (GAPI) 120	3' Amplitude 0 (mV) 100	5' Variable Density Log 200 1200	Sector Map	Average Amplitude 0 100
Casing Collar Locator	3' Amplitude x 5 0 (mV) 20			Minimum Amplitude 0 100
	3' Travel Time 650 (usec) 150			Maximum Amplitude 0 100

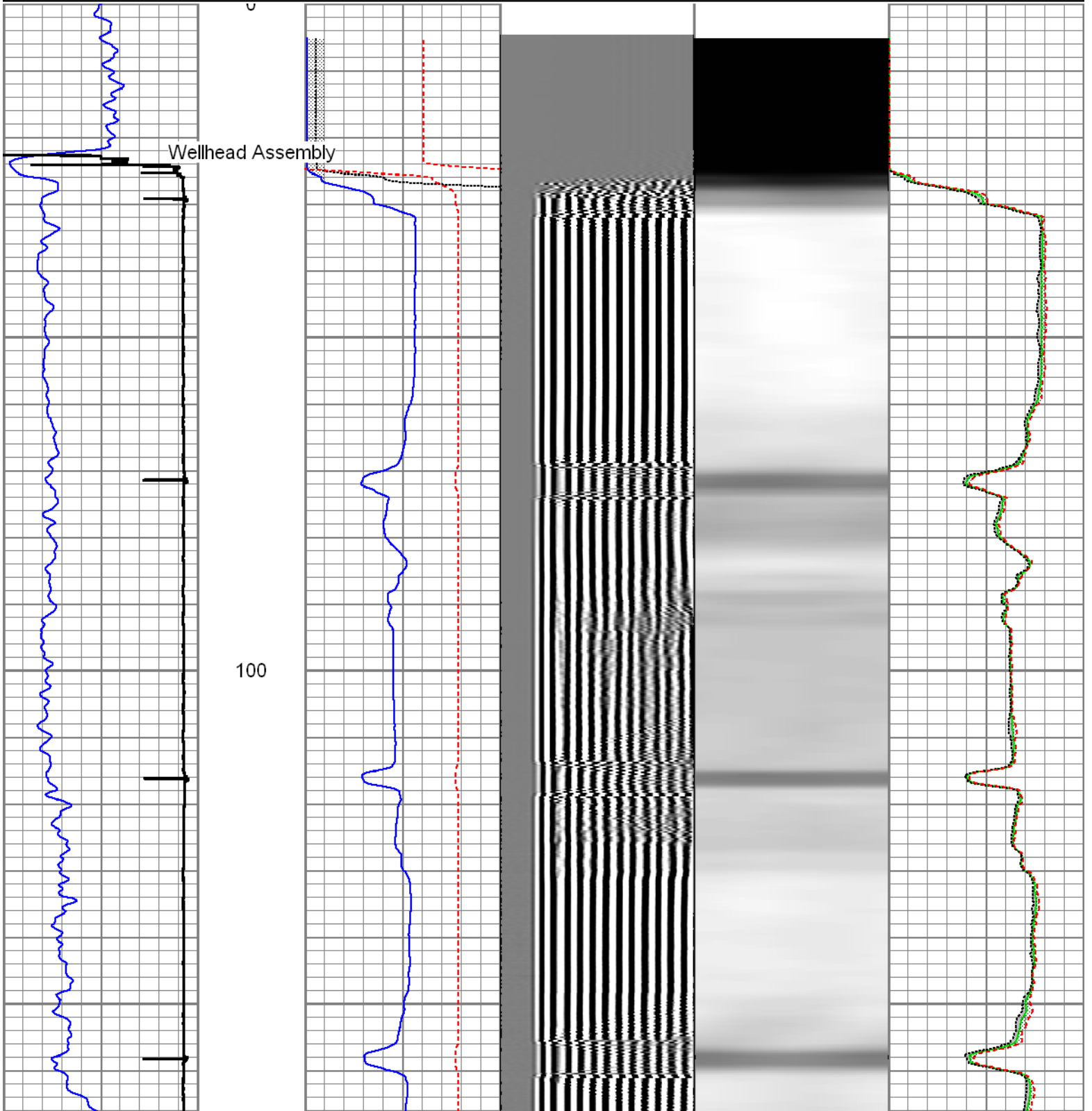

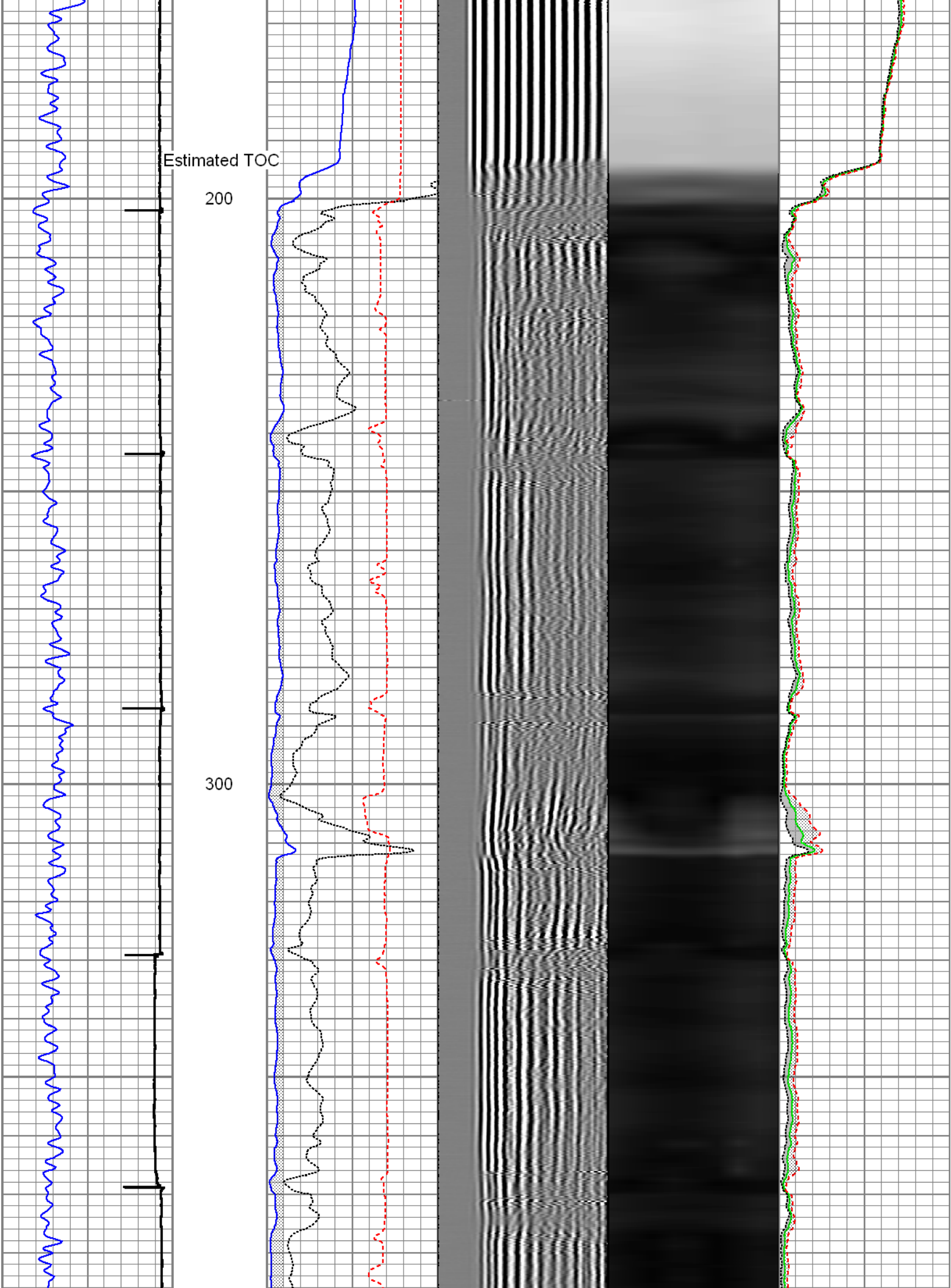

400

500

600

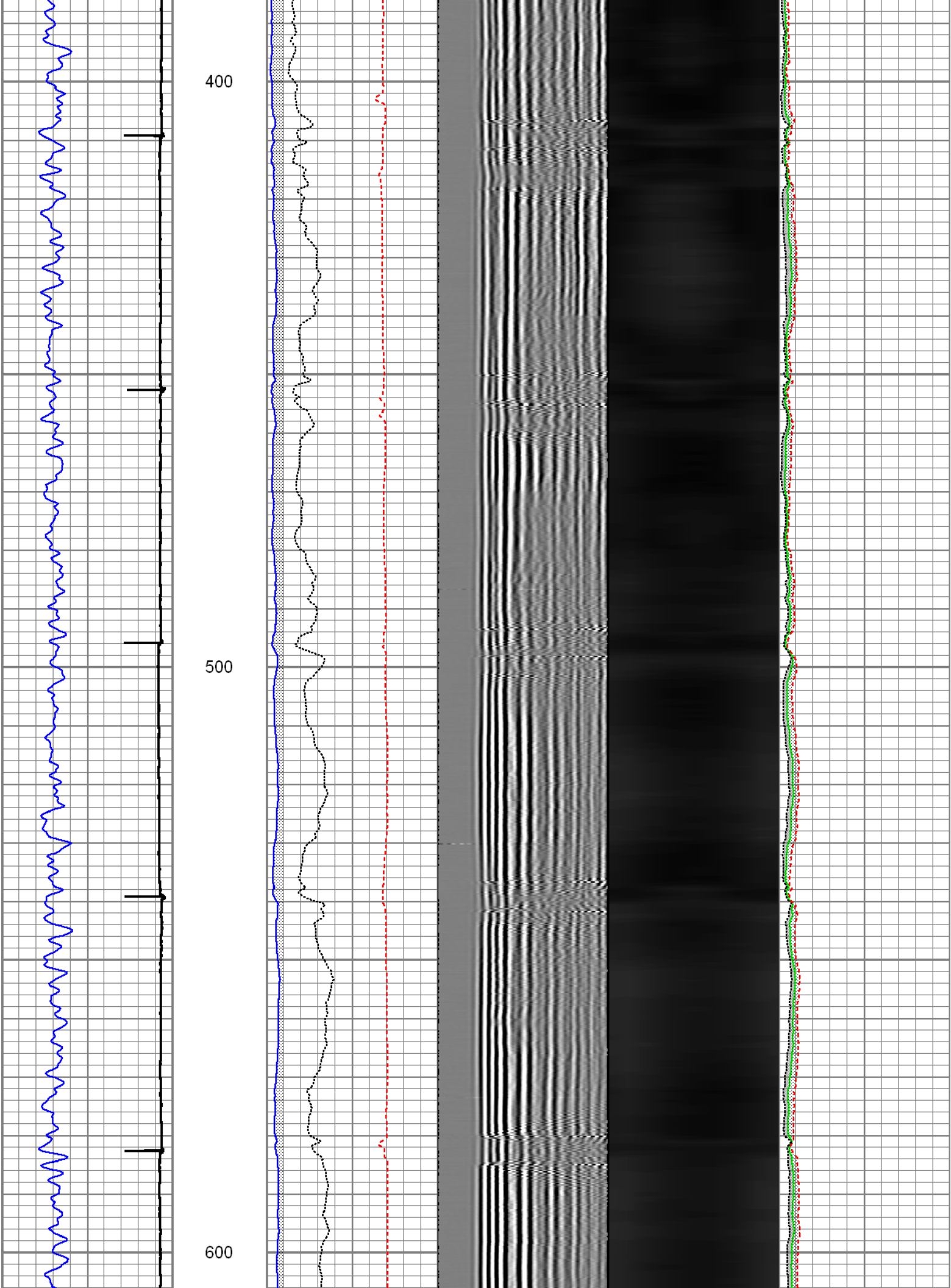

700

800

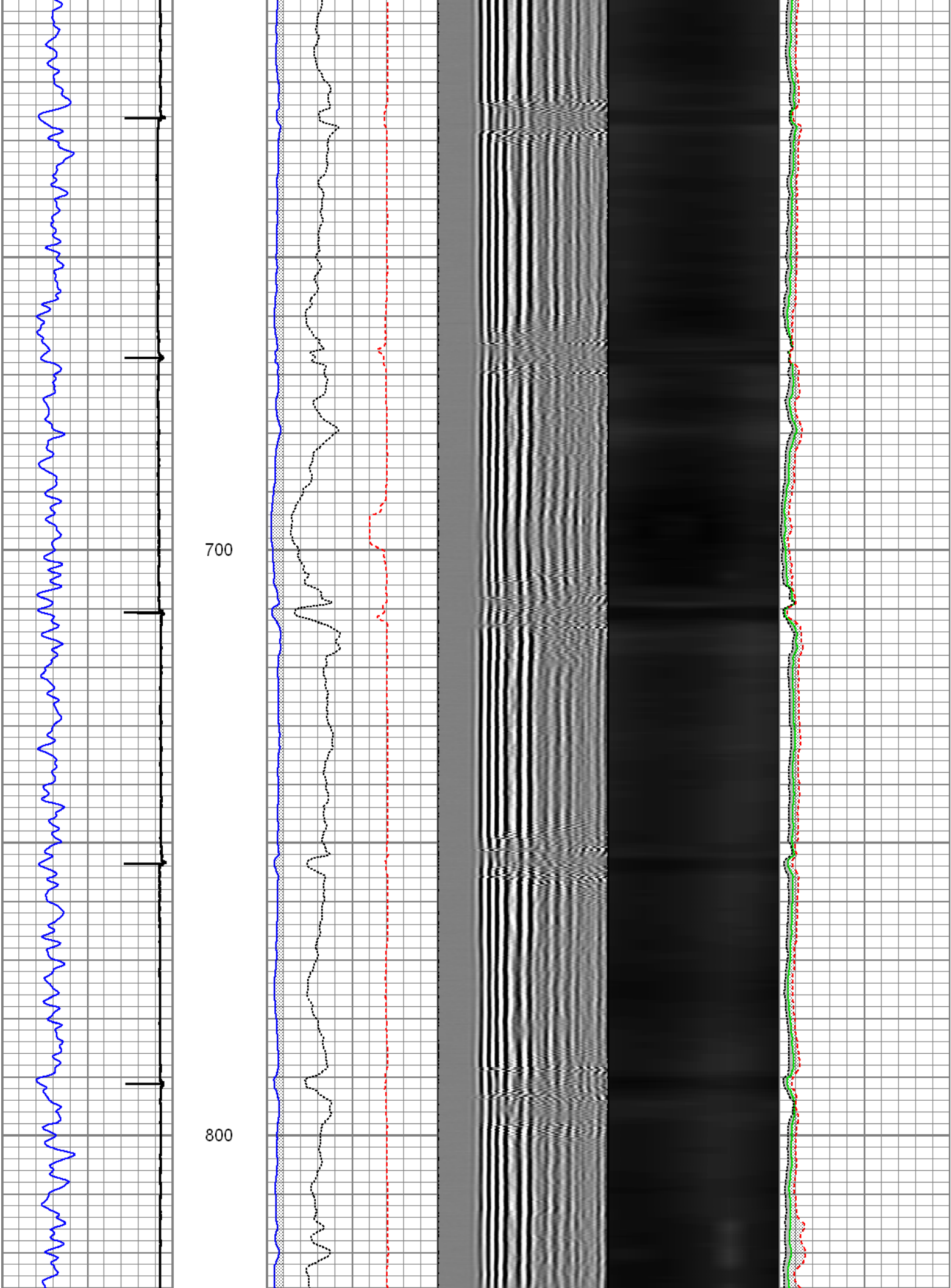

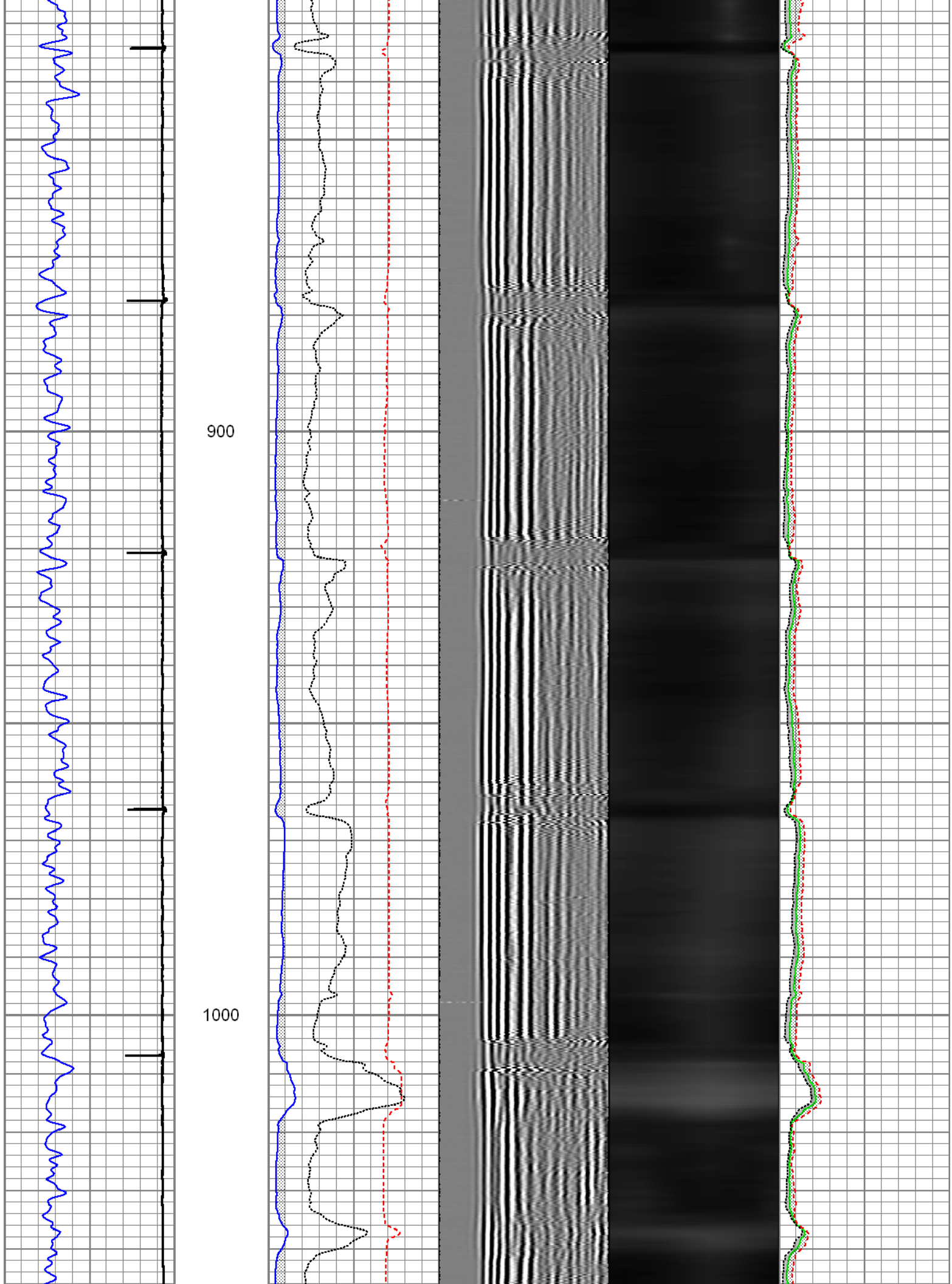

1100

1200

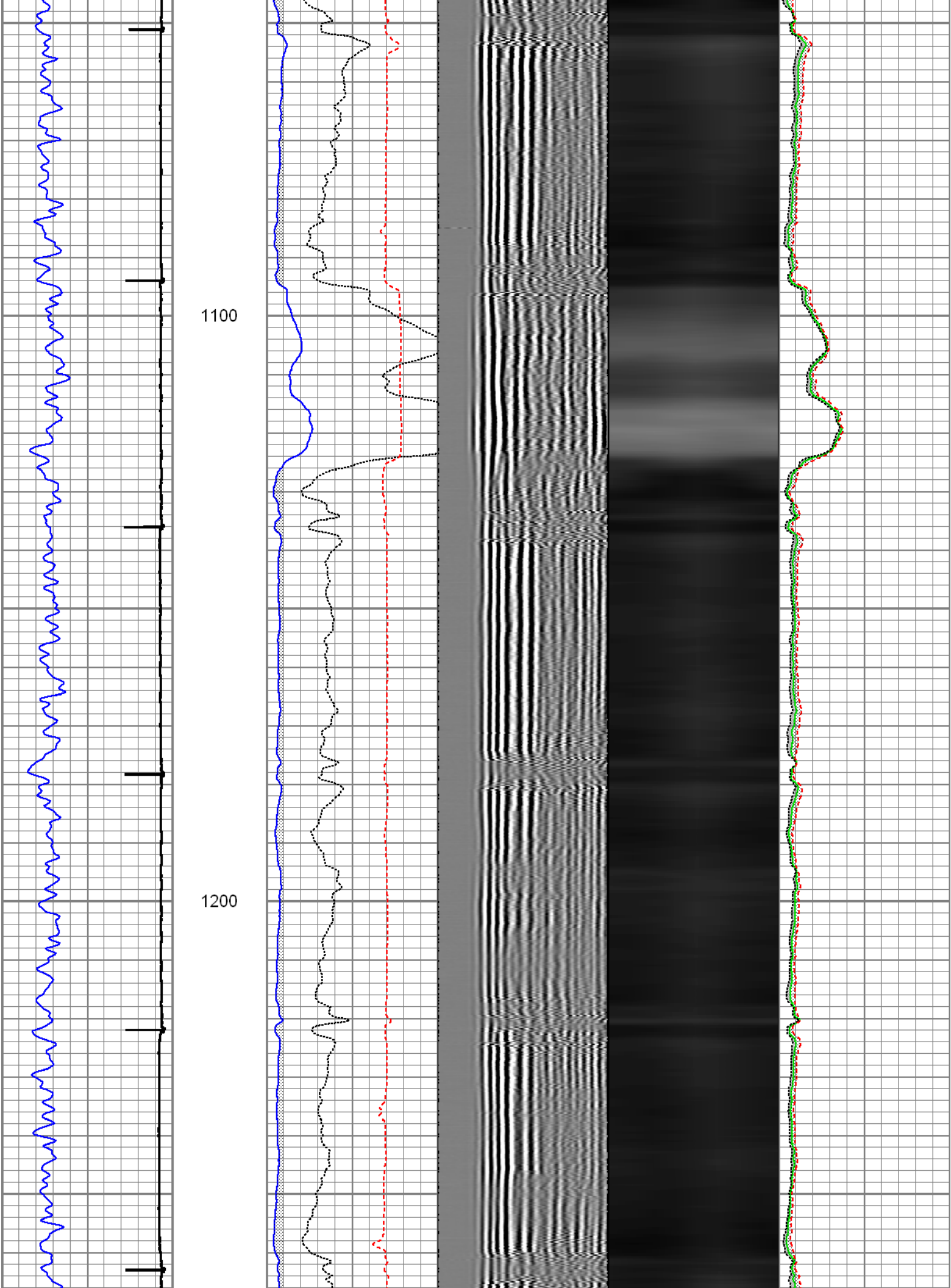

1300

1400

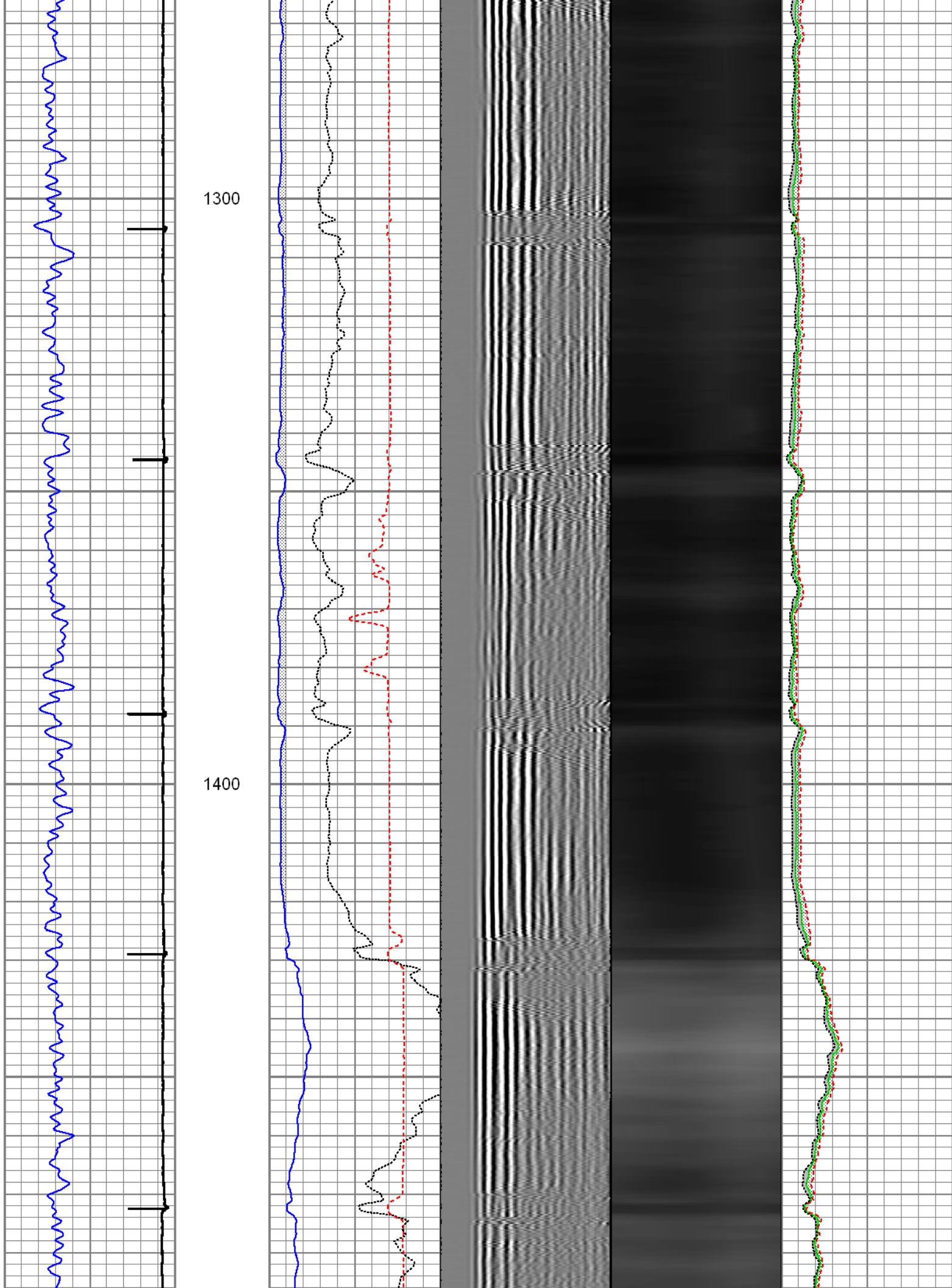

1500

1600

1700

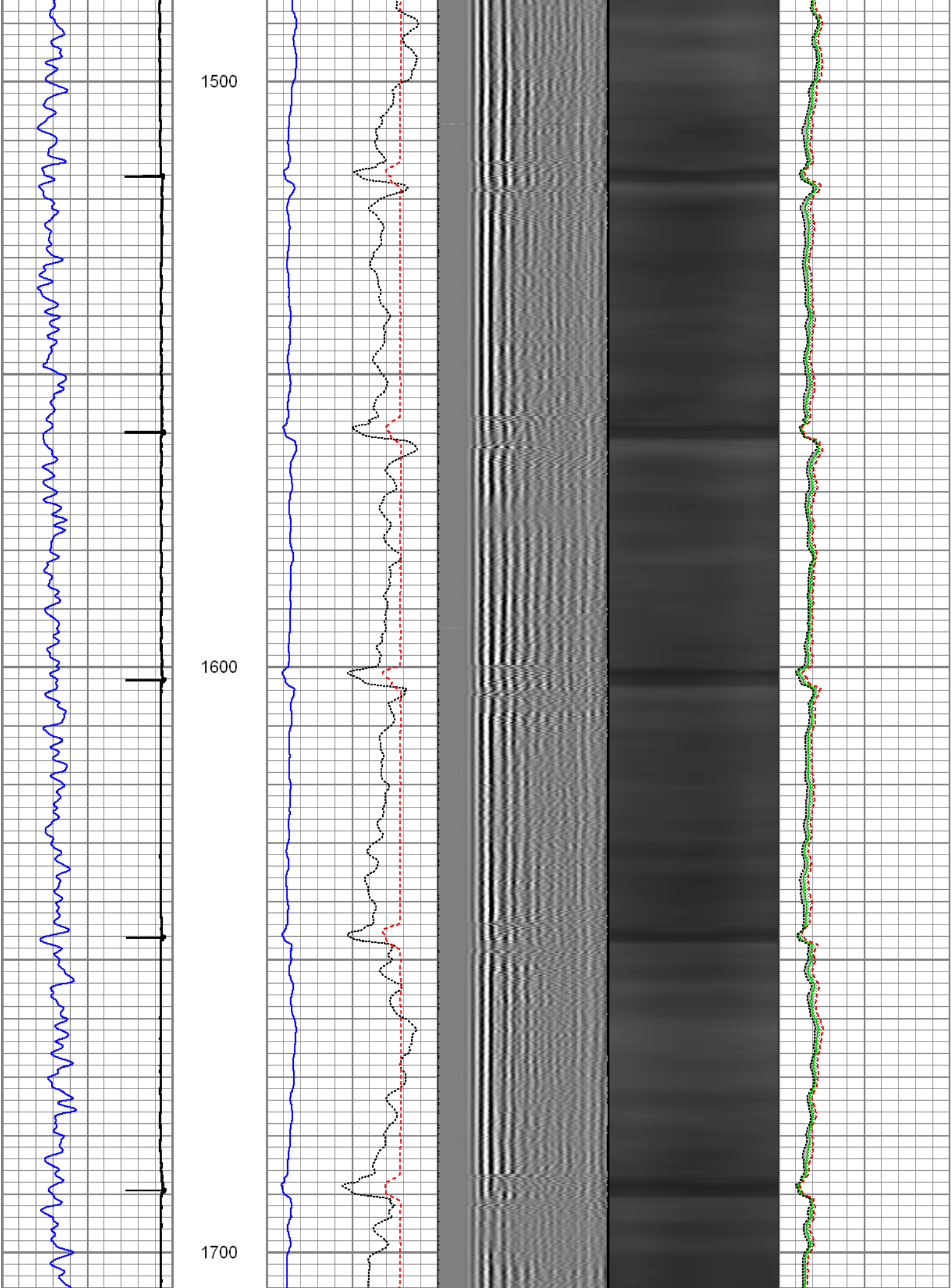

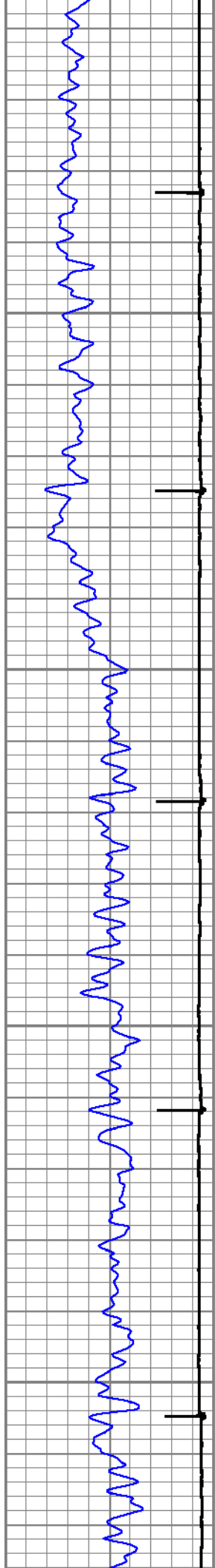

1800

1900

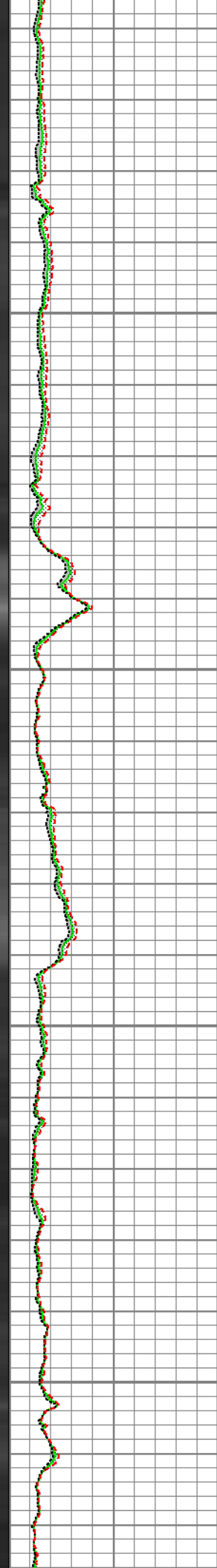
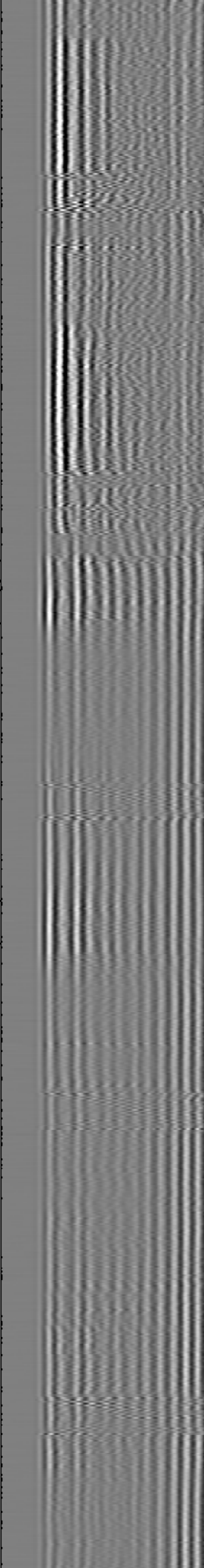
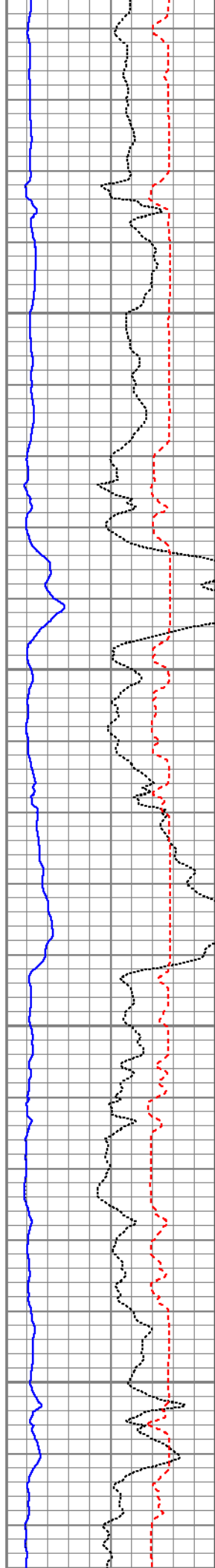

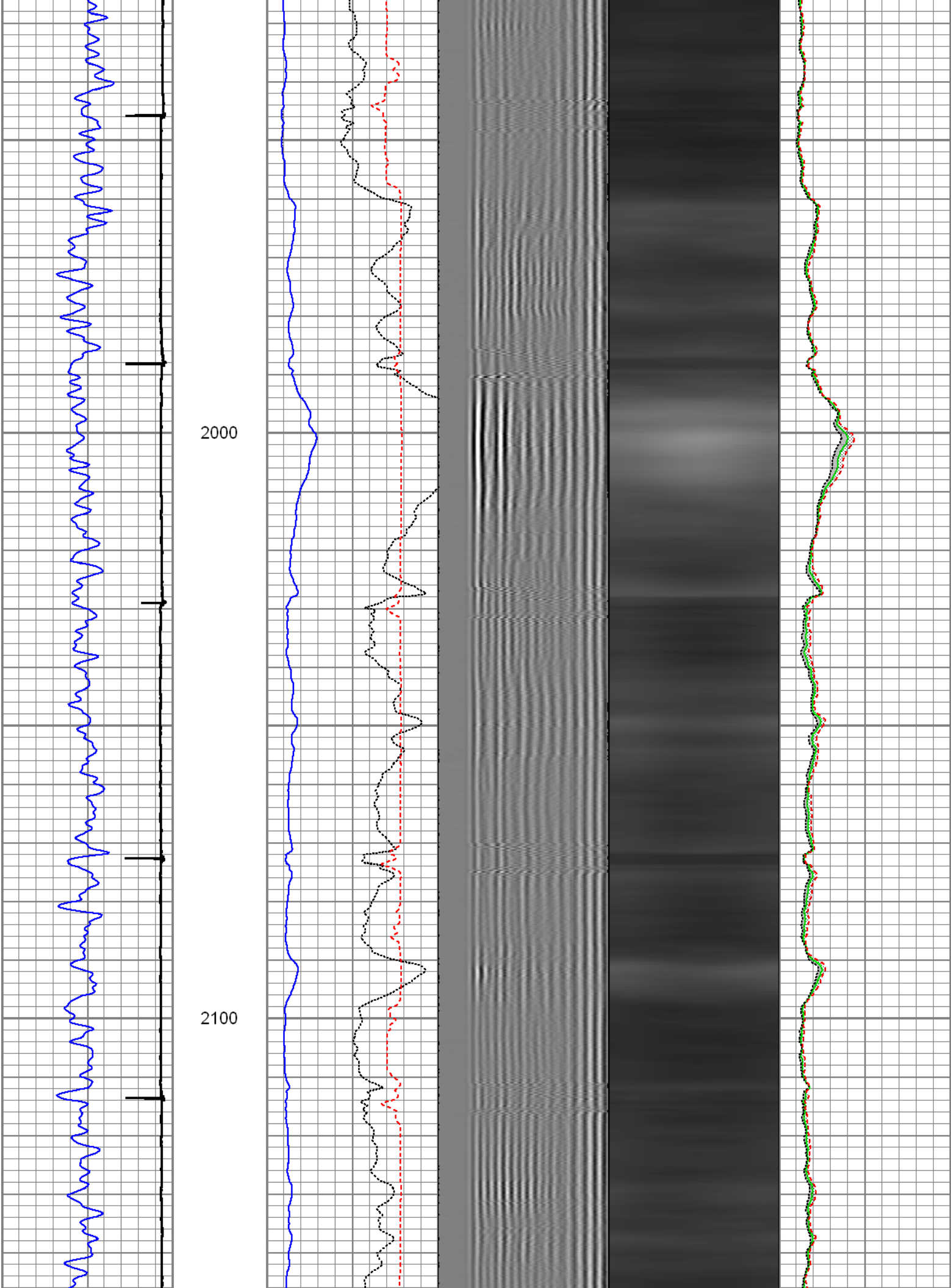

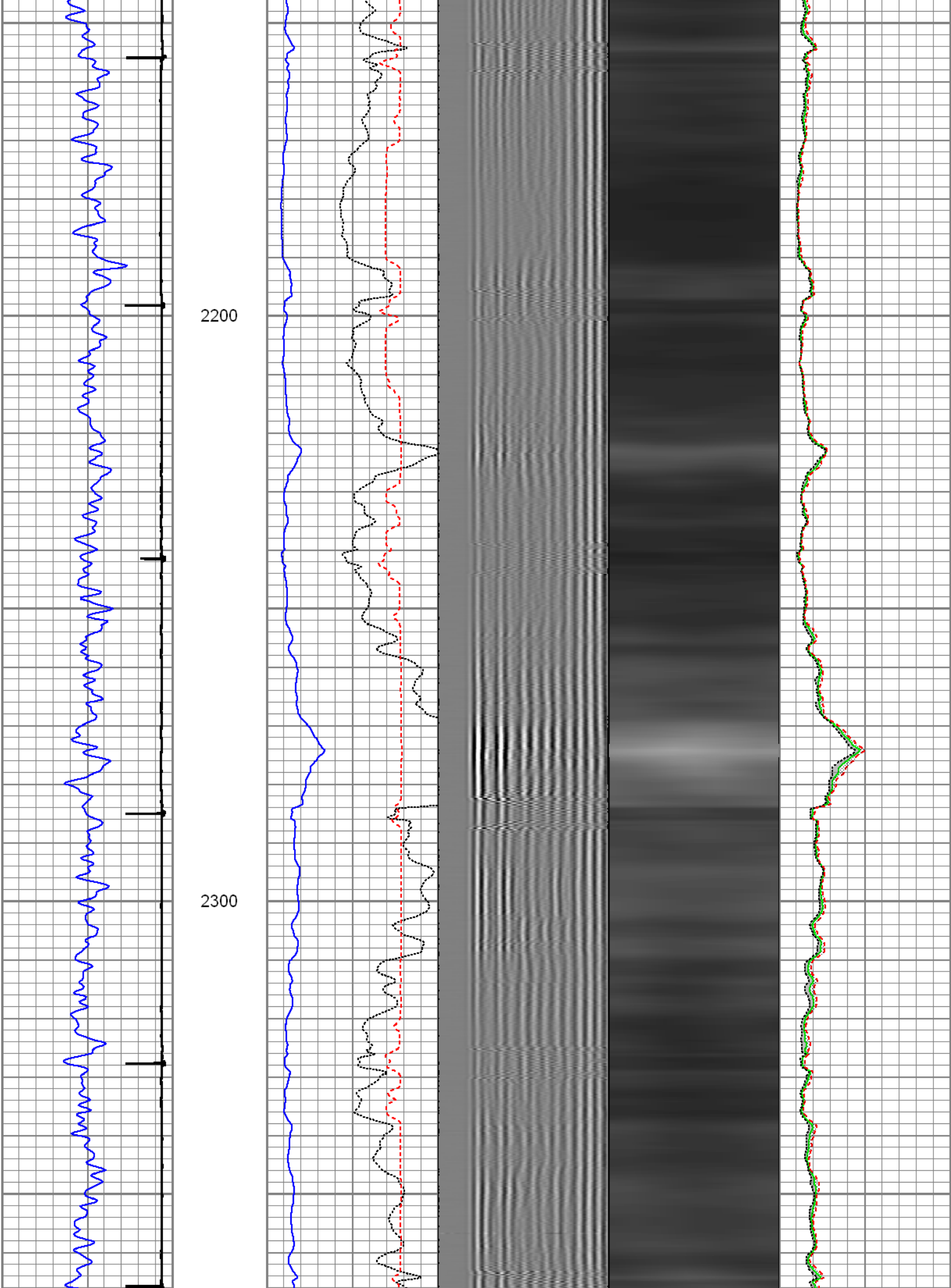

2400

2500

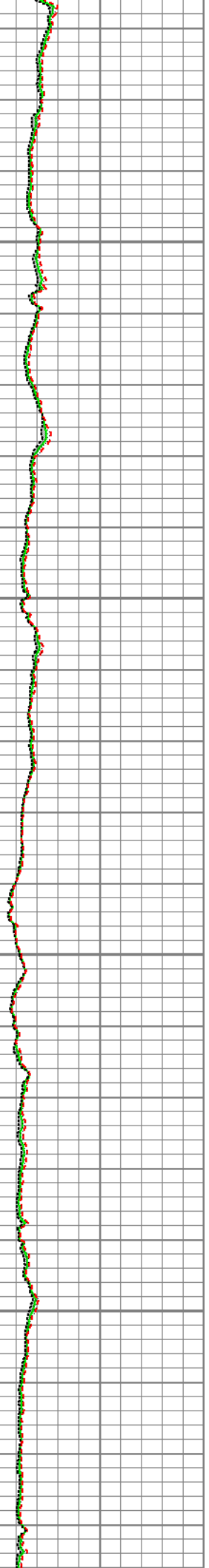
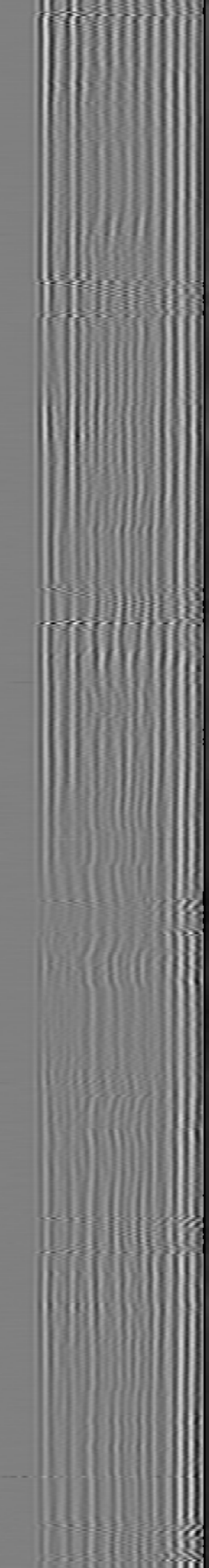
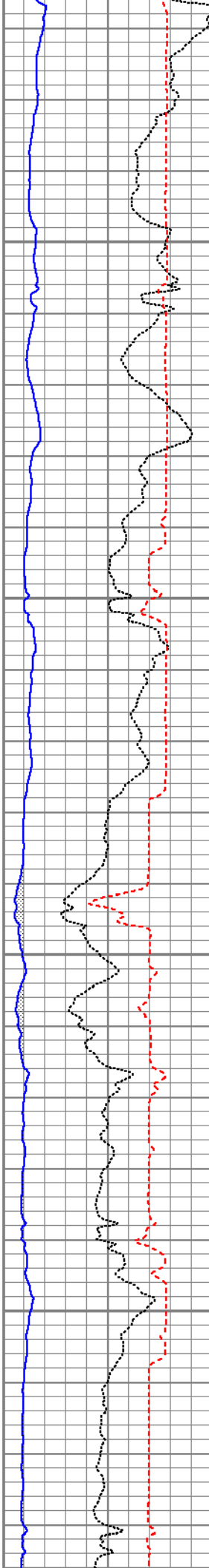
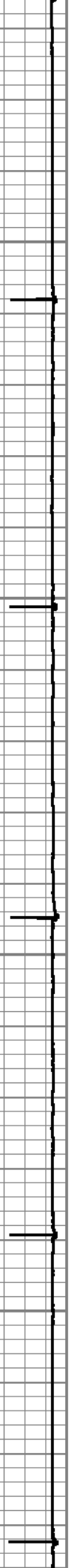

2600

2700

2800

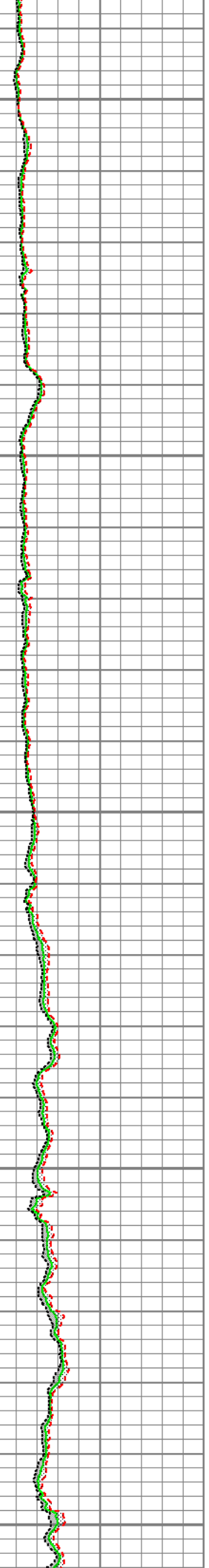
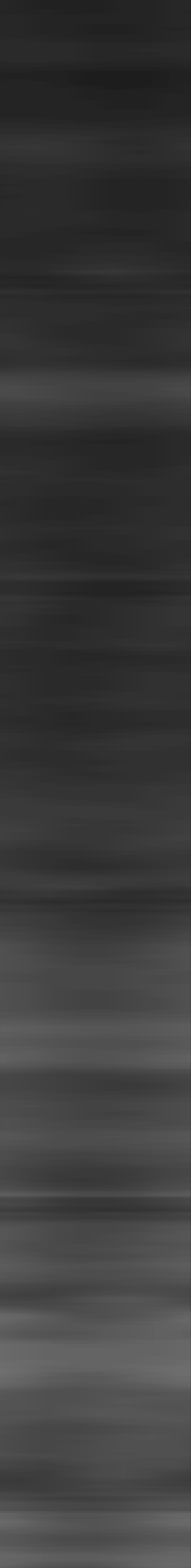
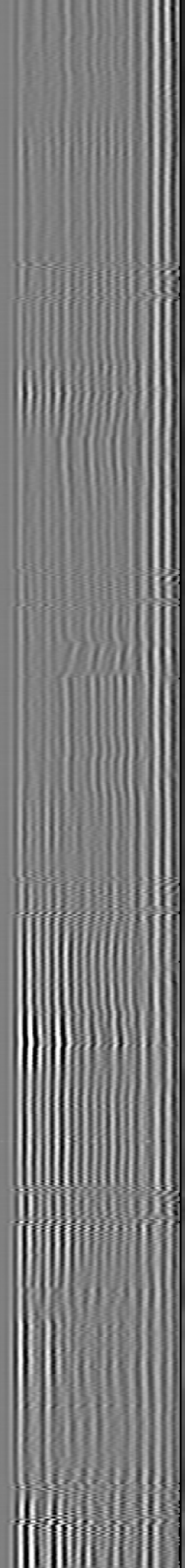
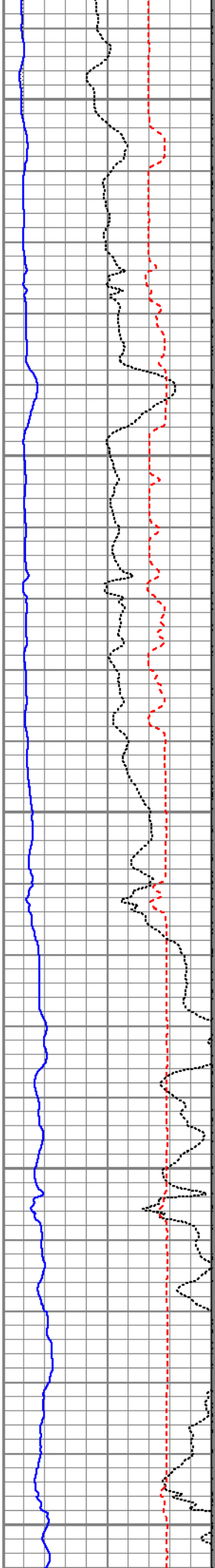
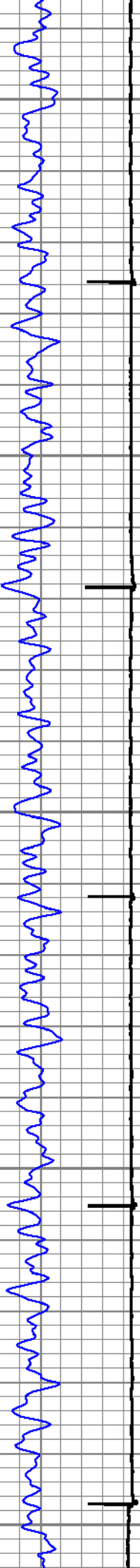

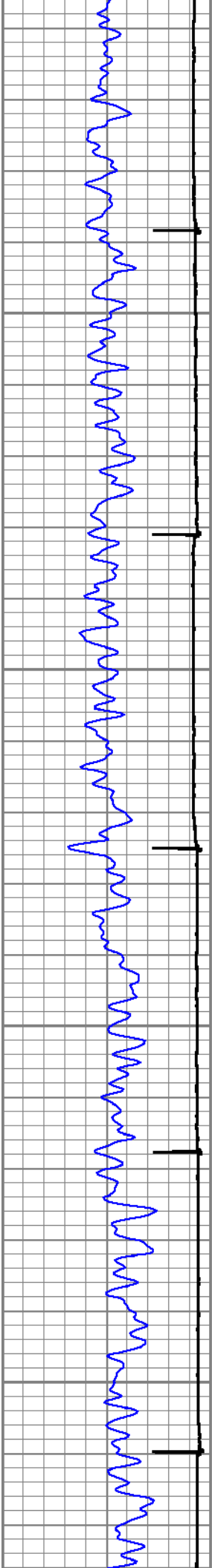

2900

3000

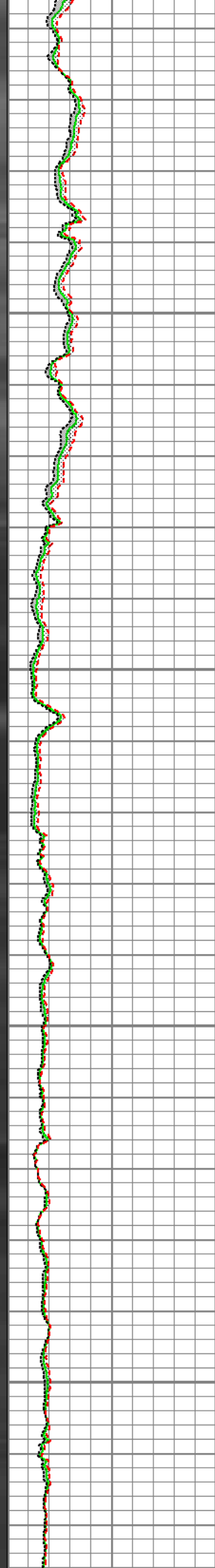
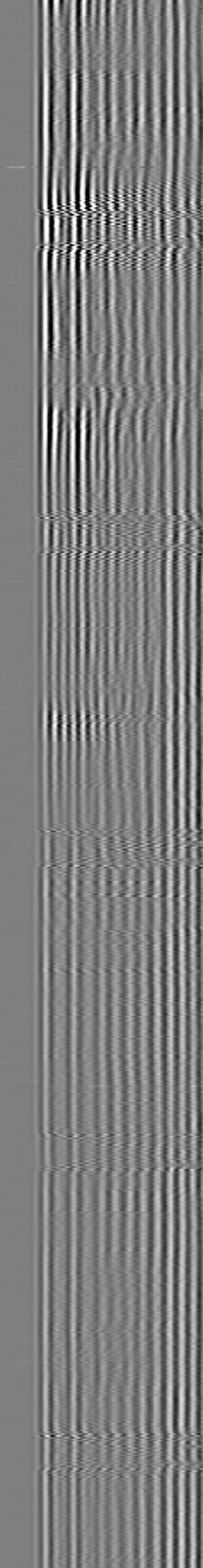
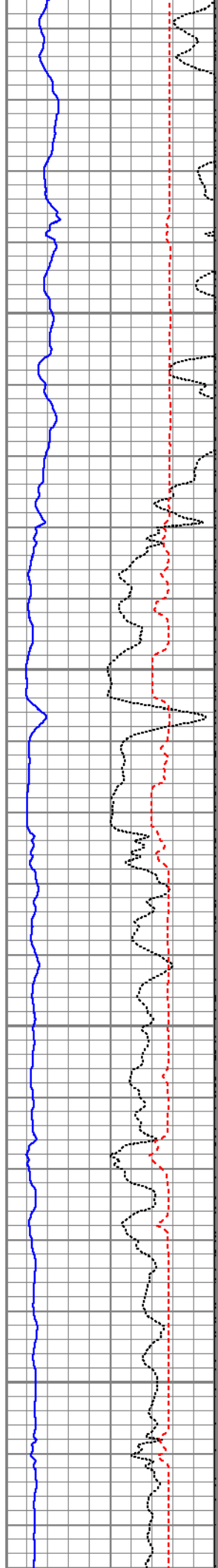

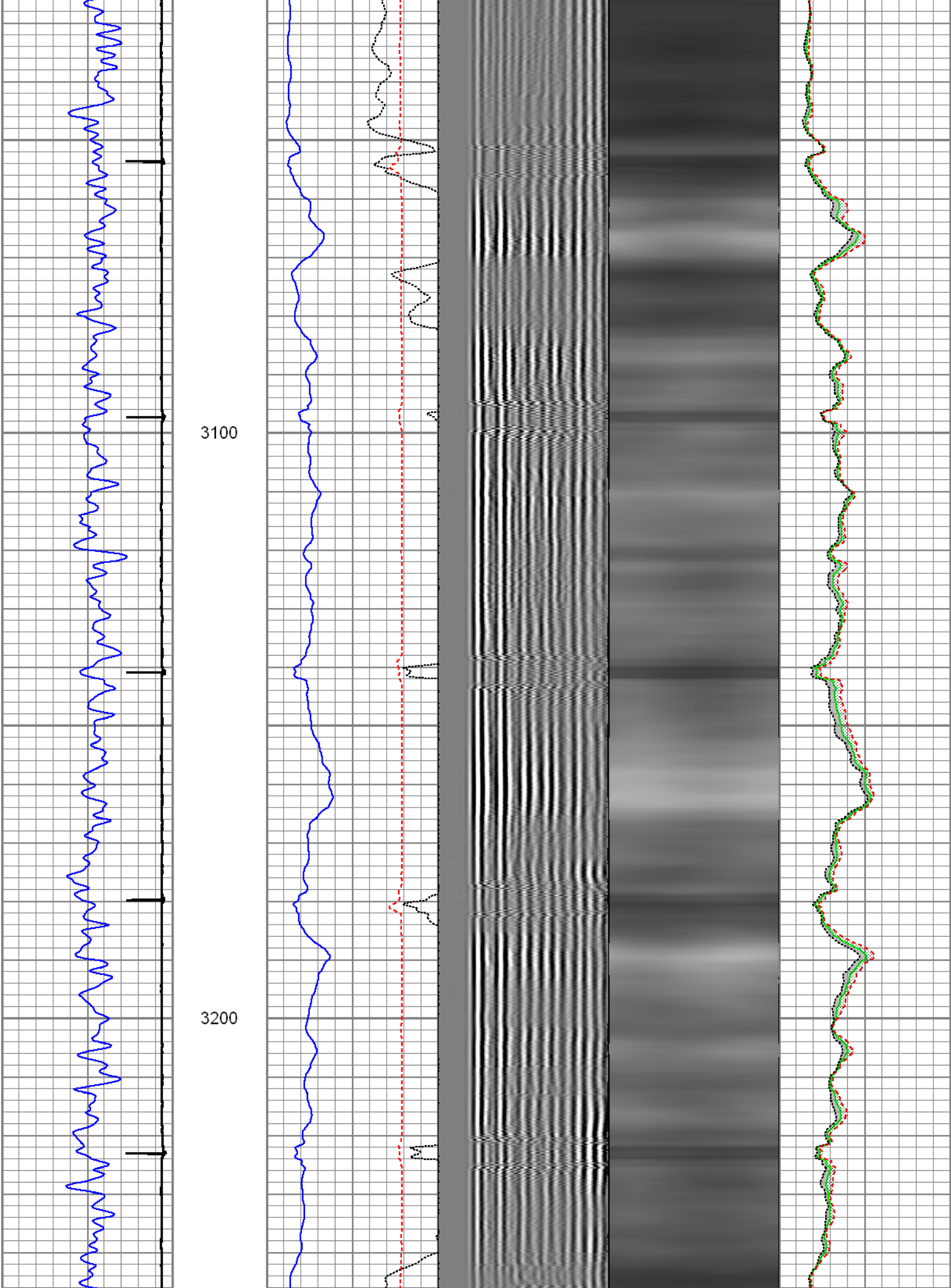

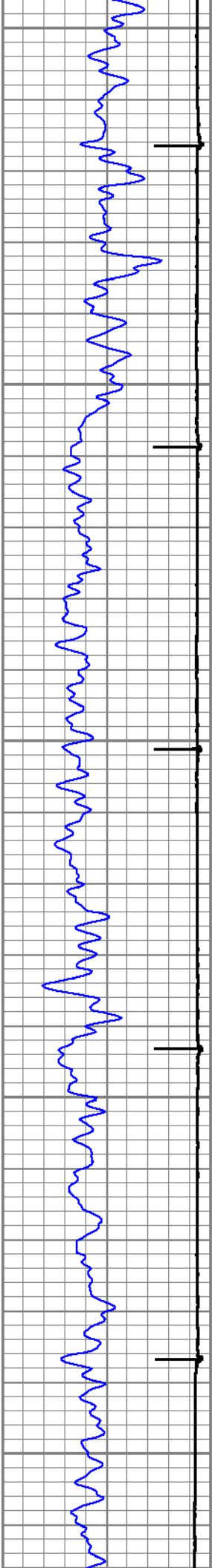

3300

3400

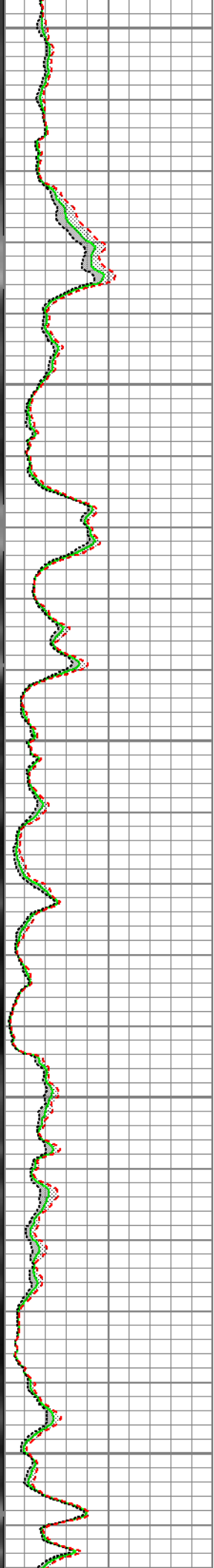
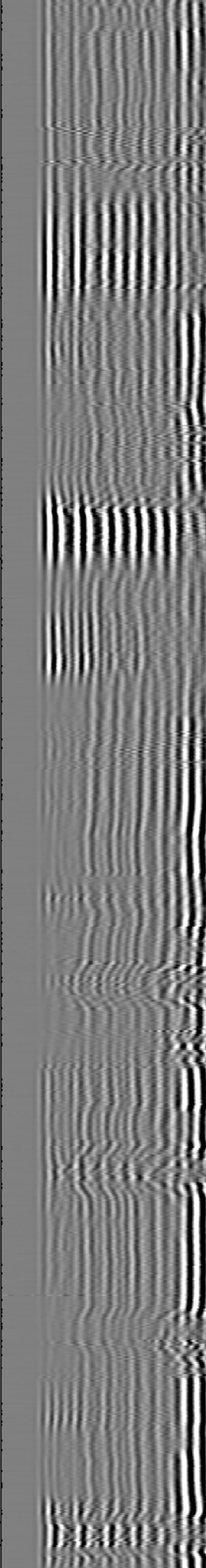
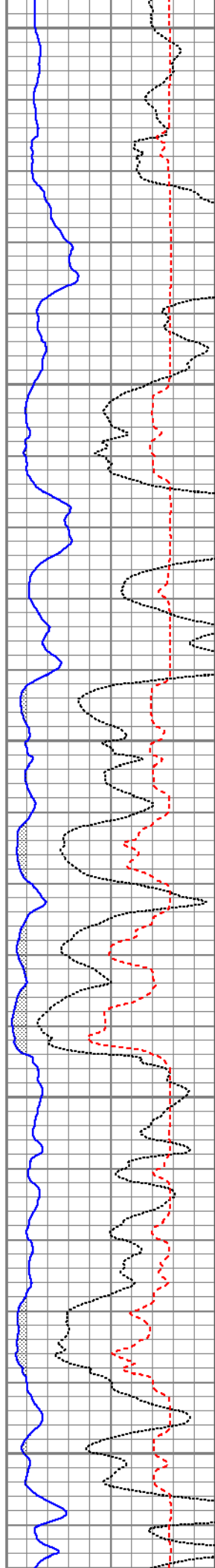

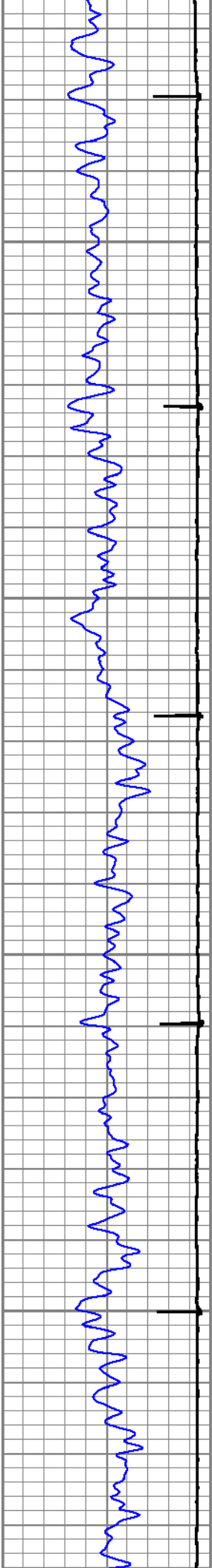

3500

3600

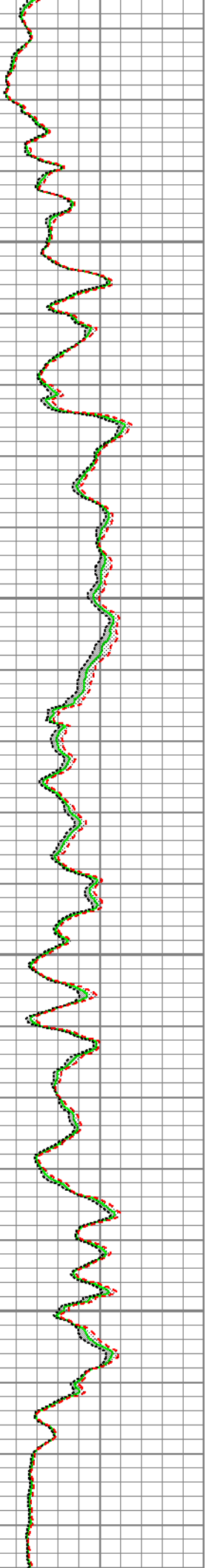
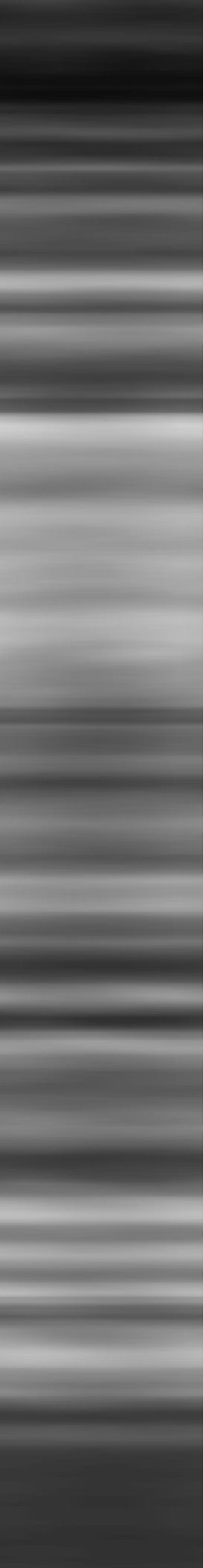
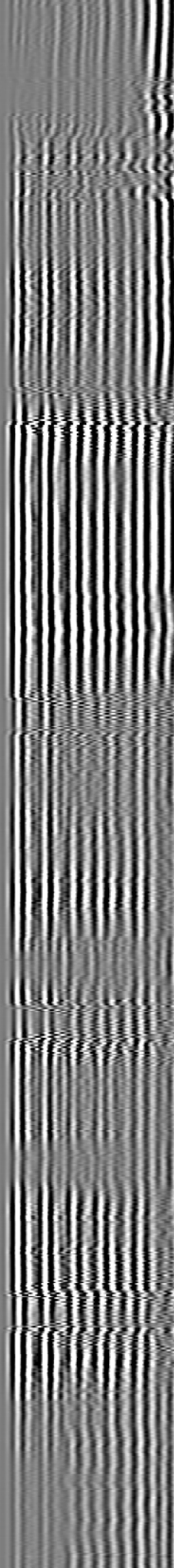
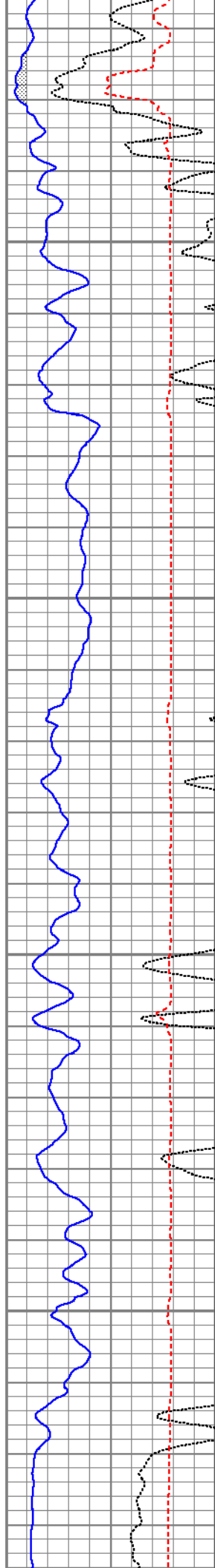

3700

3800

3900

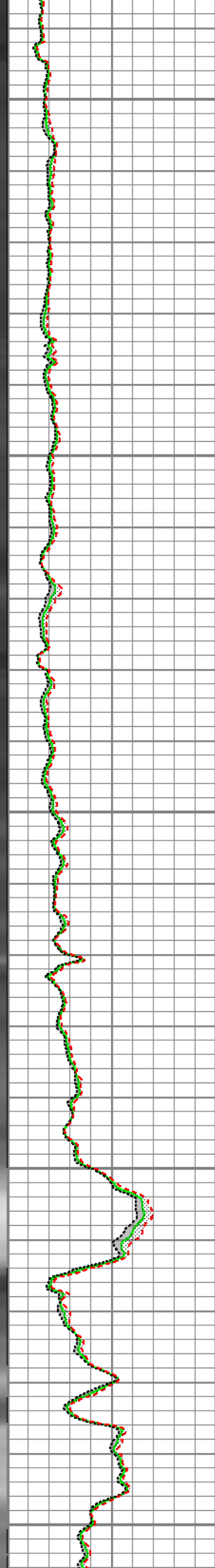
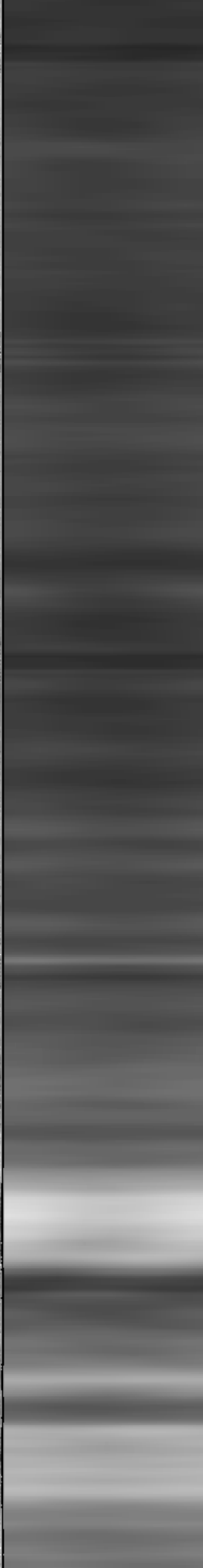
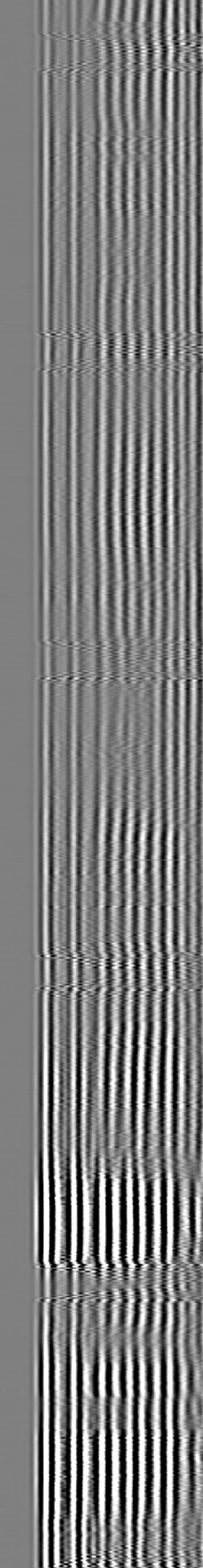
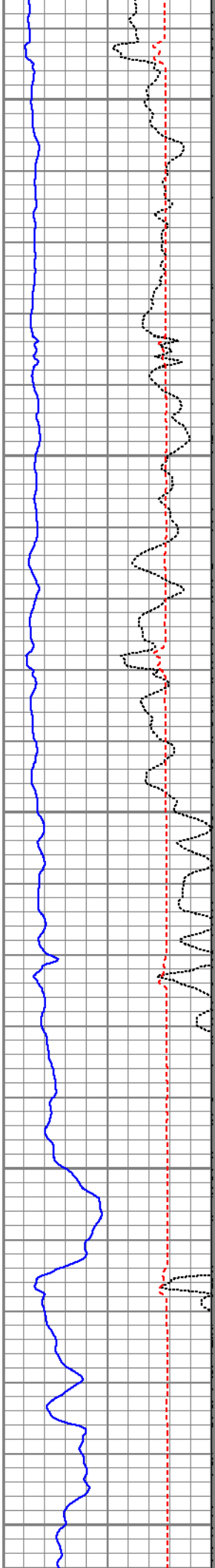
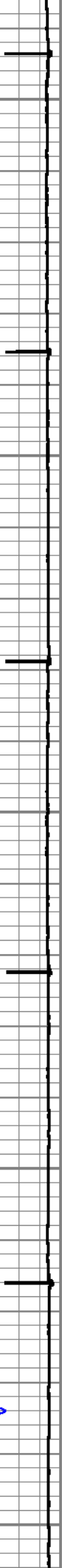

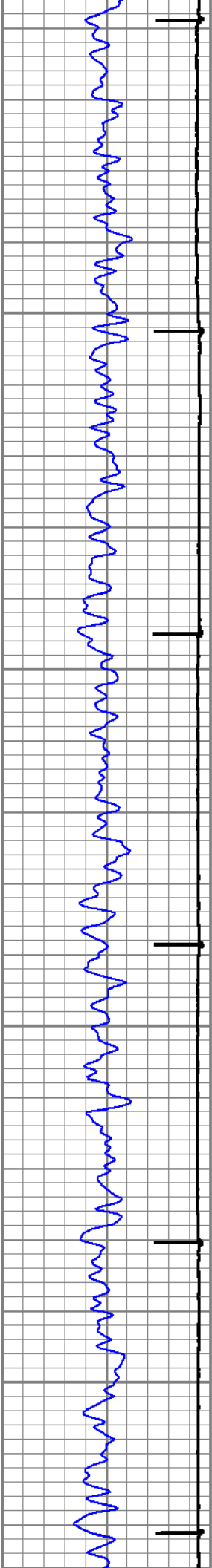

4000

4100

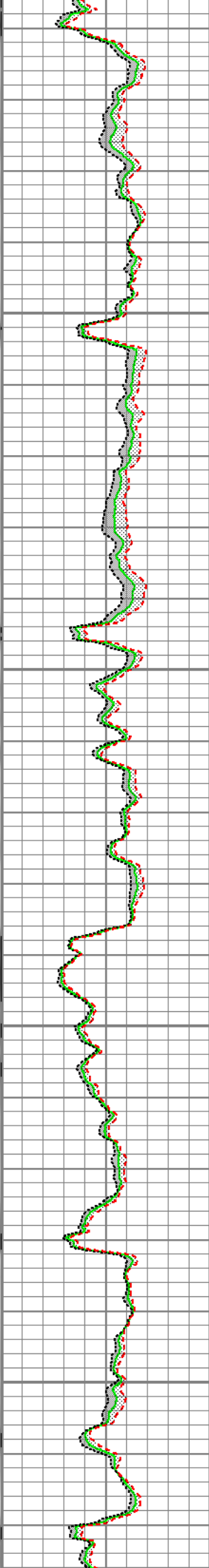
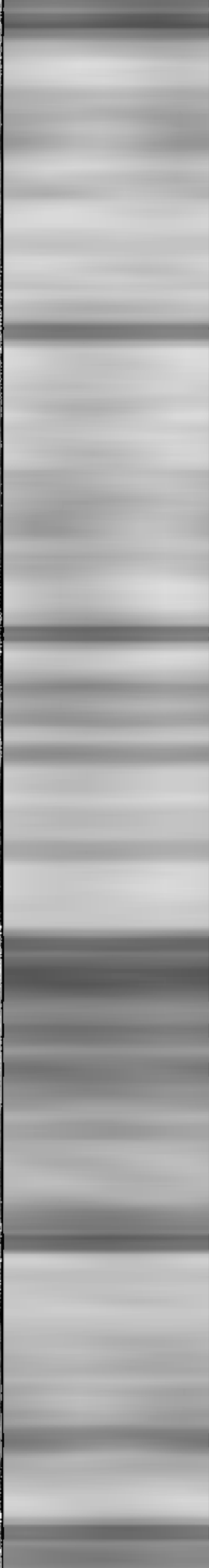
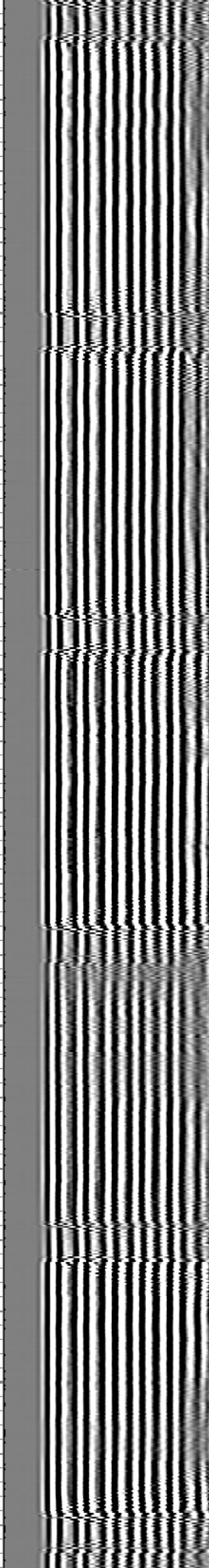
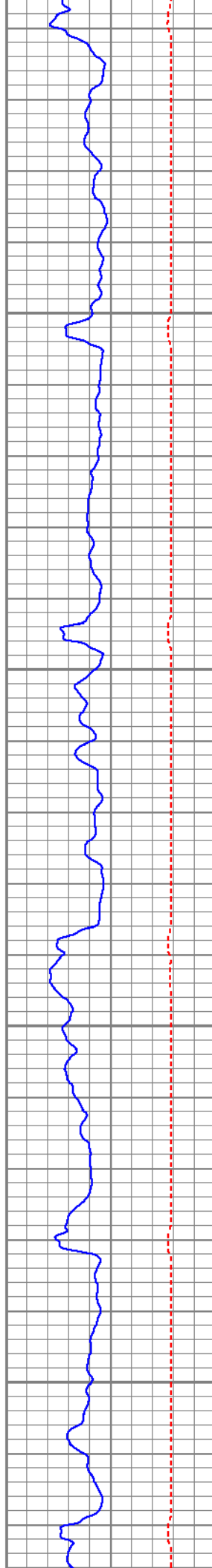

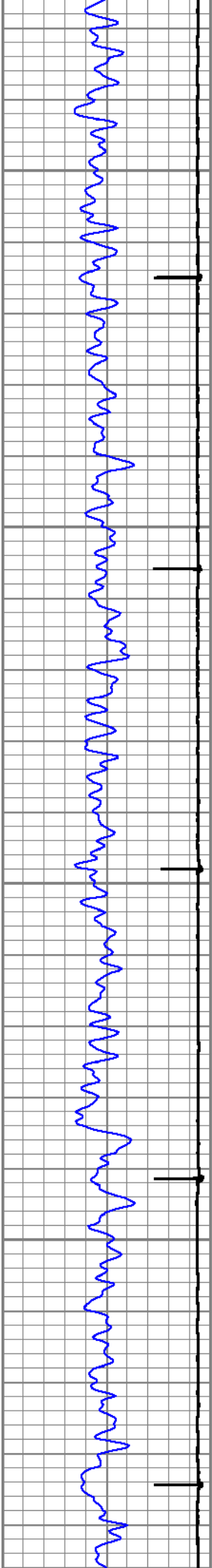

4200

4300

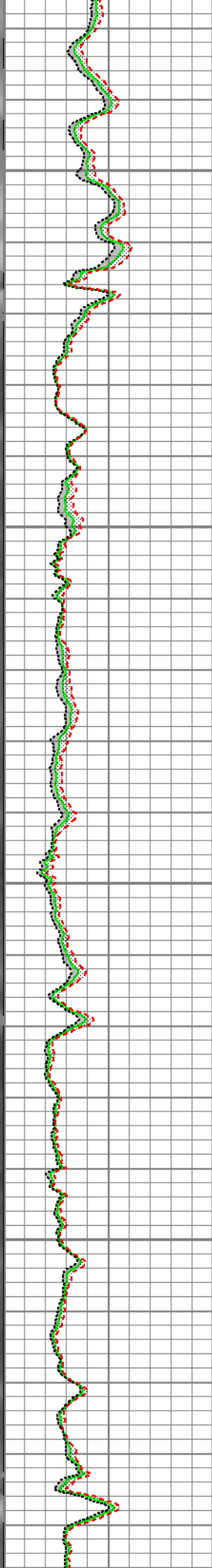
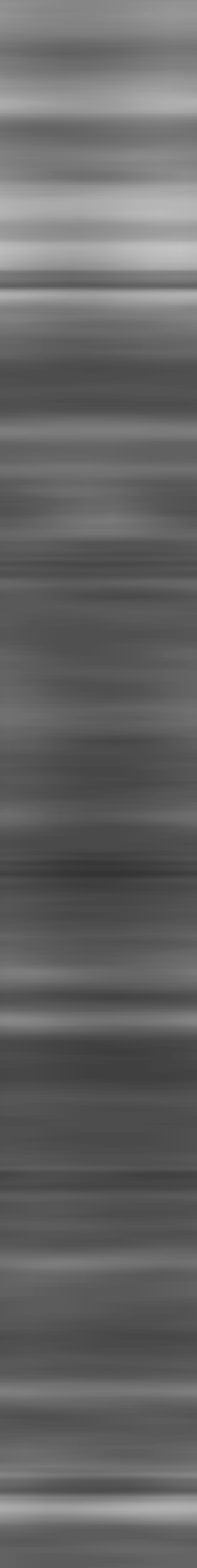
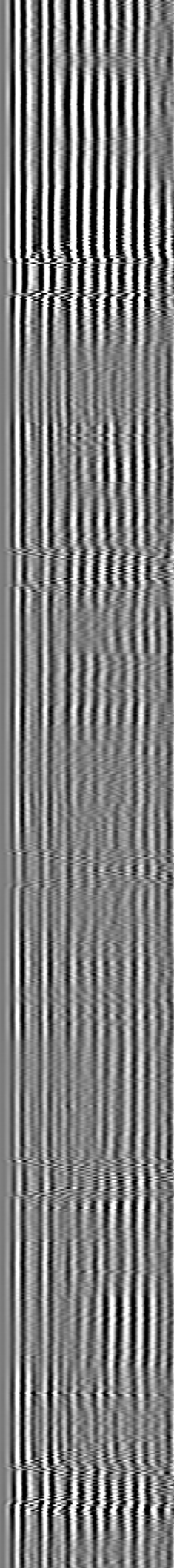
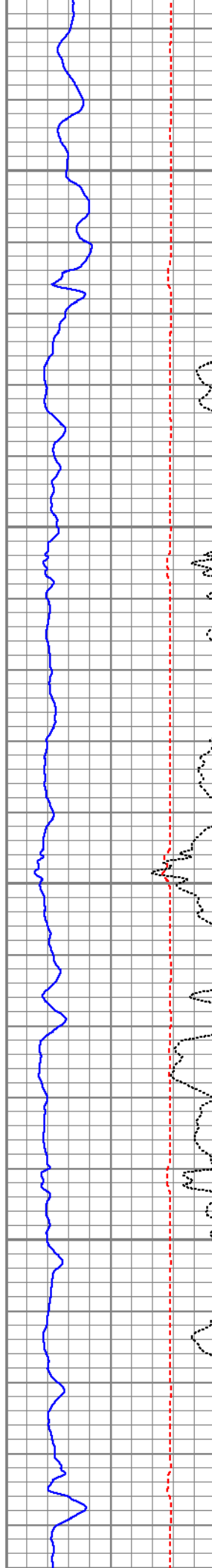

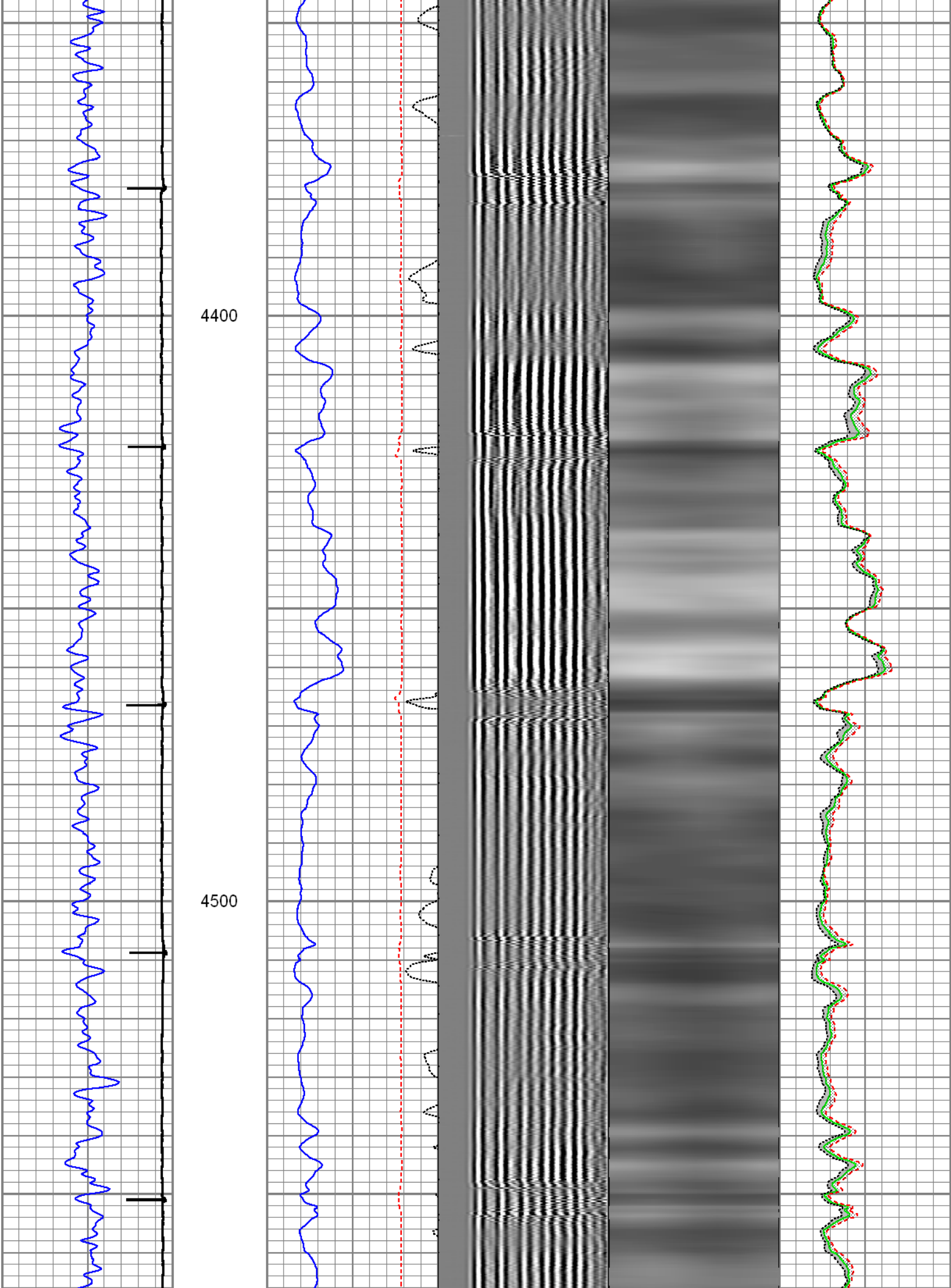

4600

4700

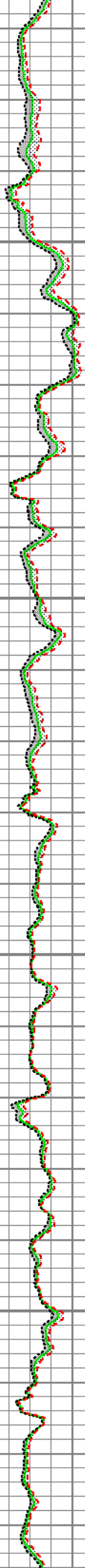
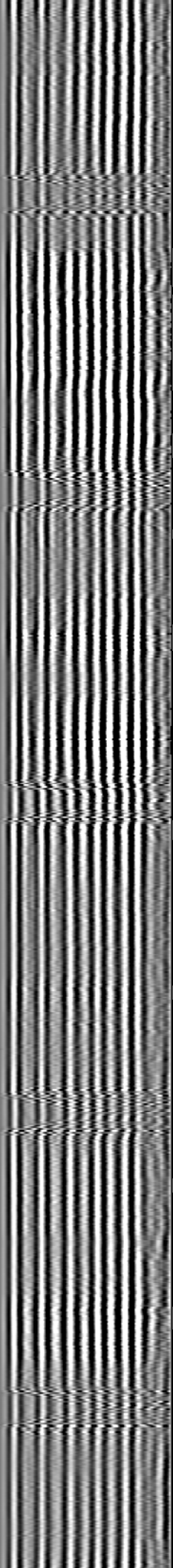
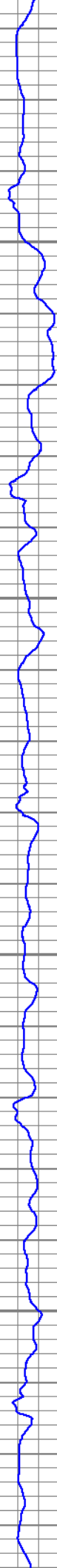
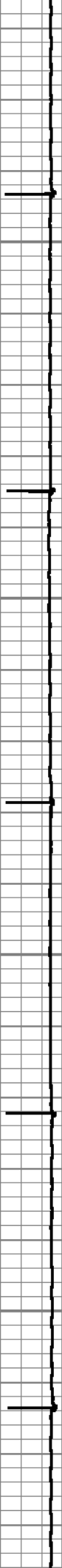

4800

4900

Liner Top

5000

CCL

GR

Amp3

Amp3x5

TT3

Sectors

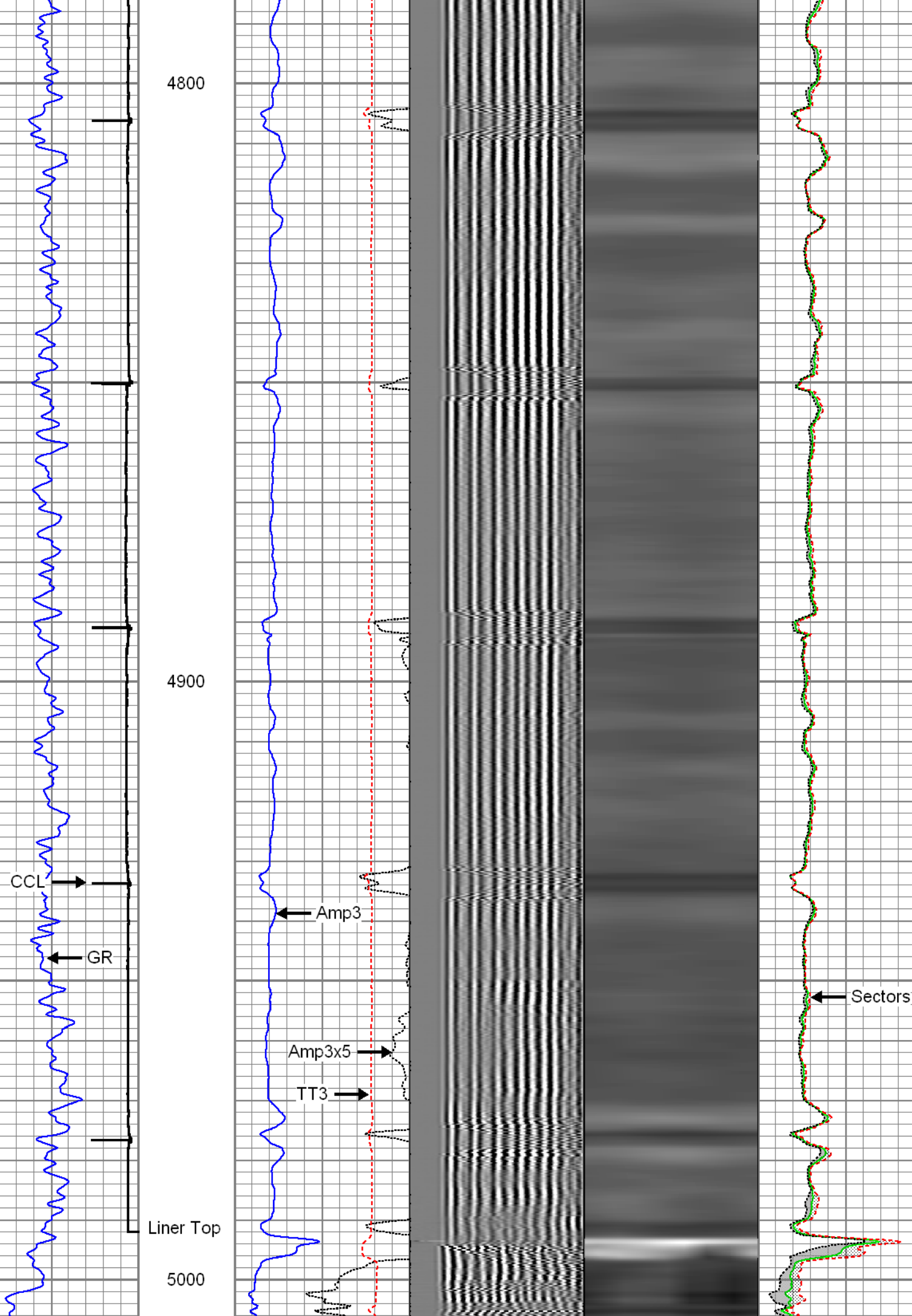

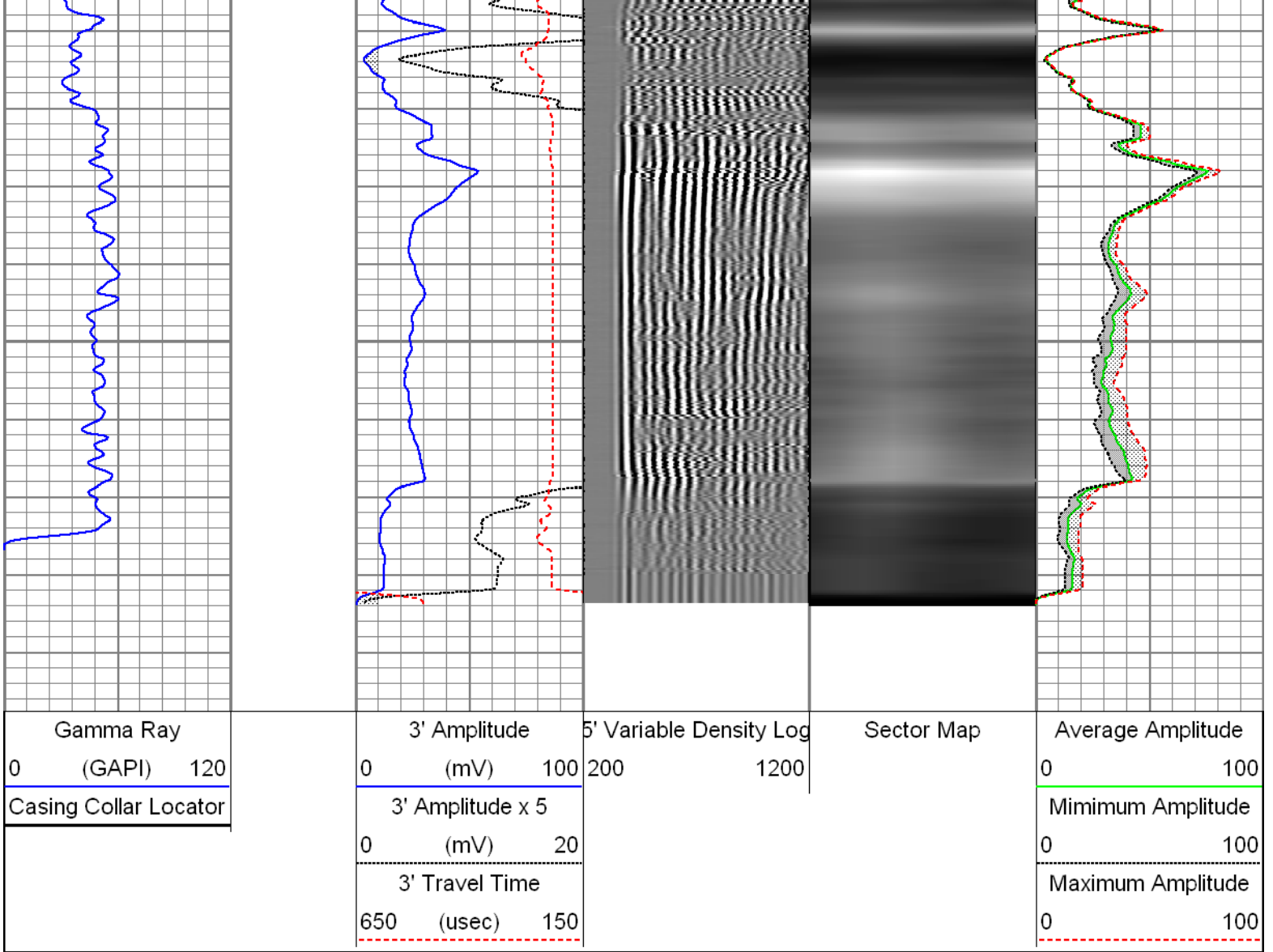

Repeat Pass

Recorded At 1500 PSI Surface Induced Pressure

Database File: 07-11-14_whiting_razor 26l-3502b_mit_rbl.db
 Dataset Pathname: rcbl.mit/Repeat
 Presentation Format: rbt4_mit
 Dataset Creation: Fri Jul 11 12:12:47 2014 by Log SCH 111116
 Charted by: Depth in Feet scaled 1:240

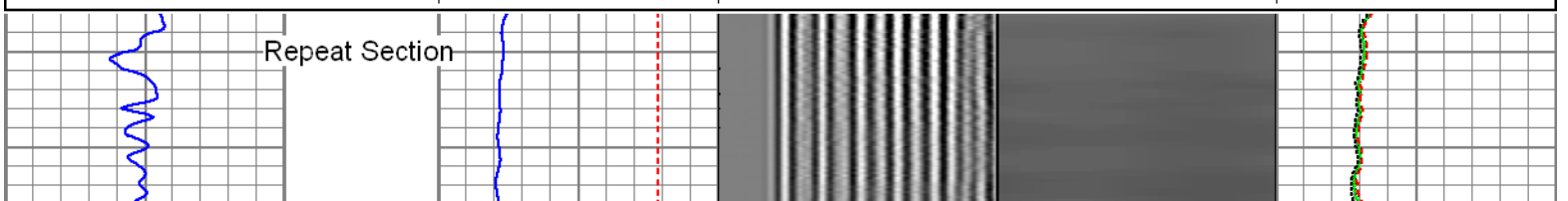
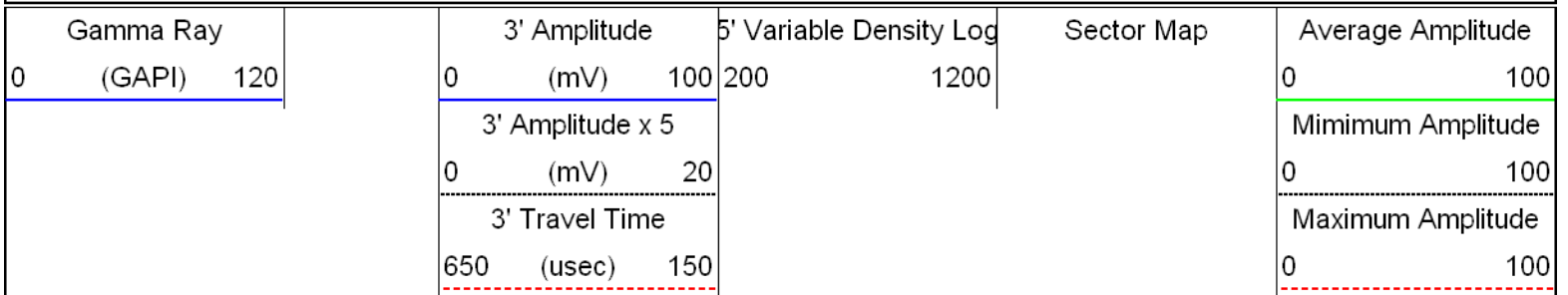

4900

Repeat Section

5000

Repeat Section

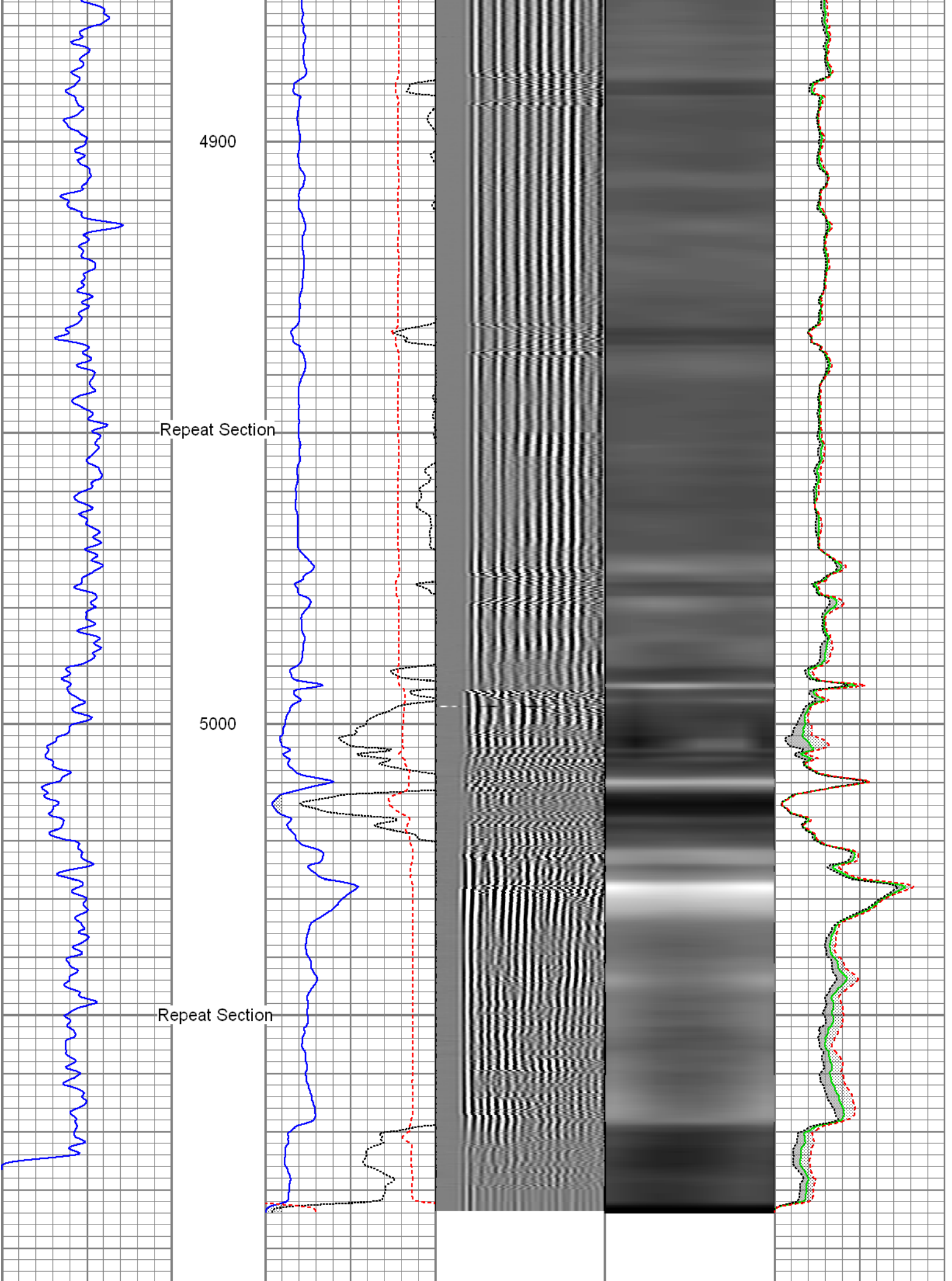

Gamma Ray 0 (GAPI) 120	3' Amplitude 0 (mV) 100	5' Variable Density Log 200 1200	Sector Map	Average Amplitude 0 100
	3' Amplitude x 5 0 (mV) 20			Minimum Amplitude 0 100
	3' Travel Time 650 (usec) 150			Maximum Amplitude 0 100

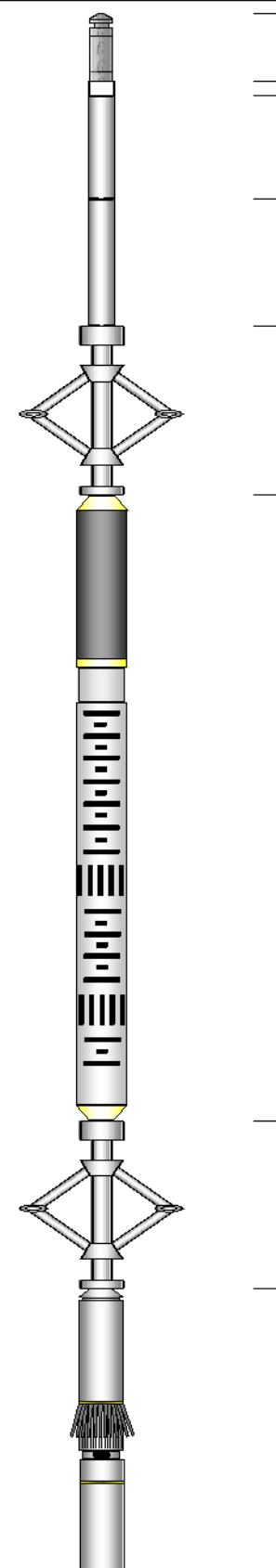
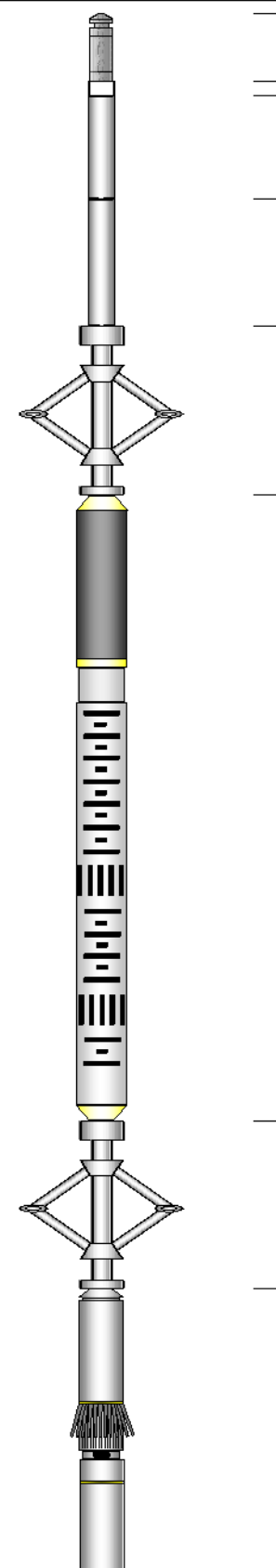
Sensor	Offset (ft)	Schematic	Description	Len (ft)	OD (in)	Wt (lb)						
GR	22.37		T_CH14375_1_GO Titan 1-7/16" Assembled Electric Cable Head with 1" Fishing Neck	1.03	1.44	4.00						
			UW_AGS-UW_AGS_001 (215017) Sondex Adapter - GO Box to Sondex Pin	0.21	1.69	1.00						
			UW_XTU-UW_XTU_002 (211461) Crossover Ultrawire Toolbus to Ultralink	1.58	1.69	6.50						
			UW_PGR-UW_PGR_020 (050836) Production Gamma Ray	1.93	1.69	9.50						
			UW_PRC-DSSRAC (080) 2-3/4" DSS 5 Arm Roller Centralizer	2.55	2.75	32.00						
WVFS1	14.99		UW_RBT-UW_RBT_004 (10013454) Sondex Ultrawire 3-1/8" Radial Bond Tool	9.47	3.13	140.00						
WVFS2	14.99		UW_PRC-DSSRAC (082) 2-3/4" DSS 5 Arm Roller Centralizer	2.55	2.75	32.00						
WVFS3	14.99			UW_MIT-UW_MIT40_042 (10014703) 40 Multifinger Imaging Tool	4.54	2.75	61.10					
WVFS4	14.99				UW_PRC-DSSRAC (082) 2-3/4" DSS 5 Arm Roller Centralizer	2.55	2.75	32.00				
WVFS5	14.99					UW_PRC-DSSRAC (082) 2-3/4" DSS 5 Arm Roller Centralizer	2.55	2.75	32.00			
WVFS6	14.99						UW_PRC-DSSRAC (082) 2-3/4" DSS 5 Arm Roller Centralizer	2.55	2.75	32.00		
WVFS7	14.99							UW_PRC-DSSRAC (082) 2-3/4" DSS 5 Arm Roller Centralizer	2.55	2.75	32.00	
WVFS8	14.99								UW_PRC-DSSRAC (082) 2-3/4" DSS 5 Arm Roller Centralizer	2.55	2.75	32.00
CBLTEMP	14.99									UW_PRC-DSSRAC (082) 2-3/4" DSS 5 Arm Roller Centralizer	2.55	2.75
CBLROT	14.99		UW_PRC-DSSRAC (082) 2-3/4" DSS 5 Arm Roller Centralizer	2.55	2.75	32.00						
WVFS5FT	13.99	UW_PRC-DSSRAC (082) 2-3/4" DSS 5 Arm Roller Centralizer		2.55	2.75	32.00						
MIT	4.97		UW_MIT-UW_MIT40_042 (10014703) 40 Multifinger Imaging Tool	4.54	2.75	61.10						

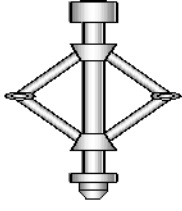
TSTAMP	0.00		UW_PRC #3 -DSSRAC (084) 2-3/4" DSS 5 Arm Roller Centralizer	2.55	2.75	32.00
			UW_BUL-UW_BUL_006 (218707) Sondex Ultrawire Bullnose Terminator	0.22	1.69	1.20

Dataset: 07-11-14_Whiting_Razor 26L-3502B_MIT_RBL.db: field/well/rcbl.mit/Pass15
Total Length: 26.62 ft
Total Weight: 319.30 lb
O.D. 3.13 in

Calibration Report

Database File: 07-11-14_Whiting_Razor 26L-3502B_MIT_RBL.db
Dataset Pathname: rcbl.mit/Pass15
Dataset Creation: Fri Jul 11 14:34:54 2014 by Log SCH 111116

Multi-finger Imaging Tool Calibration Report

Serial Number: 10014703
Number of Fingers: 40
Tool Model: UW_MIT40_042

Inclinometer Calibration Report

Performed: Fri Sep 20 11:47:48 2013
Calibration Angle: 45

		Inc X	Inc Y
Vertical:		1963	1960
Finger 1 up:		1748	1727
Finger 31 up:		2195	1742
Finger 21 up:		2178	2188
Finger 11 up:		1727	2173
Sensitivity ratio:	1.00706		
X-axis angle:	132.825		
Deviation const.:	317.775		

Finger Calibration Report

Performed: Fri Jul 11 11:00:25 2014

Ring size:	4		5		6		7
(in)		Sens		Sens		Sens	
Finger 01:	1212	340.0	1552	375.0	1927	395.0	2322
Finger 02:	1154	354.0	1508	399.0	1907	420.0	2327
Finger 03:	1157	343.0	1500	384.0	1884	403.0	2287
Finger 04:	1100	360.0	1460	412.0	1872	434.0	2306
Finger 05:	1117	339.0	1456	383.0	1839	397.0	2236
Finger 06:	1115	355.0	1470	402.0	1872	415.0	2287
Finger 07:	1137	349.0	1486	389.0	1875	399.0	2274
Finger 08:	1092	356.0	1448	406.0	1854	413.0	2267
Finger 09:	1164	363.0	1527	395.0	1922	392.0	2314
Finger 10:	1103	356.0	1459	394.0	1853	393.0	2246
Finger 11:	1103	360.0	1463	399.0	1862	403.0	2265
Finger 12:	1174	360.0	1534	380.0	1914	373.0	2287
Finger 13:	1122	362.0	1484	397.0	1881	399.0	2280
Finger 14:	1094	375.0	1469	410.0	1879	412.0	2291
Finger 15:	1056	375.0	1431	414.0	1845	420.0	2265
Finger 16:	1131	371.0	1502	397.0	1899	398.0	2297
Finger 17:	1143	363.0	1506	384.0	1890	383.0	2273
Finger 18:	1186	366.0	1552	387.0	1939	387.0	2326
Finger 19:	1138	371.0	1509	395.0	1904	394.0	2298
Finger 20:	1054	372.0	1426	403.0	1829	413.0	2242
Finger 21:	1135	364.0	1499	386.0	1885	398.0	2283
Finger 22:	1130	367.0	1497	392.0	1889	400.0	2289
Finger 23:	1224	348.0	1572	366.0	1928	372.0	2314

Finger 23:	1224	348.0	1572	366.0	1938	373.0	2311
Finger 24:	1144	372.0	1516	394.0	1910	408.0	2318
Finger 25:	1144	364.0	1508	392.0	1900	410.0	2310
Finger 26:	1181	364.0	1545	382.0	1927	398.0	2325
Finger 27:	1191	350.0	1541	375.0	1916	399.0	2315
Finger 28:	1158	364.0	1522	390.0	1912	414.0	2326
Finger 29:	1137	363.0	1500	396.0	1896	425.0	2321
Finger 30:	1139	357.0	1496	389.0	1885	427.0	2312
Finger 31:	1196	348.0	1544	374.0	1918	397.0	2315
Finger 32:	1145	354.0	1499	386.0	1885	427.0	2312
Finger 33:	1152	354.0	1506	389.0	1895	419.0	2314
Finger 34:	1139	354.0	1493	395.0	1888	428.0	2316
Finger 35:	1197	340.0	1537	373.0	1910	402.0	2312
Finger 36:	1139	349.0	1488	391.0	1879	425.0	2304
Finger 37:	1205	336.0	1541	368.0	1909	400.0	2309
Finger 38:	1230	338.0	1568	371.0	1939	399.0	2338
Finger 39:	1136	342.0	1478	387.0	1865	419.0	2284
Finger 40:	1085	358.0	1443	411.0	1854	441.0	2295

Post Survey Calibration Check
Performed: Fri Jul 11 14:34:28 2014

Ring size: (in)	4	Nom. wear	5	Nom. wear	6	Nom. wear	7	Nom. wear
Finger 01:	4.009	0.004	5.009	0.004	6.009	0.004	7.006	0.003
Finger 02:	4.009	0.005	5.009	0.004	6.006	0.003	7.013	0.006
Finger 03:	4.013	0.007	5.009	0.005	6.008	0.004	7.011	0.005
Finger 04:	4.020	0.010	5.016	0.008	6.015	0.007	7.018	0.009
Finger 05:	4.012	0.006	5.012	0.006	6.011	0.006	7.018	0.009
Finger 06:	4.015	0.007	5.012	0.006	6.010	0.005	7.013	0.006
Finger 07:	4.011	0.006	5.010	0.005	6.005	0.003	7.007	0.003
Finger 08:	4.016	0.008	5.014	0.007	6.006	0.003	7.015	0.008
Finger 09:	4.023	0.011	5.015	0.007	6.013	0.006	7.014	0.007
Finger 10:	4.017	0.008	5.009	0.005	6.004	0.002	7.011	0.005
Finger 11:	4.013	0.006	5.007	0.003	6.006	0.003	7.011	0.006
Finger 12:	4.018	0.009	5.012	0.006	6.012	0.006	7.007	0.003
Finger 13:	4.016	0.008	5.009	0.004	6.002	0.001	7.005	0.002
Finger 14:	4.010	0.005	5.006	0.003	6.005	0.003	7.003	0.002
Finger 15:	4.017	0.008	5.008	0.004	6.010	0.005	7.007	0.004
Finger 16:	4.006	0.003	5.003	0.002	6.000	0.000	7.004	0.002
Finger 17:	4.006	0.003	5.011	0.005	6.021	0.010	7.032	0.016
Finger 18:	4.015	0.008	5.008	0.004	6.015	0.007	7.007	0.004
Finger 19:	4.012	0.006	5.010	0.005	6.002	0.001	7.014	0.007
Finger 20:	4.003	0.001	5.022	0.011	6.013	0.007	7.024	0.012
Finger 21:	4.009	0.004	5.015	0.007	6.011	0.006	7.017	0.008
Finger 22:	4.012	0.006	5.012	0.006	6.007	0.003	7.015	0.008
Finger 23:	4.018	0.009	5.012	0.006	6.006	0.003	7.006	0.003
Finger 24:	4.012	0.006	5.008	0.004	6.012	0.006	7.011	0.006
Finger 25:	4.016	0.008	5.008	0.004	6.006	0.003	7.009	0.004
Finger 26:	4.019	0.009	5.011	0.006	6.010	0.005	7.013	0.006
Finger 27:	4.018	0.009	5.011	0.006	6.007	0.004	7.008	0.004
Finger 28:	4.018	0.009	5.011	0.005	6.009	0.004	7.012	0.006
Finger 29:	4.019	0.010	5.011	0.005	6.011	0.005	7.015	0.007
Finger 30:	4.020	0.010	5.011	0.005	6.009	0.004	7.005	0.002
Finger 31:	4.012	0.006	5.009	0.004	6.004	0.002	7.014	0.007
Finger 32:	4.010	0.005	5.009	0.004	6.009	0.005	7.010	0.005
Finger 33:	4.012	0.006	5.011	0.006	6.002	0.001	7.008	0.004
Finger 34:	4.008	0.004	5.012	0.006	6.013	0.007	7.014	0.007
Finger 35:	4.016	0.008	5.013	0.006	6.010	0.005	7.014	0.007
Finger 36:	4.011	0.005	5.010	0.005	6.011	0.006	7.016	0.008
Finger 37:	4.003	0.001	5.000	-0.000	6.000	0.000	7.008	0.004
Finger 38:	4.018	0.009	5.011	0.005	6.008	0.004	7.011	0.006
Finger 39:	4.007	0.003	5.011	0.005	6.011	0.005	7.012	0.006
Finger 40:	4.018	0.009	5.015	0.008	6.013	0.006	7.015	0.008
Average:	4.013	0.007	5.010	0.005	6.009	0.004	7.012	0.006

Segmented Cement Bond Log Calibration Report

Serial Number: 10013454
 Tool Model: UW_RBT_004
 Calibration Casing Diameter: 7.000 in
 Calibration Depth: 29.865 ft

Master Calibration, performed Sun Jun 29 15:29:41 2014:

	Raw (v)		Calibrated (mv)		Results	
	Zero	Cal	Zero	Cal	Gain	Offset
3FT	-0.001	0.764	0.800	62.165	80.230	0.874
5FT	-0.002	0.802	0.800	62.165	76.263	0.986
S1	-0.000	0.769	0.000	100.000	129.937	0.049
S2	-0.002	0.773	0.000	100.000	128.976	0.315
S3	-0.001	0.771	0.000	100.000	129.492	0.168
S4	-0.003	0.765	0.000	100.000	130.301	0.329
S5	-0.001	0.755	0.000	100.000	132.210	0.157
S6	-0.002	0.757	0.000	100.000	131.751	0.322
S7	-0.001	0.757	0.000	100.000	131.859	0.161
S8	-0.001	0.764	0.000	100.000	130.729	0.160

Gamma Ray Calibration Report

Serial Number: 050836
 Tool Model: UW_PGR_020
 Performed: Sun Jun 13 13:33:21 1993
 Calibrator Value: 1.0 GAPI
 Background Reading: 0.0 cps
 Calibrator Reading: 1.0 cps
 Sensitivity: 1.0000 GAPI/cps



Company Whiting Oil & Gas Corporation
 Well Razor 26L-3502B
 Field Wildcat
 County Weld
 State Colorado