

Improvement Location (1000')

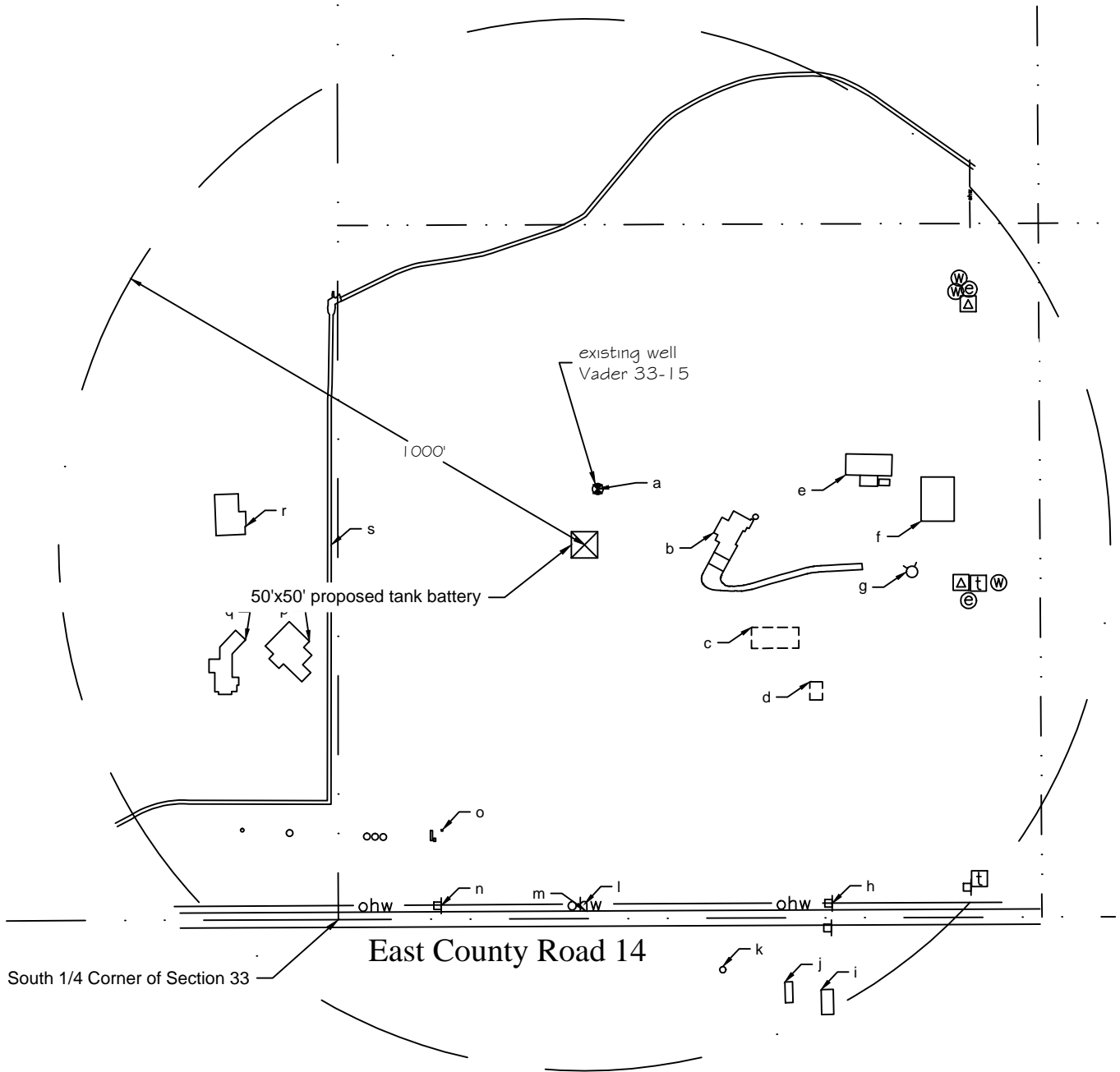

a = North 81' oil & gas well
 b = East 246' house
 c = Southeast 320' building under construction
 d = Southeast 467' house under construction
 e = Northeast 483' metal building
 f = Northeast 616' metal building
 g = East 587' yard hydrant
 h = Southeast 793' underground gas line sign
 i = Southeast 924' building
 j = Southeast 881' building

k = Southeast 812' silo
 l = South 658' overhead wires
 m = South 671' nearest edge of pavement
 n = Southwest 706' underground gas line sign
 o = Southwest 571' closest oil & gas facility
 p = Southwest 522' building
 q = Southwest 638' house
 r = West 619' house
 s = West 456' concrete irrigation ditch

Scale 1" = 300'

0 300

Z:\Project\2014\14115\dwg\14115.dwg June 20, 2014 - 7:28pm

Well Name:

Section 33 Tank Battery

Section 33-T5N-R68W-6PM, SW-SE

Larimer County, Colorado

Field Date
6/18/2014

Party Chief
DCB

Proj. Manager
MBS

Drawing Date
6/19/2014

Prepared for:

Project#: 14115.001d

Oil & Gas Permitting Co.

PLS Group, LLC
 6843 North Franklin Avenue
 Loveland, Colorado 80538
 970.669.2100 office - 970.669.3652 fax