

OPERATOR: **WPX ENERGY**

WELL NAME: PA 24-16  
FIELD NAME: PARACHUTE  
DRILLING RIG: NABORS 573  
API #: 05-045-22043

LOCATION: SEC. 16 T 6 S R 95 W  
SURFACE HOLE: 2610' FNL, 1396' FWL  
BOTTOM HOLE: 128' FSL, 2271' FWL  
SCALE: 1" = 100'



518 28 Road, Ste. B 209  
Grand Junction, CO 81501  
Office (970) 270-4940

**PA 24-16**

COUNTY: GARFIELD  
STATE: COLORADO  
DRILLING FLUID: LSND  
LOGGER: COLIN JOHNSON

GROUND ELEVATION: 6030'  
KELLY BUSHING: 6056'  
TVD VS. MD = -743'  
DEPTHS LOGGED: 2448' - 9656'

SPUD DATE: 04/18/2014  
FGS BEGIN LOGGING: 04/21/2014  
TD DATE: 04/27/2014  
DATES LOGGED: 04/21/2014 - 04/27/2014

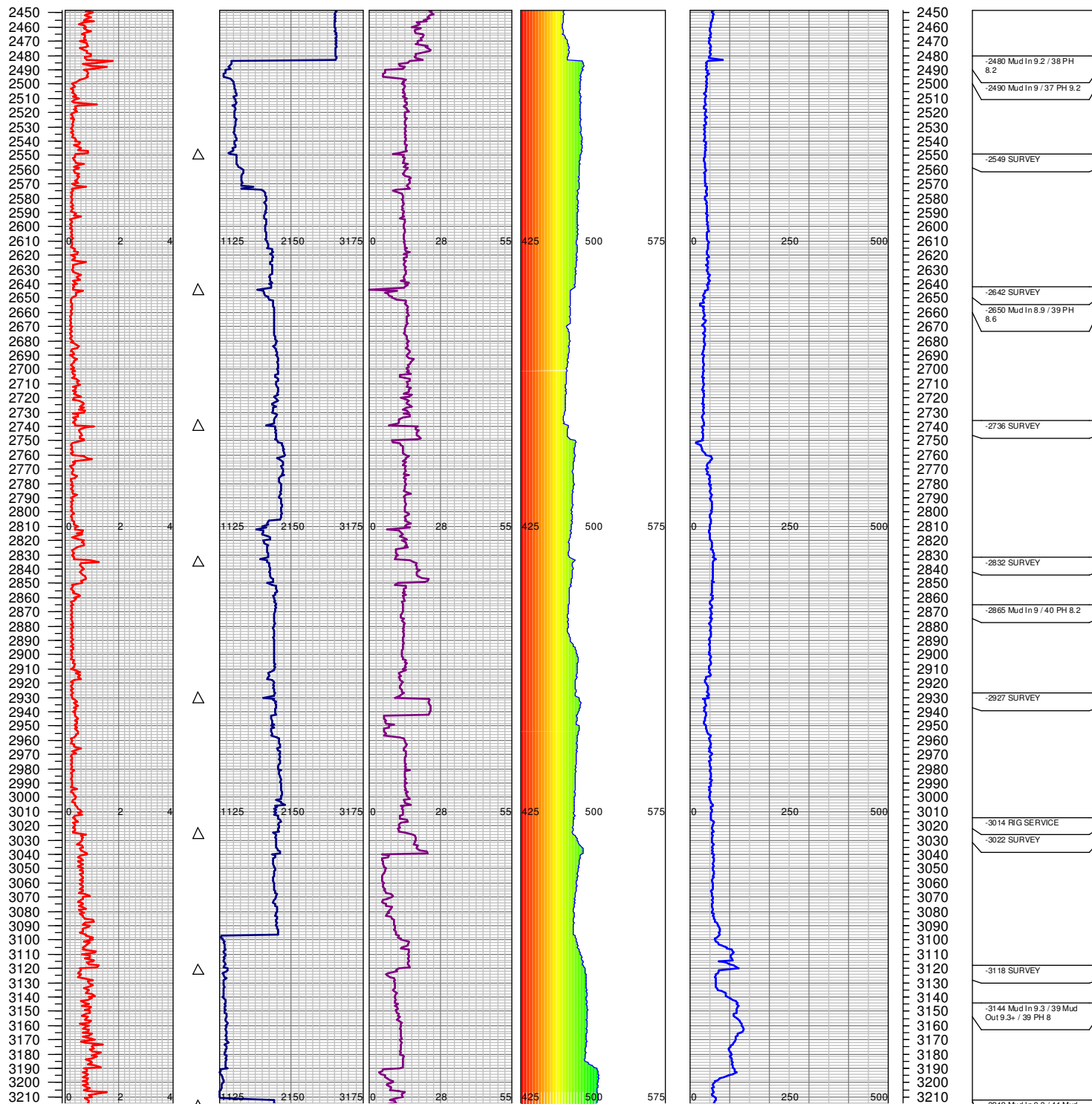
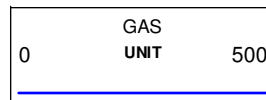
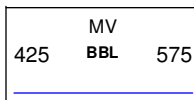
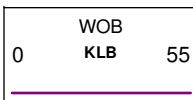
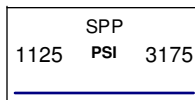
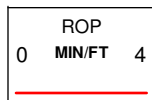

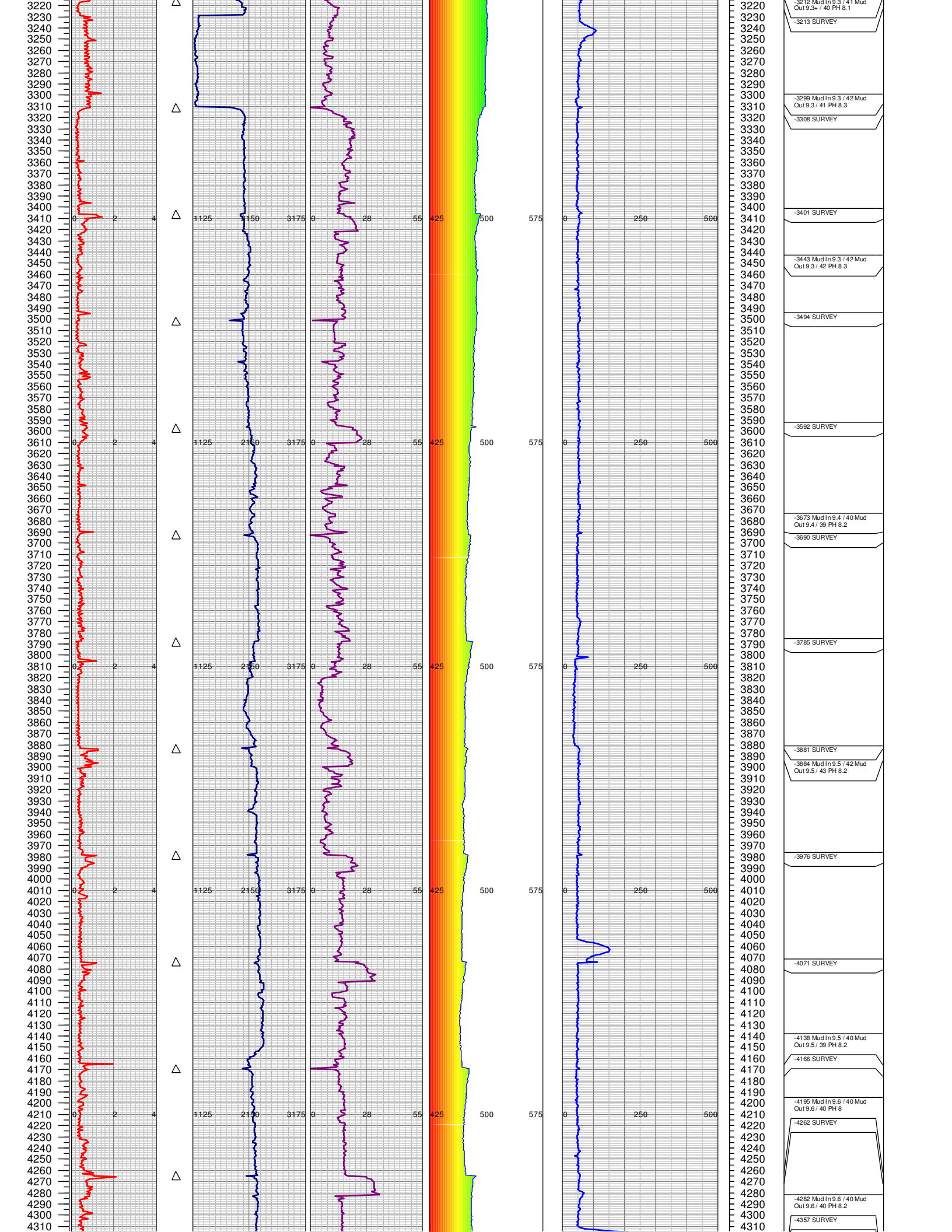

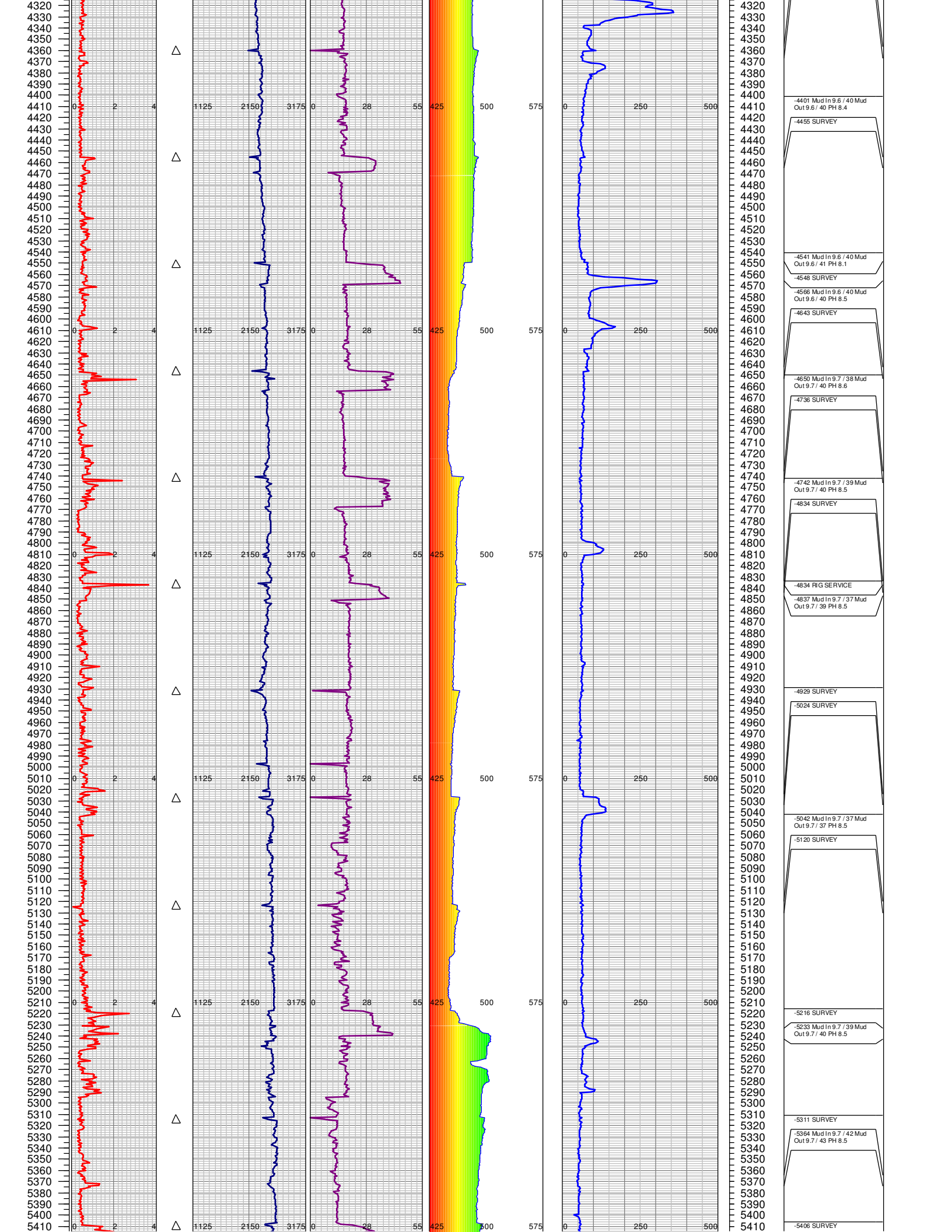

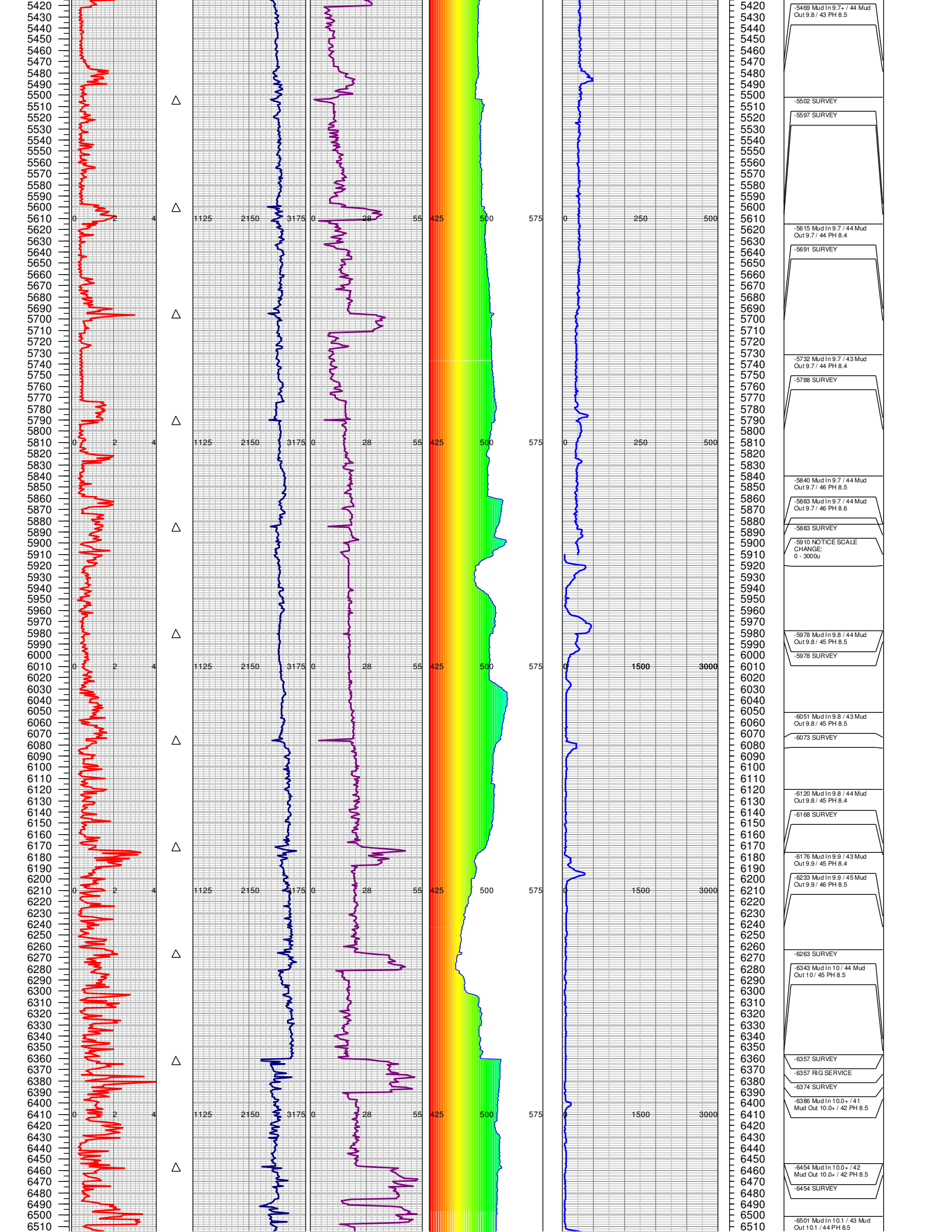

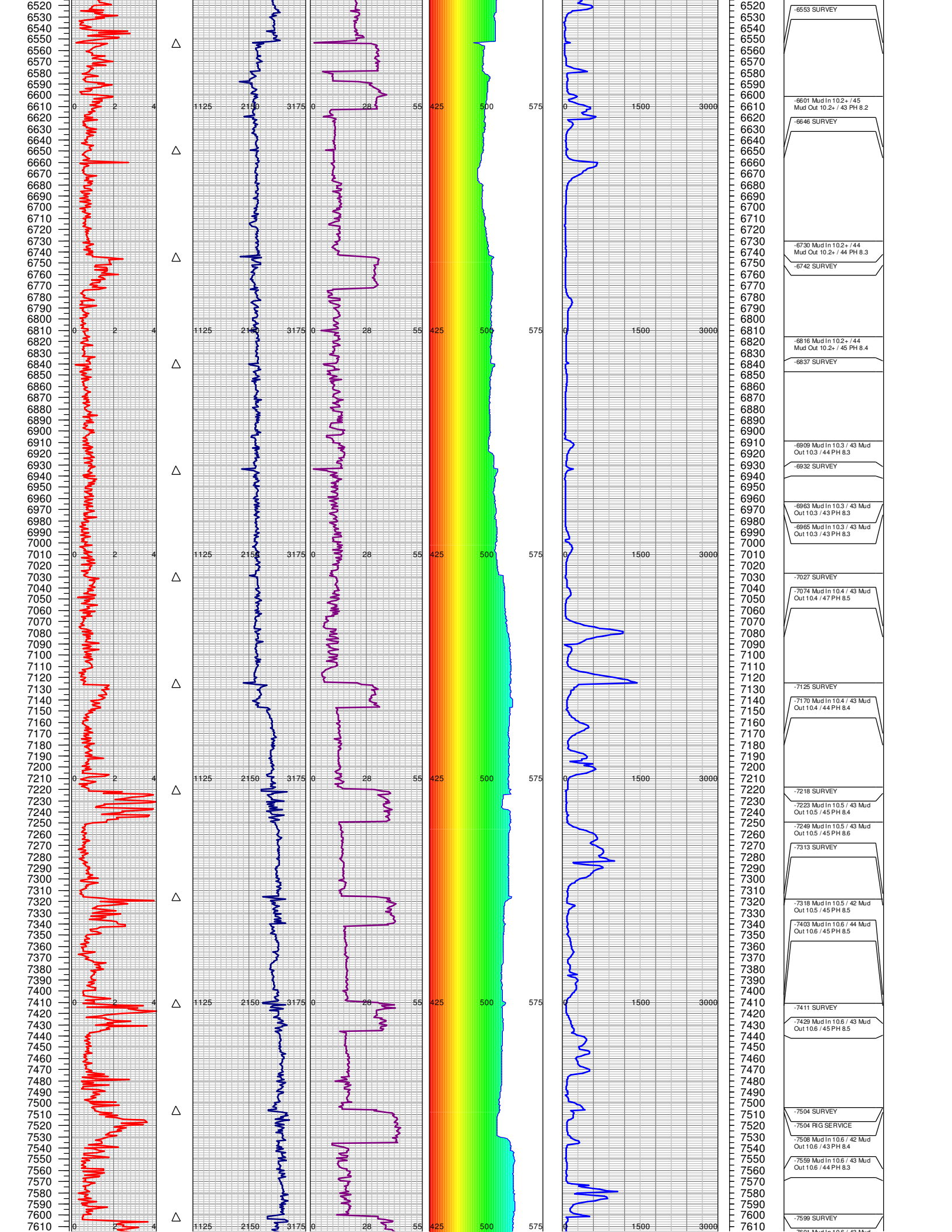



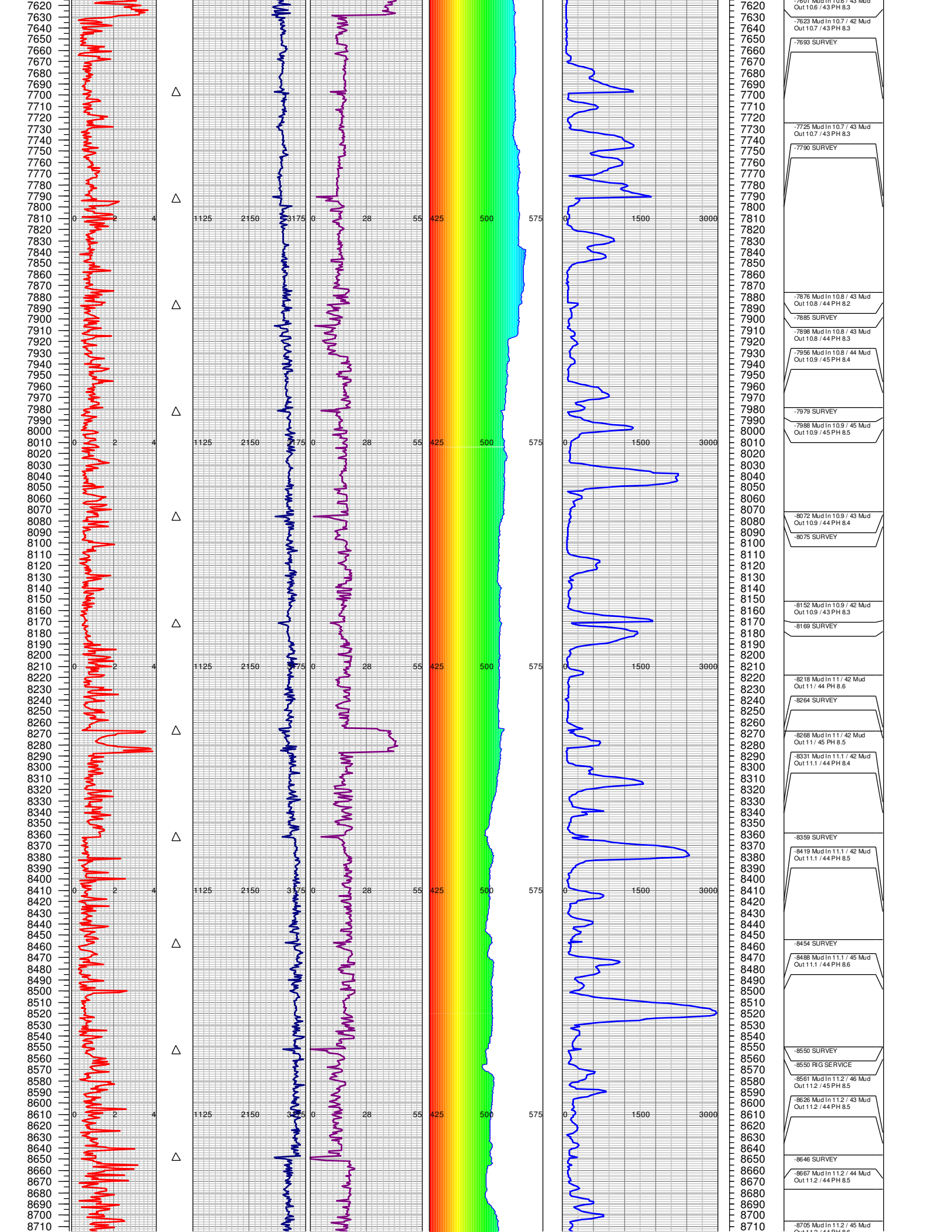

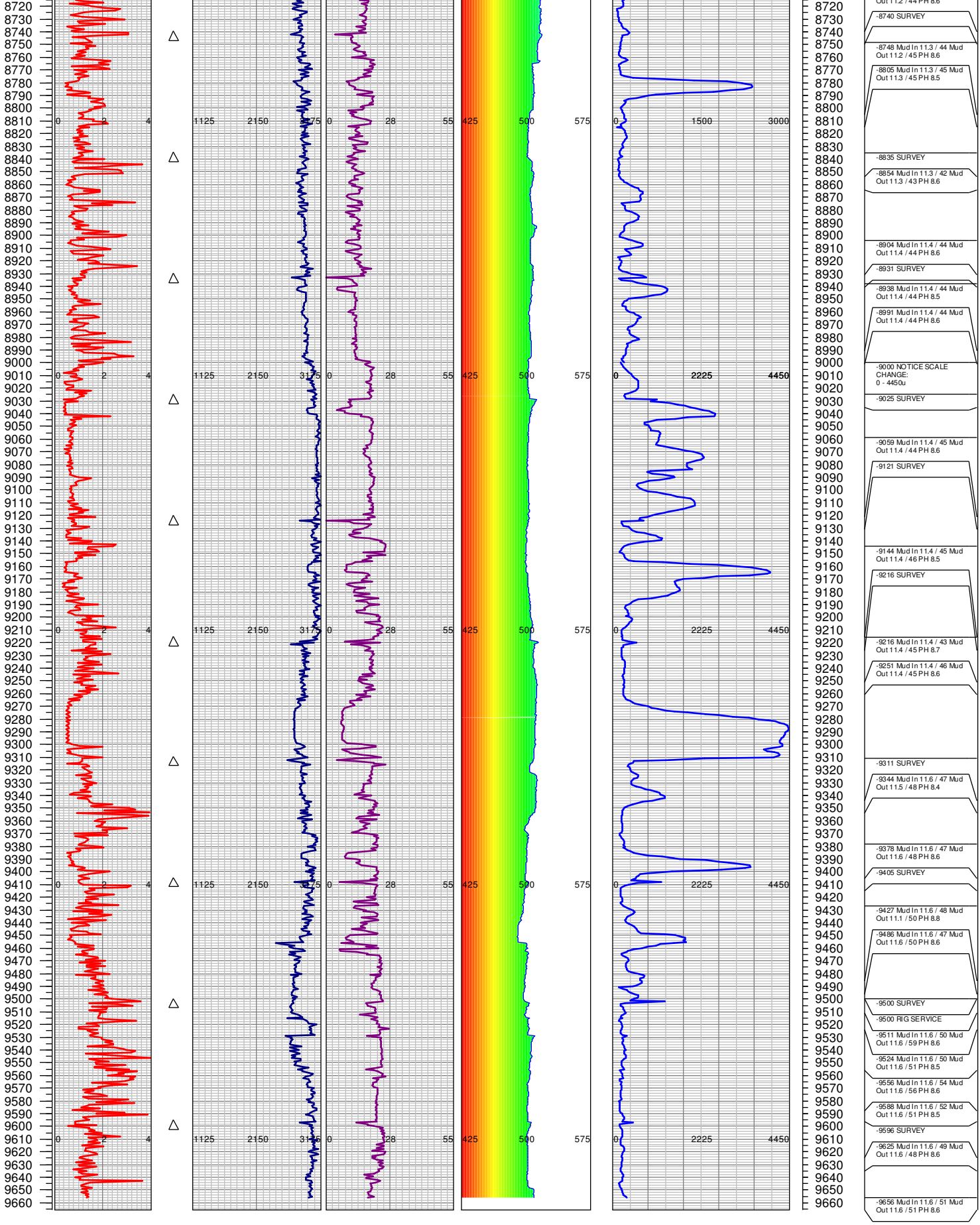

TOTAL DEPTH = 9656'

FGS RELEASED: 04/27/2014