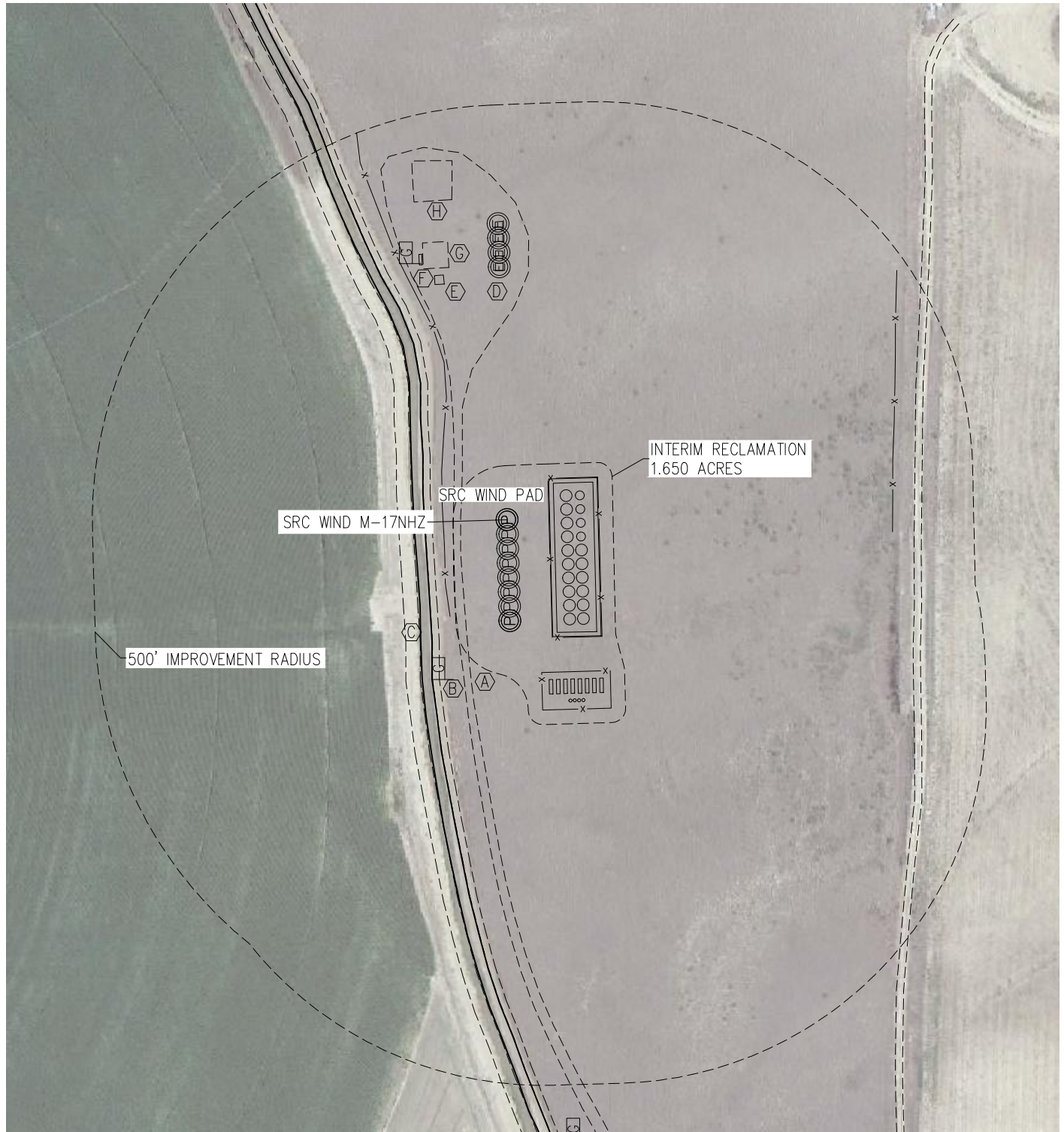

PRODUCTION FACILITY LOCATION DRAWING

SRC WIND PAD

SECTION 17
TOWNSHIP 4 NORTH
RANGE 67 WEST

NEAREST (MEASURED FROM NEAREST EQUIPMENT): BUILDING 1,319' SW, BUILDING UNIT 1,230' SW, HIGH OCCUPANCY BUILDING UNIT 3,286' SE, DESIGNATED OUTSIDE ACTIVITY AREA 5,280'+, PUBLIC ROAD 1,141' W, ABOVE GROUND UTILITY 1,126' W, RAILROAD 1,877' SE, PROPERTY LINE 416' S
IMPROVEMENTS (MEASURED FROM NEAREST EQUIPMENT):

- | | | |
|--|-----------------------------|-------------------------|
| (A) GRAVEL ACCESS ROAD: 61' N, 99' N, 126' N, 421' S | (D) EXISTING WELLS: 300' NE | (G) SEPARATORS: 323' NE |
| (B) GAS MARKER: 123' NW, 346' NE | (E) ECU: 305' NE | (H) TANKS: 408' NE |
| (C) HILLSBORO DITCH: 109' N | (F) METER: 343' NE | |

NOTE

The size, type and location of underground utilities shown hereon are approximate, and are based on markings made by utility locate companies. It is not guaranteed that all utilities have been located. It shall be the responsibility of the contractor to verify the existence of all underground utilities in the area of the work before commencing new construction.

