

ELM RIDGE EXPLORATION COMPANY, LLC: IGS 419  
 1080' FNL, 1605' FWL, SECTION 21, T-33-N, R-8-W, N.M.P.M.,  
 LA PLATA COUNTY, CO. GROUND LEVEL ELEVATION: 6776'

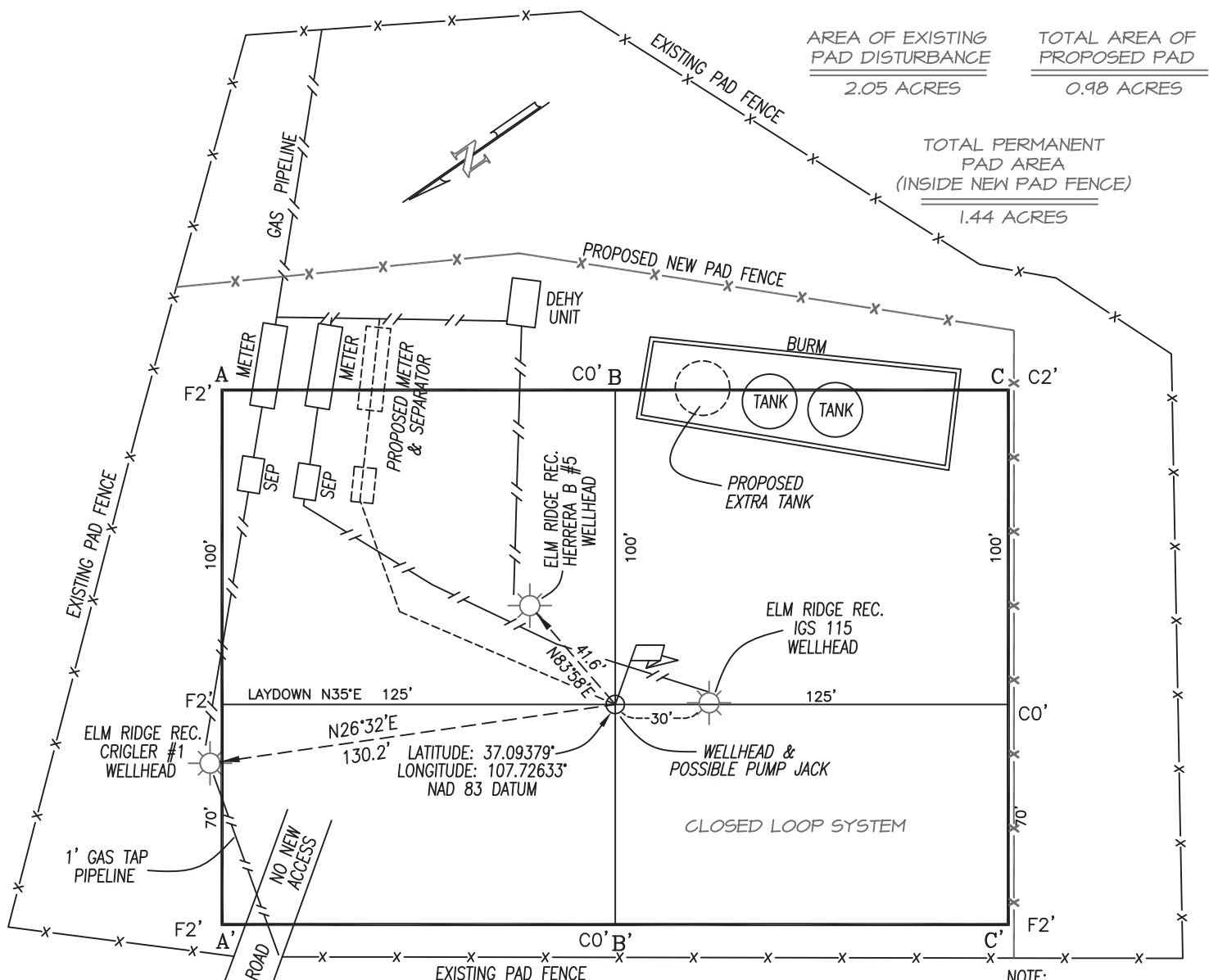

NOTE:  
 BEFORE ANY CONSTRUCTION BEGINS,  
 CONTRACTOR IS ADVISED TO CALL  
 ONE-CALL FOR LOCATION OF ANY  
 MARKED OR UNMARKED PIPELINES OR  
 CABLES IN THE AREA OF THIS PROJECT.

A-A' ELEV.

6786				
6776				
6766				

B-B'

6786				
6776				
6766				

C-C'

6786				
6776				
6766				

SCALE: 1" = 50'