

<b>Well</b>	Razor Federal 26J-3509A	<b>Client</b>	Whiting Oil Gas
<b>Field</b>	WildCat	<b>SIR No.</b>	C3ZB-00652
<b>Engineer</b>	Michael Simon/ T Tischmak	<b>Job Type</b>	9 5/8 Surface
<b>Country</b>	United States	<b>Job Date</b>	05-19-2014

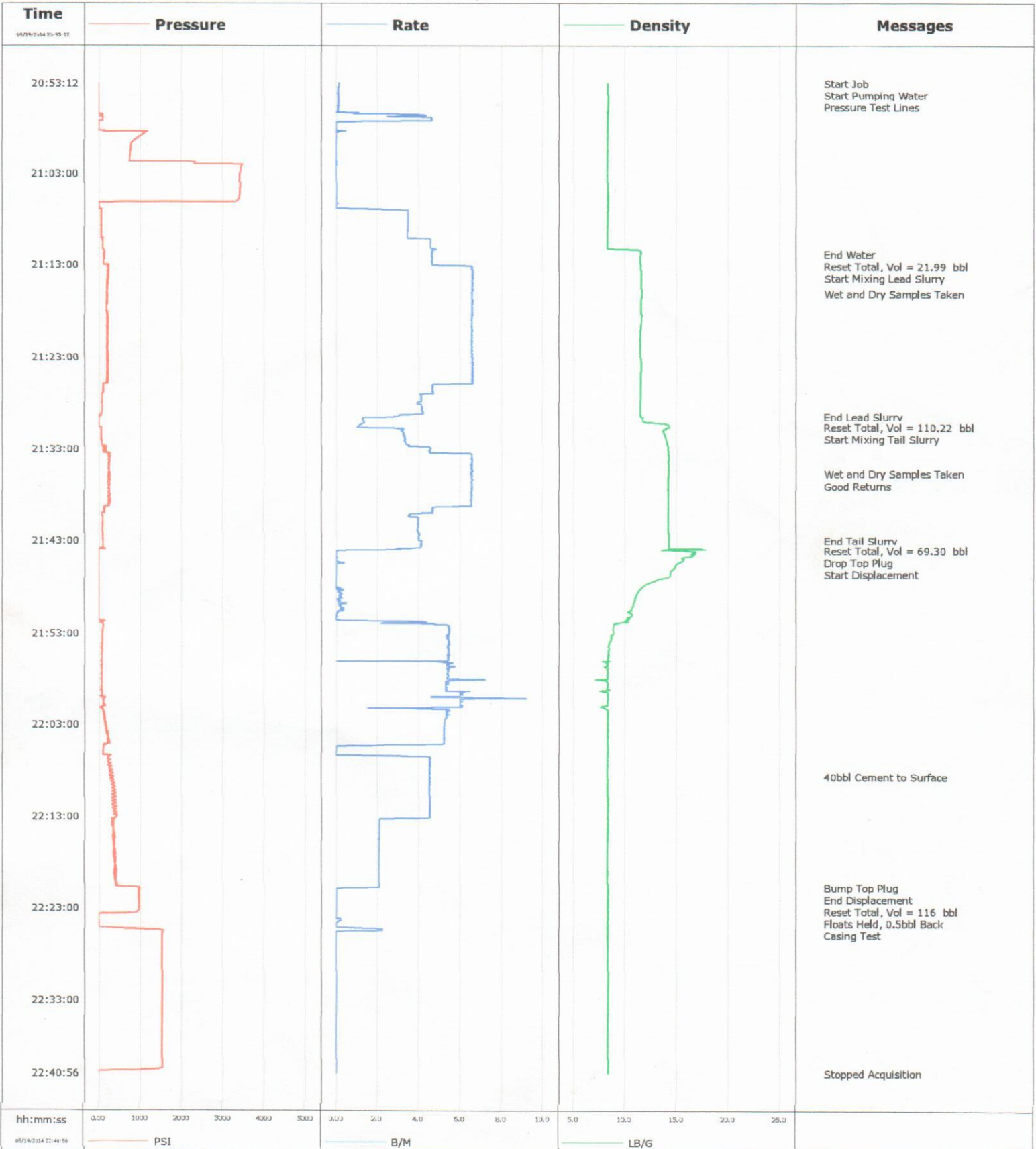



Well			Field		Job Start	Customer		Job Number
Razor Federal 26J-3509A 26J-3509A			WildCat		May/19/2014	Whiting Oil & Gas		C3ZB-00652
Date	Time 24-hr clock	Treating Pressure PSI	Flow Rate B/M	Density LB/G	Volume BBL	Stage BBL	Message	
05/19/2014	21:16:07	199	6.6	11.60	48.6	25.6		
05/19/2014	21:17:05	197	6.6	11.56	54.9	32.0		
05/19/2014	21:20:05	203	6.6	11.52	74.7	51.7		
05/19/2014	21:23:05	223	6.6	11.52	94.5	71.5		
05/19/2014	21:26:05	104	4.7	11.51	114.0	91.0		
05/19/2014	21:29:05	80	4.2	11.50	126.9	103.9		
05/19/2014	21:29:34						End Lead Slurry	
05/19/2014	21:29:34	23	2.9	11.57	128.7	105.7		
05/19/2014	21:30:38						Reset Total, Vol = 110.22 bbl	
05/19/2014	21:30:38	8	1.1	14.26	130.1	107.1		
05/19/2014	21:30:40						Start Mixing Tail Slurry	
05/19/2014	21:30:40	13	1.0	14.30	130.2	107.2		
05/19/2014	21:32:05	70	3.3	14.07	134.7	4.5		
05/19/2014	21:35:05	233	6.6	14.21	150.6	20.4		
05/19/2014	21:35:42						Wet and Dry Samples Taken	
05/19/2014	21:35:42	257	6.5	14.20	154.7	24.5		
05/19/2014	21:37:02						Good Returns	
05/19/2014	21:37:02	234	6.5	14.18	163.4	33.2		
05/19/2014	21:38:05	247	6.6	14.21	170.3	40.1		
05/19/2014	21:41:05	96	4.0	14.22	185.8	55.6		
05/19/2014	21:43:03						End Tail Slurry	
05/19/2014	21:43:03	100	4.1	14.21	193.6	63.4		
05/19/2014	21:44:05	-2	0.5	14.54	197.5	67.3		
05/19/2014	21:44:08						Reset Total, Vol = 69.30 bbl	
05/19/2014	21:44:08	-2	0.0	15.70	197.5	67.3		
05/19/2014	21:44:11						Drop Top Plug	
05/19/2014	21:44:11						Start Displacement	
05/19/2014	21:44:11	-3	0.1	16.24	197.5	0.0		
05/19/2014	21:47:05	-1	0.0	13.81	197.6	0.0		
05/19/2014	21:50:05	-2	0.2	10.80	197.9	0.4		
05/19/2014	21:53:05	82	5.4	8.83	204.9	7.4		
05/19/2014	21:56:05	72	0.0	8.55	221.1	23.6		
05/19/2014	21:59:05	78	5.3	8.32	237.3	39.8		
05/19/2014	22:02:05	128	4.2	8.22	244.2	44.7		
05/19/2014	22:08:05	259	4.5	8.33	289.8	82.4		
05/19/2014	22:11:05	289	4.5	8.33	298.8	86.8		
05/19/2014	22:16:05	356	2.1	8.33	303.3	105.8	40bbl Cement to Surface	
05/19/2014	22:17:05	379	2.1	8.33	309.6	112.1		
05/19/2014	22:20:05	407	2.1	8.33	315.8	118.3		
05/19/2014	22:20:48						Bump Top Plug	
05/19/2014	22:20:48						End Displacement	
05/19/2014	22:20:48	982	1.6	8.33	317.3	119.8		
05/19/2014	22:21:02						Reset Total, Vol = 116 bbl	
05/19/2014	22:21:02	971	0.0	8.33	317.3	119.8		
05/19/2014	22:23:05	966	0.0	8.33	317.3	0.0		
05/19/2014	22:23:21						Floats Held, 0.5bbl Back	
05/19/2014	22:23:21	947	0.0	8.33	317.3	0.0		
05/19/2014	22:25:38						Casing Test	
05/19/2014	22:25:38	1533	0.0	8.33	318.2	0.8		
05/19/2014	22:26:05	1531	0.0	8.33	318.2	0.8		
05/19/2014	22:29:05	1527	0.0	8.34	318.2	0.8		

<b>Well</b> Razor Federal 26J-3509A 26J-3509A			<b>Field</b> WildCat		<b>Job Start</b> May/19/2014		<b>Customer</b> Whiting Oil & Gas		<b>Job Number</b> C3ZB-00652		
<b>Date</b>	<b>Time 24-hr clock</b>	<b>Treating Pressure PSI</b>	<b>Flow Rate B/N</b>	<b>Density LB/G</b>	<b>Volume BBL</b>	<b>Stage BBL</b>	<b>Message</b>				
05/19/2014	22:35:05	1530	0.0	8.34	318.2	0.8					
05/19/2014	22:38:05	1529	0.0	8.34	318.2	0.8					
05/19/2014	22:40:56	-4	0.0	8.34	318.2	0.8					

### Post Job Summary

<b>Average Pump Rates, bbl/min</b>					<b>Volume of Fluid Injected, bbl</b>						
<b>Slurry</b>	<b>N2</b>	<b>Mud</b>	<b>Maximum Rate</b>		<b>Total Slurry</b>	<b>Mud</b>	<b>Spacer</b>	<b>N2</b>			
4.2		0.0	9.2		179.0	0.0	22.0				
<b>Treating Pressure Summary, psi</b>					<b>Breakdown Fluid</b>						
<b>Maximum</b>	<b>Final</b>	<b>Average</b>	<b>Bump Plug to</b>	<b>Breakdown</b>	<b>Type</b>		<b>Volume</b>		<b>Density</b>		
3489	-4	587	1800								
<b>Avg. N2 Percent</b>		<b>Designed Slurry Volume</b>		<b>Displacement</b>		<b>Mix Water Temp</b>		<b>Cement Circulated to Surface?</b> <input checked="" type="checkbox"/>		<b>Volume</b> 40.0 bbl	
		180.0 bbl		119.8 bbl		60 degF		<b>Washed Thru Perfs</b> <input type="checkbox"/>		<b>To</b>	
<b>Customer or Authorized Representative</b>				<b>Schlumberger Supervisor</b>				<b>Circulation Lost</b> <input type="checkbox"/>		<b>Job Completed</b> <input checked="" type="checkbox"/>	
Brady Sharp				Michael Simon/ T Tischmak				-		-	