

Section 33
T. 6 S., R. 96 W.

Sec. 28

Sec. 33

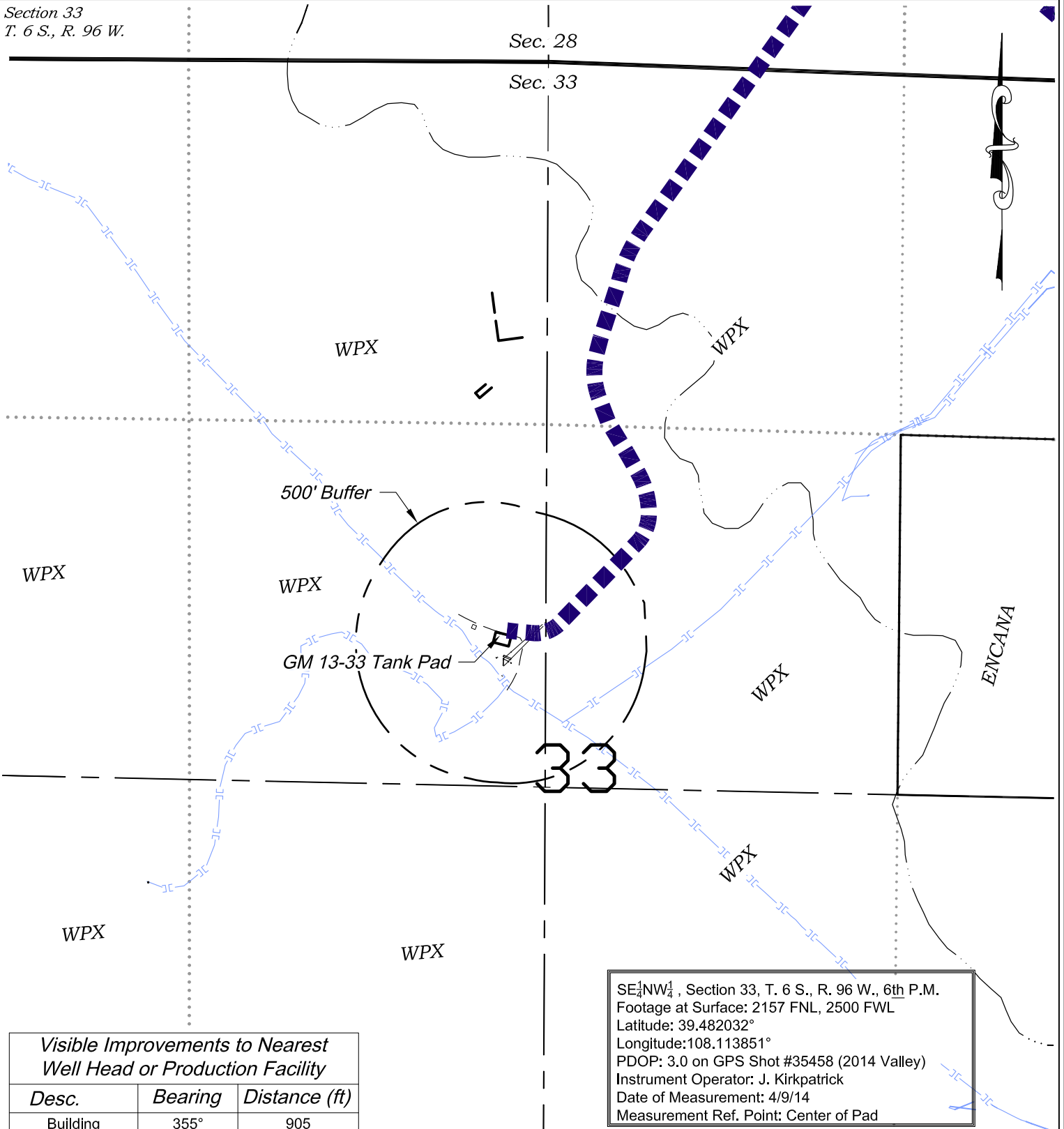

WPX

WPX

WPX

500' Buffer

WPX

GM 13-33 Tank Pad

WPX

ENCANA

33

WPX

WPX

WPX

SE $\frac{1}{4}$ NW $\frac{1}{4}$, Section 33, T. 6 S., R. 96 W., 6th P.M.
Footage at Surface: 2157 FNL, 2500 FWL
Latitude: 39.482032°
Longitude: 108.113851°
PDOP: 3.0 on GPS Shot #35458 (2014 Valley)
Instrument Operator: J. Kirkpatrick
Date of Measurement: 4/9/14
Measurement Ref. Point: Center of Pad

Visible Improvements to Nearest Well Head or Production Facility		
Desc.	Bearing	Distance (ft)
Building	355°	905
Building Unit	359°	1115
High Occu. Bldg.		>5280
DOAA		>5280
Public Road	221°	3096
Above Grnd Util.	139°	58
Railroad		>5280
Property Line	91°	1481

CURRENT LAND USE		
<input type="checkbox"/> CROP LAND	<input checked="" type="checkbox"/> NON-CROP LAND	<input type="checkbox"/> SUBDIVIDED
<input type="checkbox"/> IRRIGATED	<input checked="" type="checkbox"/> RANGELAND	<input type="checkbox"/> INDUSTRIAL
<input type="checkbox"/> DRY LAND	<input type="checkbox"/> TIMBER	<input type="checkbox"/> COMMERCIAL
<input type="checkbox"/> IMPROVED PASTURE	<input type="checkbox"/> RECREATIONAL	<input type="checkbox"/> RESIDENTIAL
<input type="checkbox"/> HAY MEADOW	<input type="checkbox"/> OTHER (describe):	
<input type="checkbox"/> CRP		

REVISED: 7/8/14

136 East Third Street
Rifle, Colorado 81650
Ph. (970) 625-2720
Fax (970) 625-2773



SCALE: 1" = 500'
DATE: 6/12/14
PLAT: 4 of 4
PROJECT: Valley
DFT: cws

Construction Plan Prepared for:
WPX ENERGY WPX Energy Rocky Mountain, LLC

GM 13-33 Tank Pad
LOCATION