

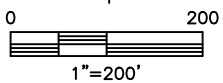

LOCATION DRAWING

SEVENTY HOLES 44-5 PAD

SECTION: 5
TOWNSHIP: 4N
RANGE: 62W

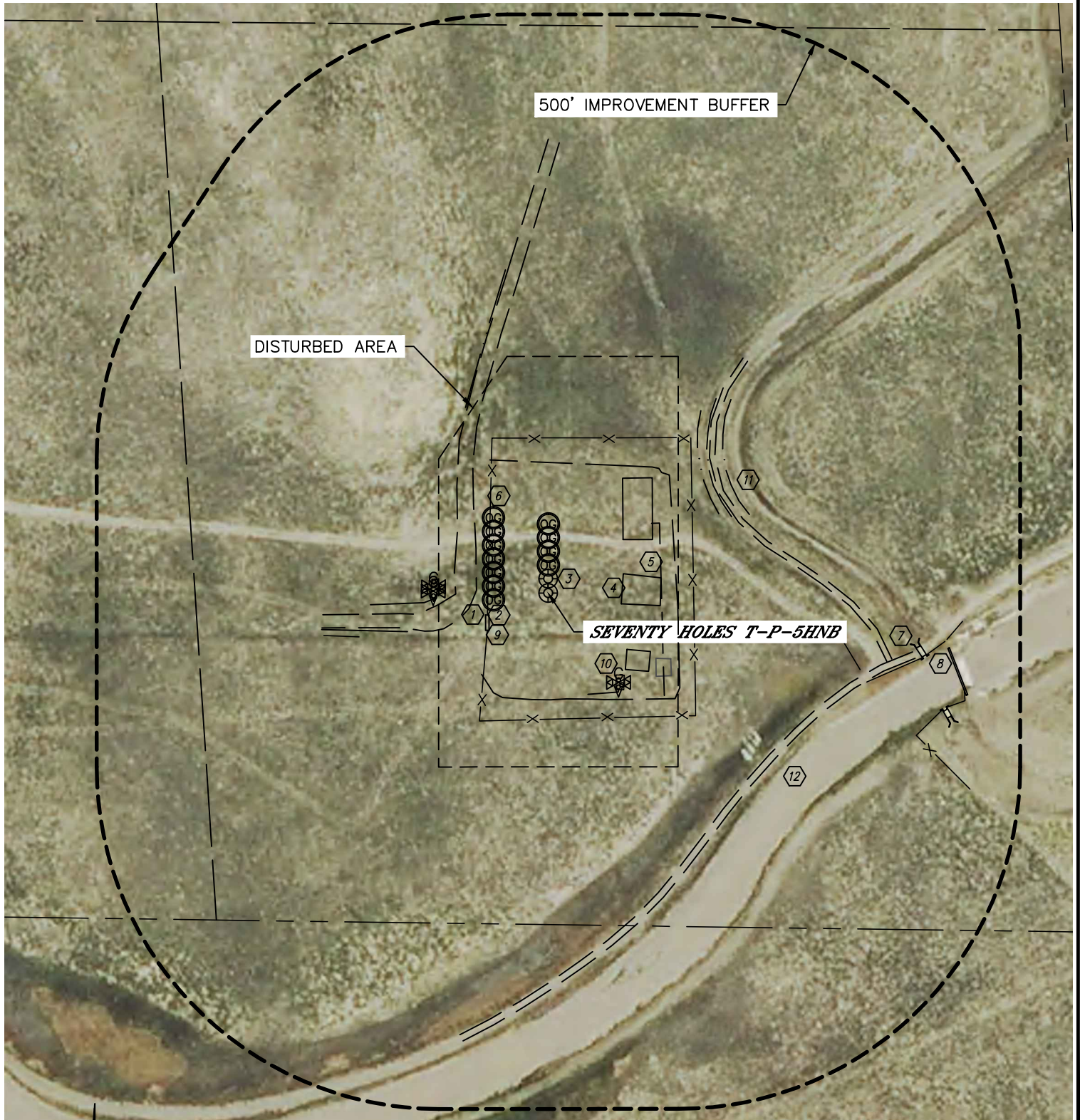



LOCATION DRAWING

SEVENTY HOLES 44-5 PAD

SECTION: 5
TOWNSHIP: 4N
RANGE: 62W

IMPROVEMENTS:

(MEASURED FROM EXISTING STATE SEVENTY HOLES T-P-5HNB WELL LOCATION)

- Ⓚ NO EXISTING BUILDING UNITS WITHIN 500' IMPROVEMENT BUFFER
- Ⓛ NO EXISTING BUILDINGS WITHIN 500' IMPROVEMENT BUFFER
- ① FIELD ROAD 105' W, 289' NE, 399' SE
- ② FENCE 88' W, 284' SW, 433' & 577' SE
- ③ EX. WELL HEAD 21' N
- ④ EX. PRODUCTION EQUIPMENT (BCEI) 108' E, 135' NE, 142', 155' & 185' SE, 163' W
- ⑤ PIPE 166' E
- ⑥ EDGE OF DRILL PAD 88' W, 156' S, 188' E, 191' N
- ⑦ IRRIGATION STRUCTURE 535' & 598' SE
- ⑧ FOOT BRIDGE 590' SE
- ⑨ CATTLE GUARD 90' SW
- ⑩ VALVE STRUCTURE 164' SE, 168' W
- ⑪ DITCH 310' NE
- ⑫ RIVERSIDE INTAKE CANAL 420' SE

NEAREST CULTURAL ITEM:

BUILDING +5280', BUILDING UNIT +5280', HIGH OCCUPANCY BUILDING UNIT +5280',
DESIGNATED OUTSIDE ACTIVITY AREA +5280', PUBLIC ROAD +5280',
ABOVE GROUND UTILITY +5280', RAILROAD +5280', PROPERTY LINE 474' S

(DISTANCES MEASURED FROM THE CENTER OF THE NEAREST PROPOSED WELL HEAD OR LIMITS OF THE PROPOSED PRODUCTION FACILITY, MLVT CLOSEST TO THE REFERENCED CULTURAL ITEM)