



Physical Address: 345 Comanche St.
Mail to: Box 384, Kiowa, CO 80117
Ph. 303-621-8672 - Fax 303-621-7749
www.highprairiesurvey.com

Job # 14198 Brueggman #11-24-1s45w

Inv # 3242

High Prairie Surveying of Kiowa, Colorado, in accordance with a request from **Augustus Energy Resources LLC**, has determined the location of **Brueggman #11-24-1s45w** to be **328 feet FNL**, and **311 feet FWL**, (90° off Section lines) of **SECTION 24**, Township **1s**, Range **45w** of the 6th Principal Meridian, **Yuma County, Colorado**.

Date: Staked on 06/16/14 drawn on 06/23/14.

Re: Staked by Elijah Frane
Drawn: Drawn by Dustin Cotter



Location Drawing

There are overhead power lines approximately 196' North of the proposed well pad. The Southerly Right-Of-Way line of C.R. 27 is approximately 191' North and the Easterly Right-Of-Way line of C.R. Z is approximately 181' West of the proposed well pad.

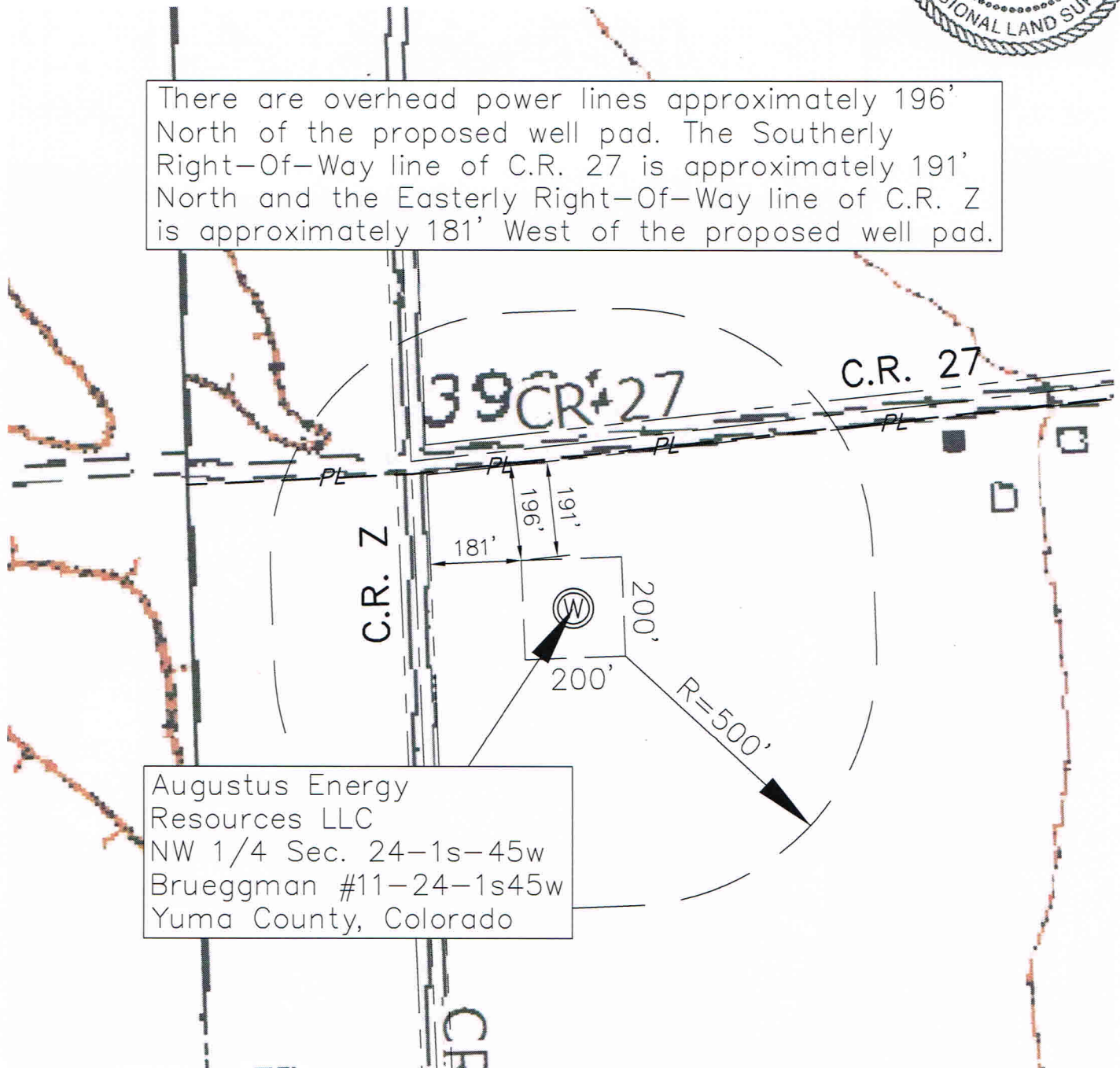

Augustus Energy
Resources LLC
NW 1/4 Sec. 24-1s-45w
Brueggman #11-24-1s45w
Yuma County, Colorado