

C:\FES PROJECTS\1319-01_BONANZA\5N-61W.dwg\CERT 5-61.dwg SAVED DATE 2014-06-10 22:35

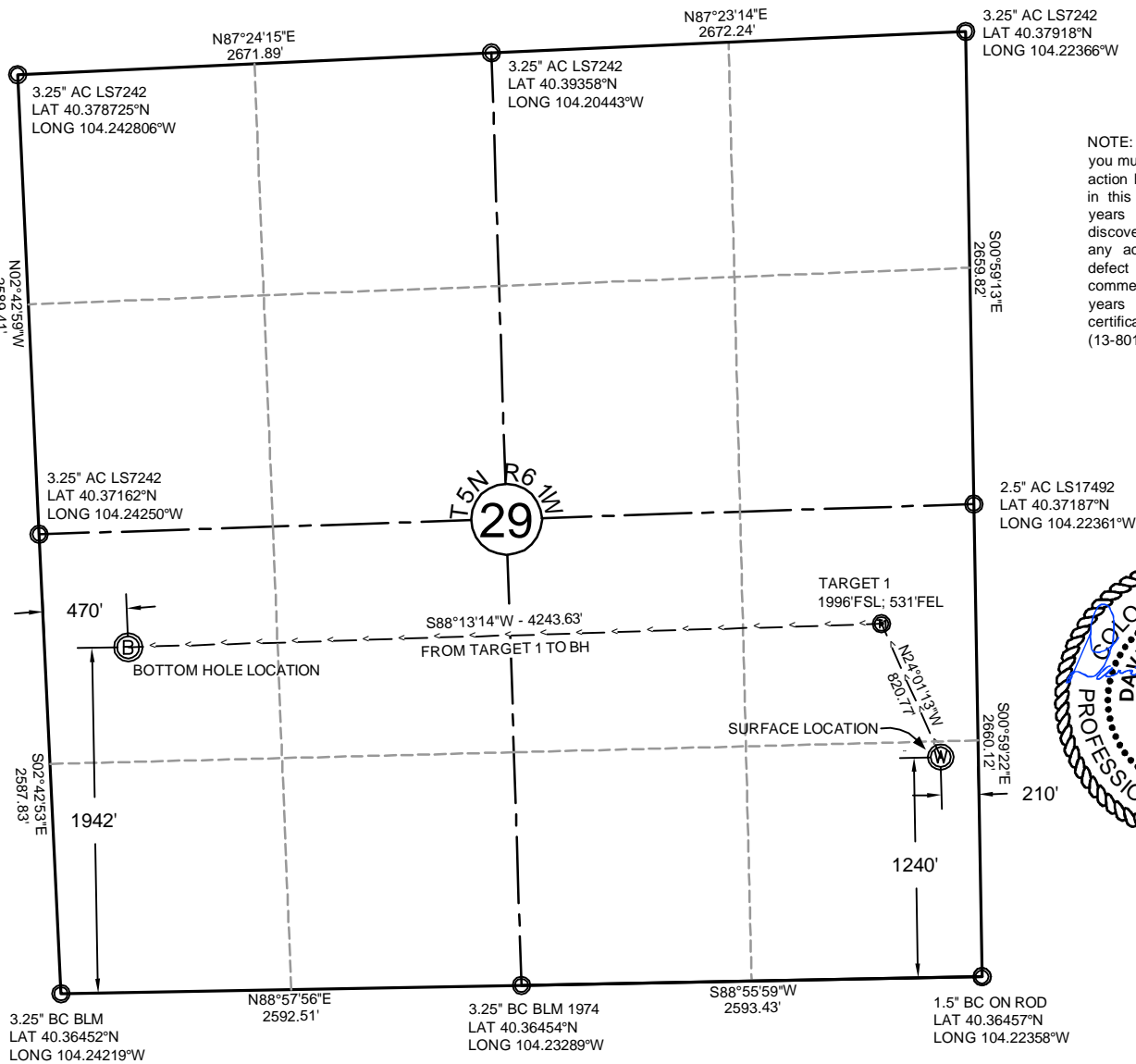

NOTE: Under Colorado law, you must commence any legal action based upon any defect in this certificate within three years after defect is discovered. In no event, may any action based upon any defect in this survey be commenced more than ten years after date of this certificate shown hereon. (13-80105 C.R.S.)

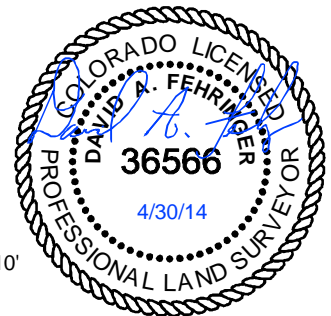

NOTES:

- All bearings are GRID based upon the Colorado State Plane Coordinate System, North Zone, NAD83(2011) derived from post-processed static GPS observations.
- Distances are at GROUND
- Vertical Datum is NAVD88 based upon GPS observations
- PDOP value equals 2.1.
- GPS operator: Dave Fehringer.
- Undisturbed ground elevation at wellhead = 4602'
- (M) Measured distance; (R) Record distance
- Nearest Cultural Distances
 - Buildings: 1960'+
 - Building Unit: 5280'+/-
 - High Occupancy Building Unit: 5280'+
 - Designated Outside Activity Area: 5280'+
 - Public Road: 220'+/-
 - Above Ground Utility: 5280'+
 - Railroad: 5280'+
 - Property Line: 1417'

SURFACE LOCATION: (NAD83) GEODETIC COORDINATES

LAT 40.36797°
LONG 104.22434°

STATE PLANE (CO-N NAD83)

N=1,379,449 ft
E=3,355,439 ft

TARGET #1: (NAD83) GEODETIC COORDINATES

LAT 40.37004°
LONG 104.22550°

STATE PLANE (CO-N NAD83)

N=1,380,199 ft
E=3,355,105 ft

BOTTOM HOLE LOCATION: GEODETIC COORDINATES

LAT 40.36985°
LONG 104.24073°

STATE PLANE (CO-N NAD83)

N=1,380,067 ft
E=3,350,863 ft

CERTIFICATE OF SURVEYOR

I, David A. Fehringer of Lander, Wyoming hereby certify that this well location certificate was prepared from notes taken during an actual survey on APRIL 14, 2014; and that it correctly shows the drilling location of BONANZA CREEK ENERGY, INC., STATE PRONGHORN 43-13-29HNB as staked during said survey. This map does not represent a boundary survey or an improvement location plat and should not be used for the establishment of boundary lines.

SHEET NO:

1 of 1



Drawn By: DAF
Checked By: JS
Date: 4/30/14
Revision: 2
Date: 6/10/14
Explanation: modify distance to county road

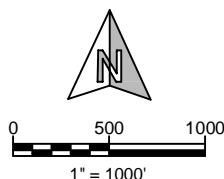

WELL LOCATION CERTIFICATE

STATE PRONGHORN 43-13-29HNB
1240' FSL, 210' FEL
SE $\frac{1}{4}$ SE $\frac{1}{4}$, SECTION 29,
T.5N., R.61W., 6th PM
WELD COUNTY, COLORADO

