

LEGEND:

 PROPOSED LOCATION

SOUTHWESTERN ENERGY PRODUCTION COMPANY

DIAMOND T SHEEP 7-92 #1-26
SECTION 26, T7N, R92W, 6th P.M.
660' FNL 930' FWL



UELS, LLC
Corporate Office * 85 South 200 East
Vernal, UT 84078 * (435) 789-1017

DRAWN BY: J.M.F.

SCALE: 1:100,000

DATE DRAWN: 05-21-14

REV: 06-04-14 J.D.J.

ACCESS ROAD MAP

TOPO A

**R
92
W**

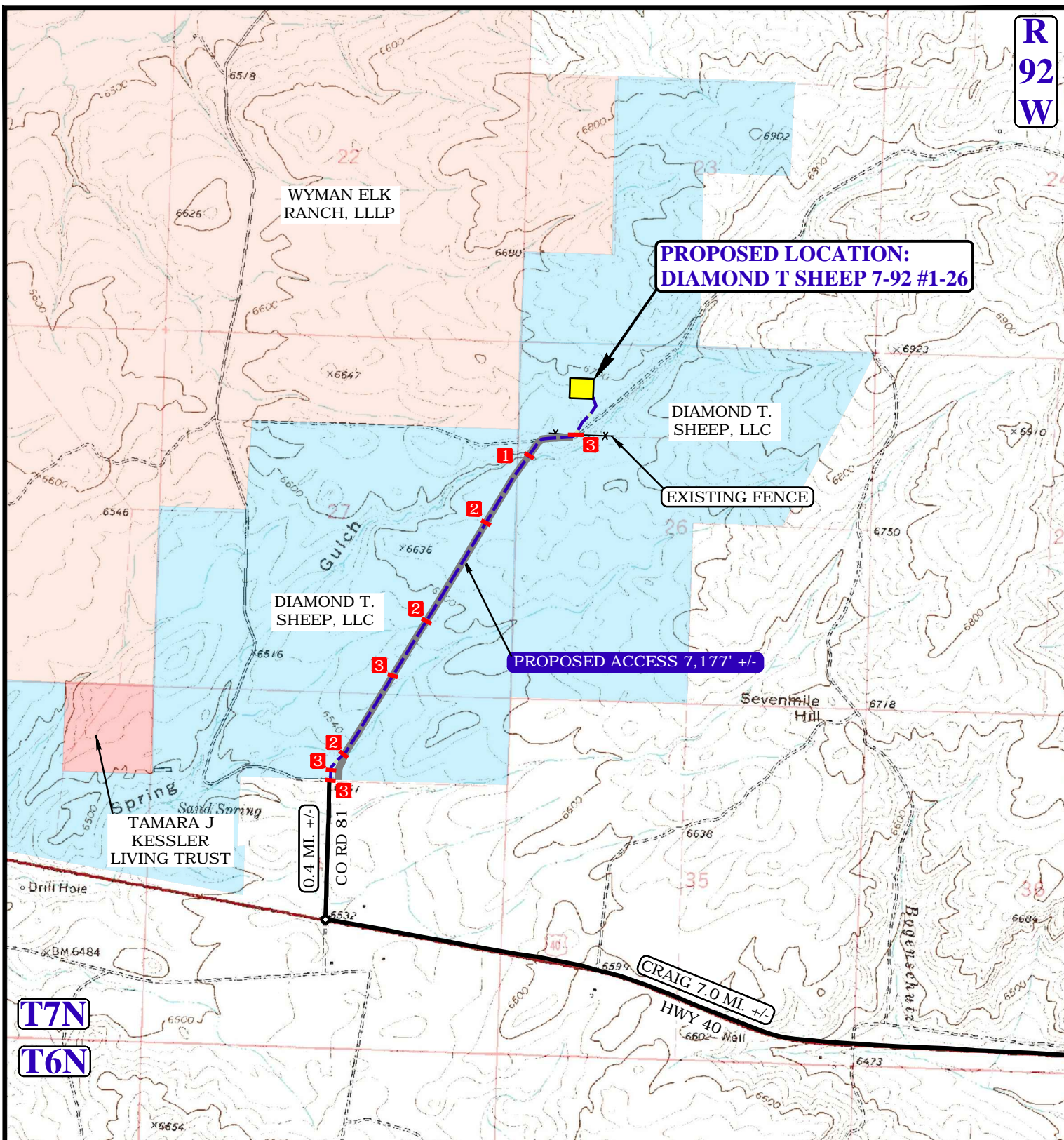

NOTE: PARCEL DATA SHOWN HAS BEEN OBTAINED FROM VARIOUS SOURCES AND SHOULD BE USED FOR MAPPING, GRAPHIC AND PLANNING PURPOSES ONLY. NO WARRANTY IS MADE BY UINTAH ENGINEERING AND LAND SURVEYING (UELS) FOR ACCURACY OF THE PARCEL DATA.

LEGEND:

- EXISTING ROAD
- - - - PROPOSED ROAD
- EXISTING 2-TRACK
- 1 48" CULVERT REQUIRED 3 CATTLE GUARD REQUIRED
- 2 18" CULVERT REQUIRED

SOUTHWESTERN ENERGY PRODUCTION COMPANY

**DIAMOND T SHEEP 7-92 #1-26
SECTION 26, T7N, R92W, 6th P.M.
660' FNL 930' FWL**



DRAWN BY: J.M.F.	SCALE: 1" = 2000'
DATE DRAWN: 05-21-14	REV: 06-04-14 J.D.J.
ACCESS ROAD MAP	TOPO B



UELS, LLC
Corporate Office * 85 South 200 East
Vernal, UT 84078 * (435) 789-1017

PROCEED IN A WESTERLY DIRECTION FROM CRAIG, COLORADO ALONG HIGHWAY 40 APPROXIMATELY 7.0 MILES TO THE JUNCTION OF THIS ROAD AND COUNTY ROAD 81 TO THE NORTH; TURN RIGHT AND PROCEED IN A NORTHERLY DIRECTION APPROXIMATELY 0.4 MILES TO THE BEGINNING OF THE PROPOSED ACCESS ROAD TO THE NORTH; FOLLOW ROAD IN A NORTHERLY, THEN NORTHEASTERLY, THEN EASTERLY, THEN NORTHEASTERLY, THEN NORTHWESTERLY DIRECTION APPROXIMATELY 7,177' TO THE PROPOSED LOCATION.

TOTAL DISTANCE FROM CRAIG, COLORADO TO THE PROPOSED WELL LOCATION IS APPROXIMATELY 8.8 MILES.

SOUTHWESTERN ENERGY PRODUCTION COMPANY

**DIAMOND T SHEEP 7-92 #1-26
SECTION 26, T7N, R92W, 6th P.M.
660' FNL 930' FWL**



UELS, LLC
Corporate Office * 85 South 200 East
Vernal, UT 84078 * (435) 789-1017

DRAWN BY: J.M.F.

DATE DRAWN: 05-21-14

REV: 06-04-14 J.D.J.

ROAD DESCRIPTION