

Hydrology Map

NELSON FARM 28 - A PAD

MULTI WELL PAD

NW1/4NW1/4 SECTION 28, TOWNSHIP 7 NORTH, RANGE 67 WEST OF THE 6TH PRINCIPAL MERIDIAN

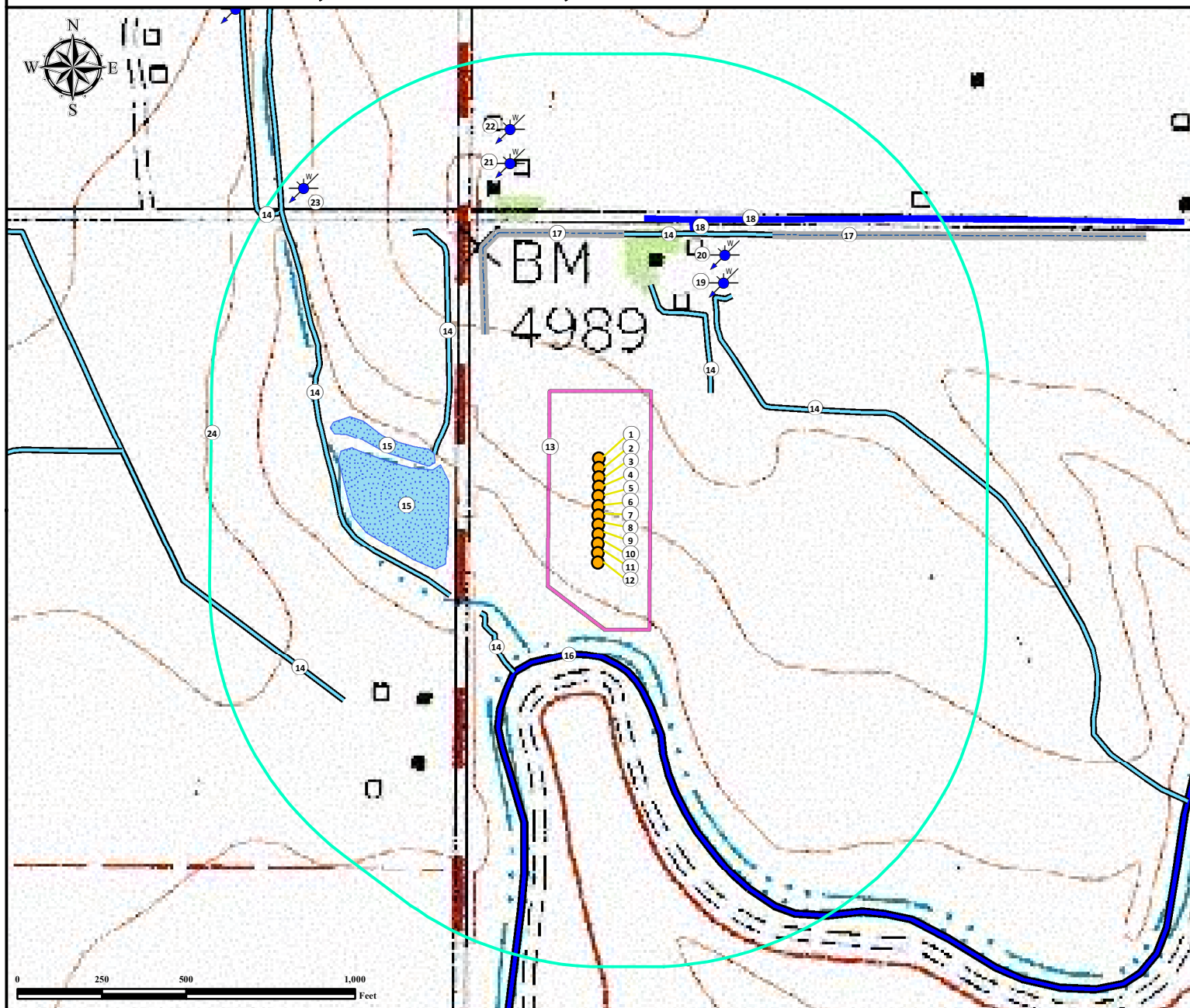

1. Proposed Well NELSON FARM #1.
2. Proposed Well NELSON FARM #2.
3. Proposed Well NELSON FARM #3.
4. Proposed Well NELSON FARM #4.
5. Proposed Well NELSON FARM #5.
6. Proposed Well NELSON FARM #6.
7. Proposed Well NELSON FARM #7.
8. Proposed Well NELSON FARM #8.
9. Proposed Well NELSON FARM #9.
10. Proposed Well NELSON FARM #10.
11. Proposed Well NELSON FARM #11.

12. Proposed Well NELSON FARM #12.
13. Operational Disturbance Area.
14. Irrigation Ditches are $\pm 468'$ SW, $\pm 470'$ NE, $\pm 513'$ NW, $\pm 516'$ SW, $\pm 571'$ NE, $\pm 809'$ N, $\pm 950'$ SW, $\pm 1284'$ NW.
15. Ponds are $\pm 445'$ W, and $\pm 502'$ NW.
16. Canal is $\pm 442'$ S.
17. Concrete Ditches are $\pm 609'$ NW, and $\pm 953'$ NW.
18. Underground Water Lines are $\pm 862'$ NE, and $\pm 864'$ NE.
19. Water Well (Permit # 246095) is $\pm 758'$ NE.
20. Water Well (Permit # 246095) is $\pm 835'$ NE.
21. Water Well (Permit # 246129) is $\pm 1051'$ NW.

22. Water Well (Permit # 246129) is $\pm 1148'$ NW.
23. Water Well (Permit # 245912) is $\pm 1285'$ NW.
24. 1000' Radius.

Legend

Proposed Well

Water Well

Concrete Ditch

Ditch

Canal

Underground Water Line

Disturbance Area

Pond

1000' Radius

Reference Location

** NELSON FARM #6 **

Lat: 40.550224° Long: -104.906395° (NAD83)
Elevation: 4969 Feet



Use our resources to find yours!
www.petro-fs.com
(303) 928-7128

Field Date: 4/25/2014
Drafting Date: 5/14/2014
Drafted By: CSG
Checked By: DRF
Revision:

Data Sources:
- Topo courtesy USGS
- Water features courtesy of NHD

Prepared for:

