Location Drawing
NELSON FARM 28-A PAD
MULTI WELL PAD
NW1/4NW1/4 SECTION 28, TOWNSHIP 7 NORTH, RANGE 67 WEST OF THE 6TH PRINCIPAL MERIDIAN

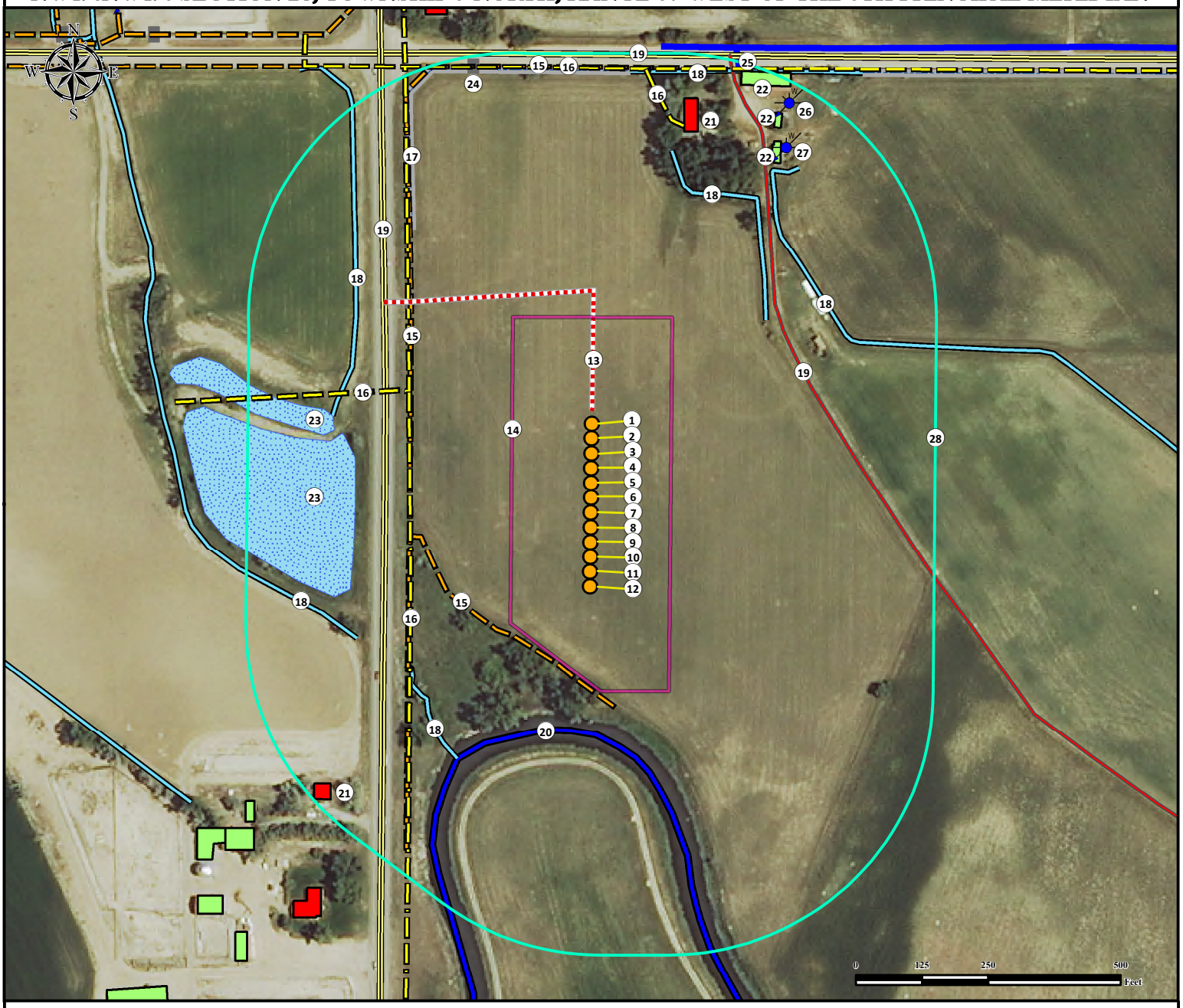

1. Proposed Well NELSON FARM #1.
2. Proposed Well NELSON FARM #2.
3. Proposed Well NELSON FARM #3.
4. Proposed Well NELSON FARM #4.
5. Proposed Well NELSON FARM #5.
6. Proposed Well NELSON FARM #6.
7. Proposed Well NELSON FARM #7.
8. Proposed Well NELSON FARM #8.
9. Proposed Well NELSON FARM #9.
10. Proposed Well NELSON FARM #10.
11. Proposed Well NELSON FARM #11.
12. Proposed Well NELSON FARM #12.
13. Proposed Access Road.
14. Operational Disturbance Area.
15. Fences are ±300' SW, ±342' W, and ±814' N.
16. Powerlines are ±342' W, ±398' NW, ±812' N, and ±723' NE.
17. Concrete Ditch is ±609' NW.
18. Irrigation Ditches are ±468' SW, ±470' NE, ±513' NW, ±516' SW, ±571' NE, and ±809' N .
19. Public Roads are ±390' W, and ±840' N.
20. Canal is ±442' S.
21. Building Units are ±713' NE and ±731' SW.
22. Buildings are ±721' NE, ±781' NE, and ±830' NE.
23. Ponds are ±445' W, and ±502' NW.
24. Gate is ±846' NW.
25. Underground water line is ±862' NE.
26. Water Well (Permit # 246095) is ±835' NE.
27. Water Well (Permit # 246095) is ±758' NE.
28. 500' Radius.

Legend

- Proposed Well
- Gate
- Water Well
- Underground Water Line
- Canal
- Fence
- Private Road
- Public Road
- Powerline
- Ditch
- Concrete Ditch
- Proposed Access Road
- Disturbance Area
- 500' Radius
- Building Unit
- Building
- Proposed Facility
- Pond

Measured from Nearest Well or Facility Edge	
Building -	±601' NE
Building Unit -	±578' NE
Measured from Reference Location	
Public Road - (CR 17)	±390' W
Prop. Line (Larimer & Weld Irrigation CO)	±445' S
Utility (Power Line) -	±342' W
Surface Water (Canal) -	±442' S
Railroad -	>5280' SW
Water Well - ±758' NE Permit: 246095,	SWL = 39' Receipt: 0502045B

Reference Location

** NELSON FARM #6 **

Lat: 40.550224° Long:-104.906395° (NAD83)
Elevation: 4969 Feet

Disturbance Acreage:

4.63 Acres Drilling Operations
2.31 Acres Interim Reclaim

Current Surface Use: Rangeland
Future Surface Use: Rangeland

Prepared for: EXTRACTION Oil & Gas

PFS LLC Petroleum Field Services

Use our resources to find yours!
www.petro-fs.com
(303) 928-7128

Field Date:	4/25/2014
Drafting Date:	6/10/2014
Drafted By:	CSG
Checked By:	DRF
Revision:	

Data Sources:
- Aerial courtesy of NAIP (2013)