

February 27, 2014

Karen S. Currier
Cheryl L. Kasten
Carlene M. Stroh
c/o 511 N. Shouldt Dr
Platteville, CO 80651

VIA Hand Delivery

Received by: Warren R Stroh

Print Name: Warren Stroh

Date: 2-27-14

RE: Thirty (30) Day Statutory Notice of Drilling Operations, COGCC Rule 305.f.
Stroh 13GK-HZ Pad (Stroh 13G-403, 13G-323, 13K-443, 13K-203, 13K-423, 13O-343 wells)
Township 4 North, Range 67 West, 6th P.M.
Sec. 13: NE/4SW/4
Weld, Colorado

Ladies,

In accordance with the requirement of Rule 305.f. of the Colorado Oil and Gas Conservation Commission (COGCC), this letter serves as notice by PDC Energy, Inc. (PDC) of its intention to conduct drilling operations with heavy equipment on the above-captioned wells not less than thirty (30) days from the date of this letter. This notice is following up on our conversations and discussions regarding the location of this well site(s), access roads, production facilities, and other related matters. However, the location(s) may be staked prior to this notice as discussed in consultation.

For purposes of this Notice Letter, our Initial Consultation meeting was held at the site on January 17, 2014. Pursuant to Rule 306, would you please complete (and return) the enclosed form requesting a consultation or to designate a representative for surface consultation for our records, even though the consultation has been completed? Additionally, enclosed please find a copy of the COGCC's brochure describing surface owner rights and responsibilities, and a copy of the COGCC's on-site inspection policy. Copies of the survey are also attached.

As the surface owner, you have the responsibility for notifying any affected tenant farmer, lessee or other party that may own or have an interest in any crops or surface improvements that could be affected by these proposed operations. A complete copy of the COGCC rules and policies is available at the following website: <http://cogcc.state.co.us/>. I have also enclosed a Waiver Letter (related to the well locations) that is required to be signed and attached to PDC's drilling permit application with the COGCC. It is requested that you sign (and return) this Waiver. Should you have any questions regarding our operations or this notice, please feel free to contact me at 303-517-3010.

Sincerely,
PDC Energy, Inc.

Mac Neumann
Mac Neumann, Agent



Lat40°, Inc. 1635 Foxtrail Drive, Suite 325 Loveland, CO 970-776-3321

LOCATION DRAWING

STROH 13GK-HZ PAD

SECTION: 13
TOWNSHIP: 4N
RANGE: 67W

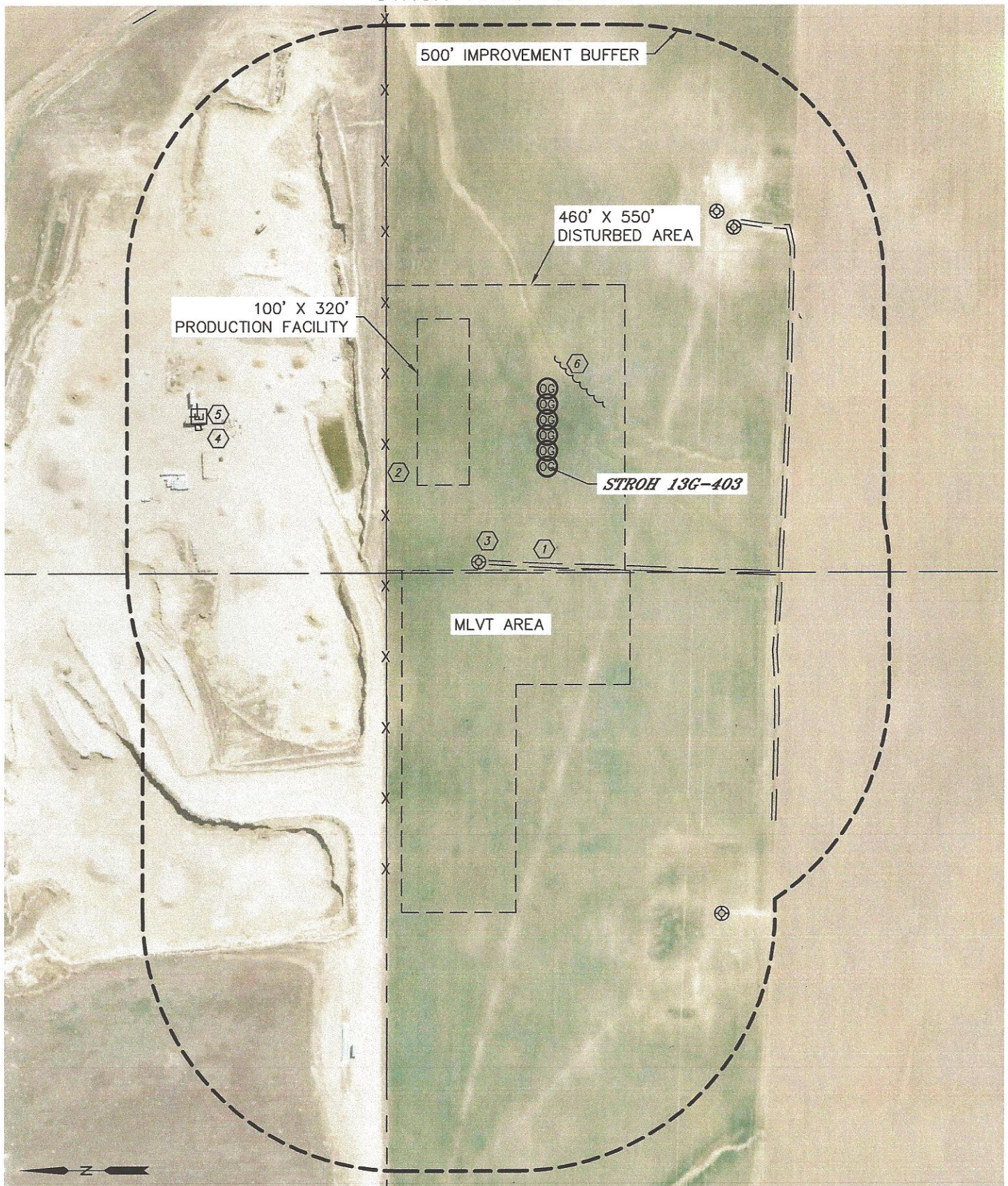

SHEET 1 OF 2

DATE: 2/12/2014
PROJECT#: 2013156



Lat40°, Inc. 1635 Foxtrail Drive, Suite 325 Loveland, CO 970-776-3321

LOCATION DRAWING

STROH 13GK-HZ PAD

SECTION: 13
TOWNSHIP: 4N
RANGE: 67W

IMPROVEMENTS:
(MEASURED FROM THE PROPOSED STROH 13G-403 WELL LOCATION)

- (BU1) NO BUILDING UNITS WITHIN 500' IMPROVEMENT BUFFER
- (B1) NO BUILDINGS WITHIN 500' IMPROVEMENT BUFFER
- ① ACCESS 187' W, 455' S
- ② FENCE 310' N
- ③ EX. WELL HEAD 227' NW, 584' & 590' SE, 926' SW
- ④ CONCRETE STRUCTURES 672' & 681' NE
- ⑤ ELECTRIC PEDESTAL 678' NE
- ⑥ LOW AREA 150' SE

NEAREST CULTURAL ITEMS:
BUILDING ±2478' NW, BUILDING UNIT ±2478' NW, HIGH OCCUPANCY BUILDING UNIT ±4880' NE,
DESIGNATED OUTSIDE ACTIVITY AREA 5280'+, PUBLIC ROAD 1503' W (COUNTY ROAD 23),
ABOVE GROUND UTILITY 1480' W, RAILROAD ±2577' SE, PROPERTY LINE 310' N

SHEET 2 OF 2

DATE: 2/12/2014
PROJECT#: 2013156



Lat40°, Inc. 1635 Foxtrail Drive, Suite 325 Loveland, CO 970-776-3321

ACCESS ROAD MAP

STROH 13GK-HZ PAD

SECTION: 13
TOWNSHIP: 4N
RANGE: 67W

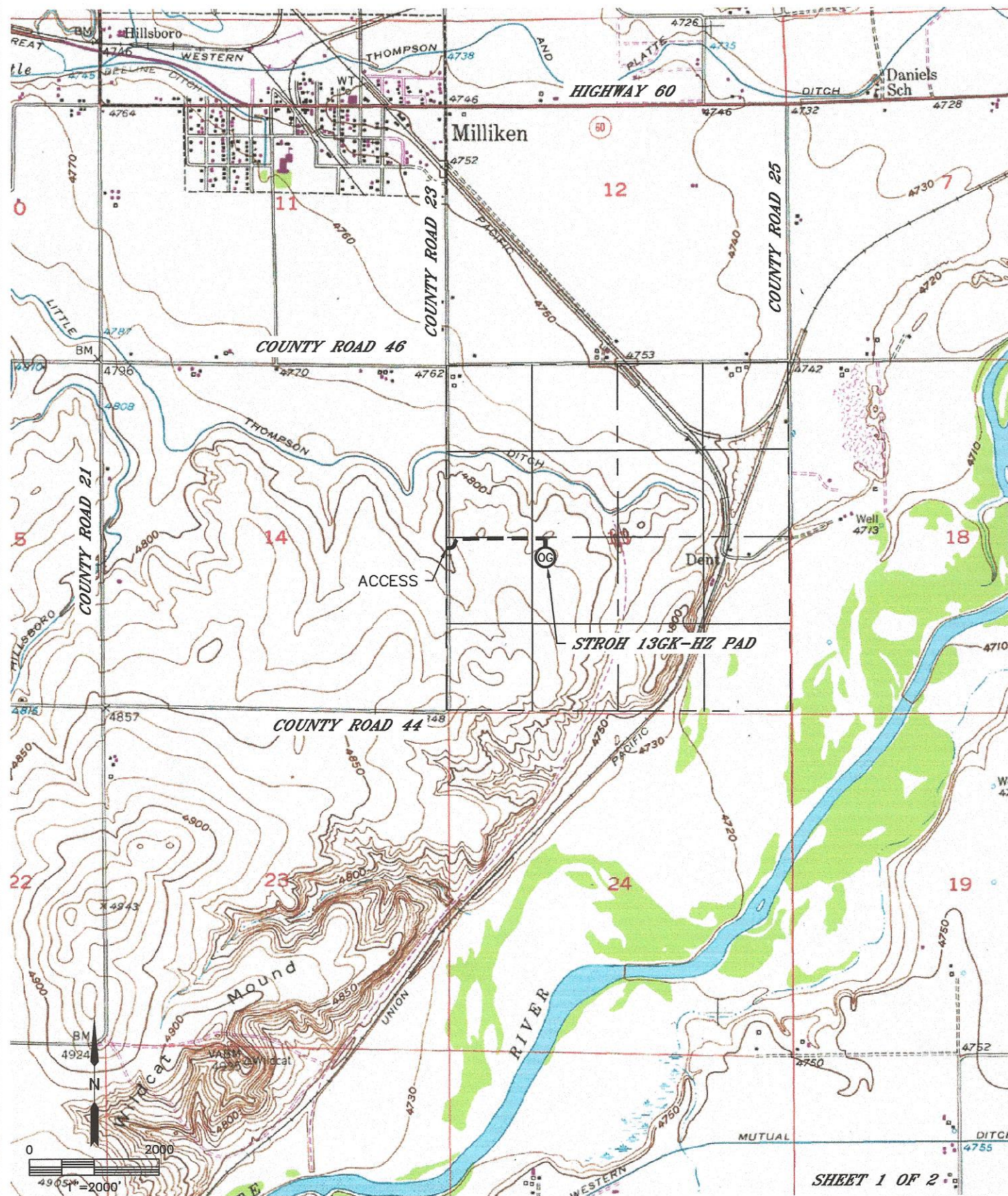

SHEET 1 OF 2

DATE: 2/12/2014
PROJECT#: 2013156



Lat40°, Inc. 1635 Foxtrail Drive, Suite 325 Loveland, CO 970-776-3321

ACCESS ROAD MAP

STROH 13GK-HZ PAD

SECTION: 13
TOWNSHIP: 4N
RANGE: 67W

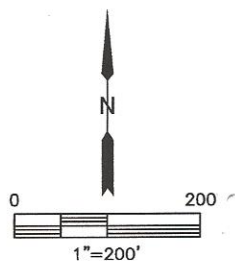

SHEET 2 OF 2

DATE: 2/12/2014
PROJECT#: 2013156



Lat40°, Inc. 1635 Foxtrail Drive, Suite 325 Loveland, CO 970-776-3321

MULTI-WELL PLAN

STROH 13GK-HZ PAD

THIS MAP DOES NOT REPRESENT A BOUNDARY SURVEY

SECTION: 13
TOWNSHIP: 4N
RANGE: 67W

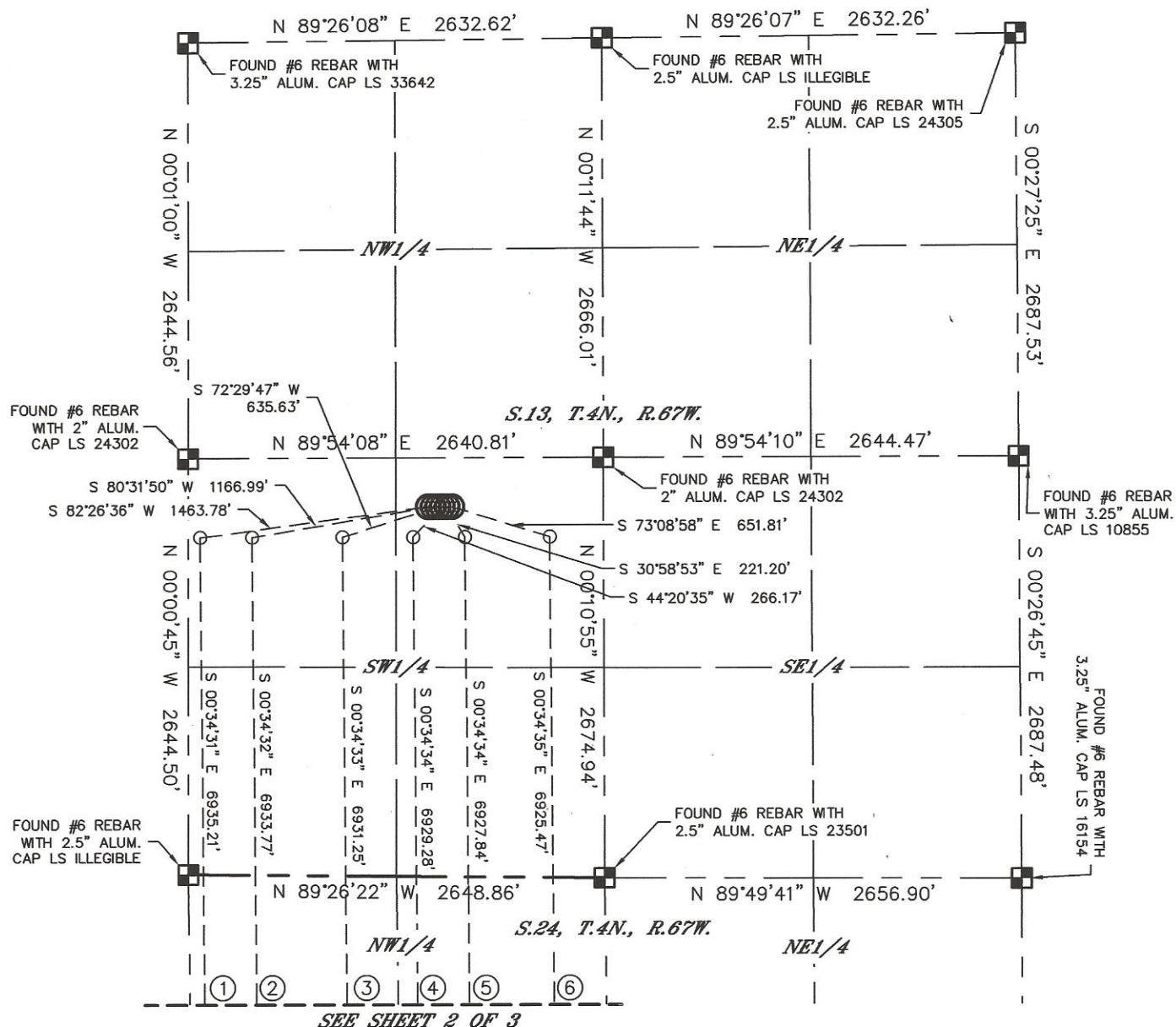

#	WELL NAME	BHL FOOTAGE	BHL LAT °	BHL LONG °	1/4/1/4
1	STROH 13G-403	500 FSL 75 FWL	40.29150	-104.84833	SWSW
2	STROH 13G-323	500 FSL 405 FWL	40.29150	-104.84715	SWSW
3	STROH 13K-443	500 FSL 980 FWL	40.29150	-104.84509	SWSW
4	STROH 13K-203	500 FSL 1430 FWL	40.29150	-104.84347	SESW
5	STROH 13K-423	500 FSL 1760 FWL	40.29150	-104.84229	SESW
6	STROH 130-343	500 FSL 2300 FWL	40.29149	-104.84035	SESW

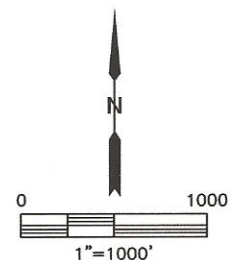

SHEET 1 OF 3

DATE: 2/12/2014
PROJECT#: 2013156



Lat40°, Inc. 1635 Foxtrail Drive, Suite 325 Loveland, CO 970-776-3321

MULTI-WELL PLAN

STROH 13G-HZ PAD

THIS MAP DOES NOT REPRESENT A BOUNDARY SURVEY

SECTION: 13
TOWNSHIP: 4N
RANGE: 67W

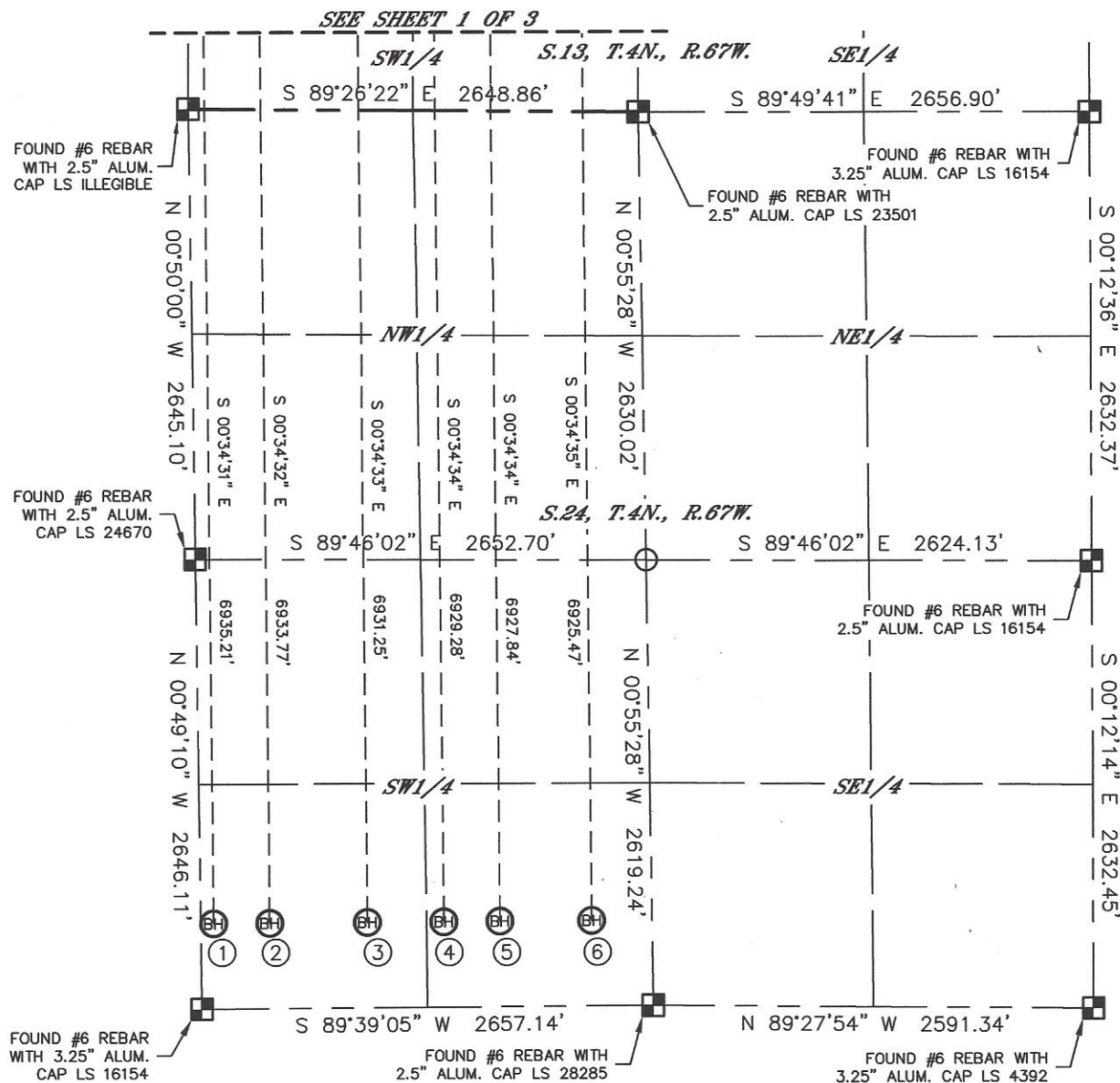

#	WELL NAME	BHL FOOTAGE			BHL LAT °	BHL LONG °	1/4/1/4
1	STROH 13G-403	500	FSL	75 FWL	40.29150	-104.84833	SWSW
2	STROH 13G-323	500	FSL	405 FWL	40.29150	-104.84715	SWSW
3	STROH 13K-443	500	FSL	980 FWL	40.29150	-104.84509	SWSW
4	STROH 13K-203	500	FSL	1430 FWL	40.29150	-104.84347	SESW
5	STROH 13K-423	500	FSL	1760 FWL	40.29150	-104.84229	SESW
6	STROH 130-343	500	FSL	2300 FWL	40.29149	-104.84035	SESW

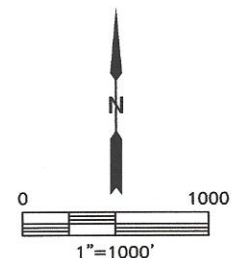

SHEET 2 OF 3

DATE: 2/12/2014
PROJECT#: 2013156



Lat40°, Inc. 1635 Foxtrail Drive, Suite 325 Loveland, CO 970-776-3321

MULTI-WELL PLAN

STROH 13GK-HZ PAD

SECTION: 13
TOWNSHIP: 4N
RANGE: 67W

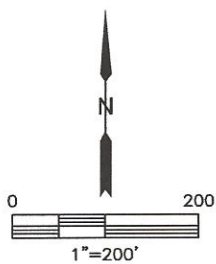

SHEET 3 OF 3

DATE: 2/12/2014
PROJECT#: 2013156