Baseline Engineering Corp. 710 11th Avenue Suite 105 Greeley, Colorado 80631

PRODUCTION FACILITY LOCATION DRAWING

SRC GIES PAD

SECTION 15
TOWNSHIP 7 NORTH
RANGE 65 WEST

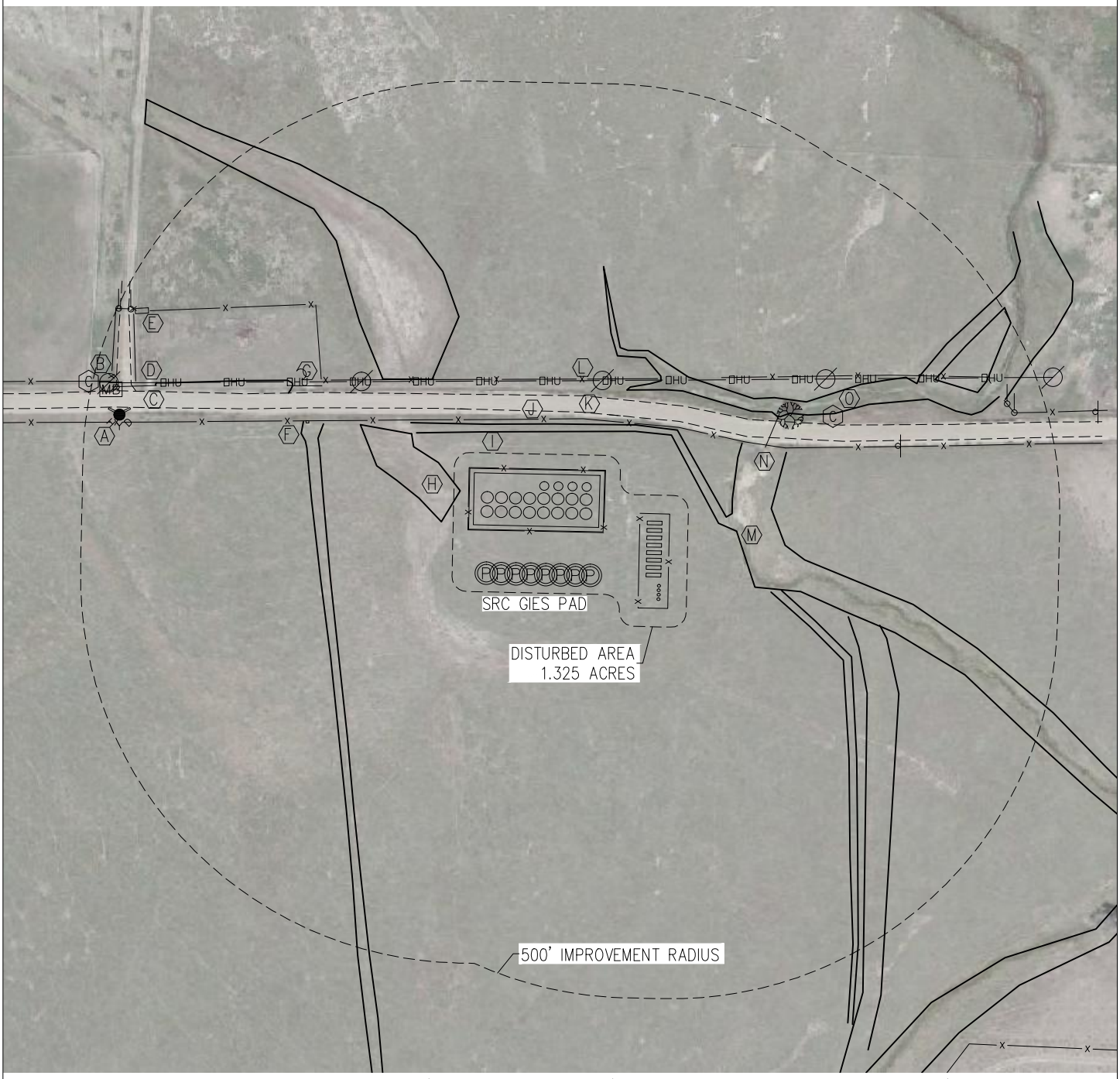

NEAREST EQUIPMENT: BUILDING 845' NE, BUILDING UNIT 846' NE, HIGH OCCUPANCY BUILDING UNIT 5,280'+, DESIGNATED OUTSIDE ACTIVITY AREA 5,280'+, PUBLIC ROAD 79' N, ABOVE GROUND UTILITY 116' N, RAILROAD 5,280'+, PROPERTY LINE 73' N

IMPROVEMENTS:

- (A) FIRE HYDRANT: 476' NW
- (B) MAIL BOX: 493' NW
- (C) 16" CMP: 435' NW
- (D) GRAVEL DRIVE: 460' NW
- (E) CATTLE GUARD: 479' NW
- (F) CONCRETE STRUCTURE: 224' NW
- (G) 18" CMP: 227' NW
- (H) DRY GULLY: 0', 129' NW
- (I) DITCH: 190' W, 48' N, 141' E
- (J) FENCE: 64' N, 118' N, 231' NW, 496' NW
- (K) WCR 80: 79' N
- (L) OVER HEAD UTILITY: 116' N
- (M) OWL CREEK: 91' E
- (N) 60" CMP: 157' NE
- (O) COMMUNICATIONS PEDESTAL: 256' NE, 525' NW

ALL DISTANCES ARE MEASURED FROM NEAREST EQUIPMENT.

N

0 200
Scale 1" = 200 ft

NOTE
The size, type and location of underground utilities shown hereon are approximate, and are based on markings made by utility locate companies. It is not guaranteed that all utilities have been located. It shall be the responsibility of the contractor to verify the existence of all underground utilities in the area of the work before commencing new construction.