

T11N, R62W, 6th P.M.

Brass Cap
Lat: 40.900842°
Long: 104.371447°

Alum. Cap
Lat: 40.901442°
Long: 104.353872°

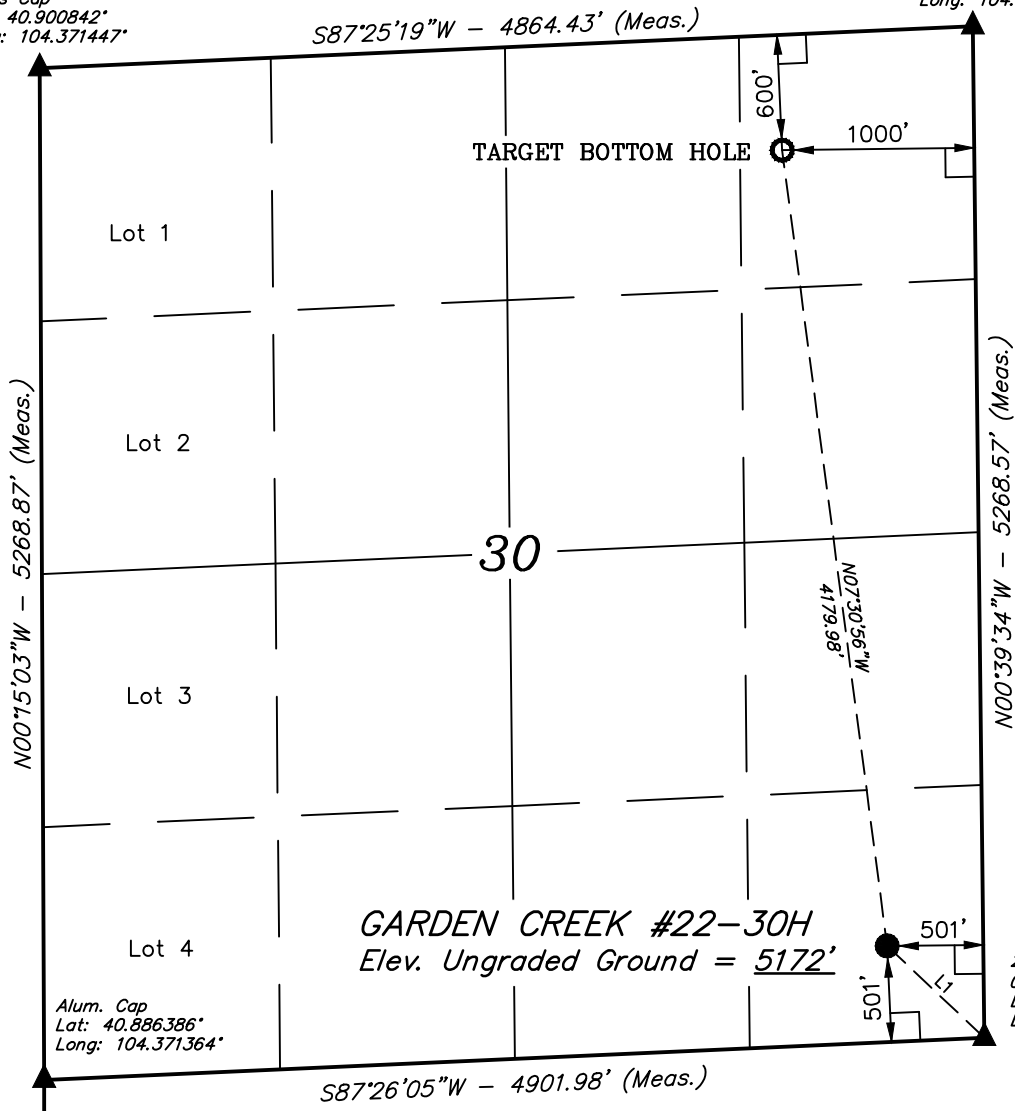

EOG RESOURCES, INC.

Well location, GARDEN CREEK #22-30H, located as shown in the SE 1/4 SE 1/4 of Section 30, T11N, R62W, 6th P.M., Weld County, Colorado.

BASIS OF ELEVATION

SPOT ELEVATION AT THE NORTHEAST CORNER OF SECTION 1, T11N, R63W, 6th P.M. TAKEN FROM THE HEREFORD, QUADRANGLE, COLORADO, WELD COUNTY, 7.5 MINUTE QUAD (TOPOGRAPHIC MAP) PUBLISHED BY THE UNITED STATES DEPARTMENT OF THE INTERIOR, GEOLOGICAL SURVEY. SAID ELEVATION IS MARKED AS BEING 5352 FEET.

BASIS OF BEARINGS

BASIS OF BEARINGS IS A G.P.S. OBSERVATION.

LINE TABLE		
LINE	BEARING	LENGTH
L1	N46°36'35\"W	697.05'



SCALE

CERTIFICATION

THIS IS TO CERTIFY THAT THE ABOVE PLAT WAS PREPARED FROM FIELD NOTES OF ACTUAL SURVEYS MADE BY ME OR UNDER MY SUPERVISION AND THAT THE SAME ARE TRUE AND CORRECT TO THE BEST OF MY KNOWLEDGE AND BELIEF.

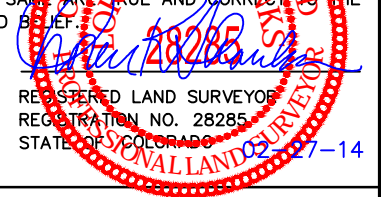

REGISTERED LAND SURVEYOR
REGISTRATION NO. 28285
STATE OF COLORADO

2006 Alum. Cap
0.4' Bellow Gravel Road
Lat: 40.886986°
Long: 104.353658°

REVISED: 02-19-14 C.C.
REVISED: 02-22-11

UINTAH ENGINEERING & LAND SURVEYING
85 SOUTH 200 EAST - VERNAL, UTAH 84078
(435) 789-1017

R R
63 62
W W

PDOP = 2.2

NAD 83 (TARGET BOTTOM HOLE)		NAD 83 (SURFACE LOCATION)	
LATITUDE = 40°53'58.82" (40.899672)	LONGITUDE = 104°21'26.86" (104.357461)	LATITUDE = 40°53'17.88" (40.888300)	LONGITUDE = 104°21'19.76" (104.355489)
NAD 27 (TARGET BOTTOM HOLE)		NAD 27 (SURFACE LOCATION)	
LATITUDE = 40°53'58.88" (40.899689)	LONGITUDE = 104°21'25.03" (104.356953)	LATITUDE = 40°53'17.94" (40.888317)	LONGITUDE = 104°21'17.93" (104.354981)
STATE PLANE NAD 83 (COLORADO NORTH)		STATE PLANE NAD 83 (COLORADO NORTH)	
N: 1572636.550	E: 3315854.646	N: 1568500.458	E: 3316453.314
STATE PLANE NAD 27 (COLORADO NORTH)		STATE PLANE NAD 27 (COLORADO NORTH)	
N: 572634.606	E: 2316003.901	N: 568498.588	E: 2316602.538

LEGEND:

- = 90° SYMBOL
- = PROPOSED WELL HEAD.
- = SECTION CORNERS LOCATED.

SCALE 1" = 1000'	DATE SURVEYED: 01-26-10	DATE DRAWN: 02-04-10
PARTY ANDY FLOYD Z.L. D.P.	REFERENCES G.L.O. PLAT	
WEATHER COLD	FILE EOG RESOURCES, INC.	