

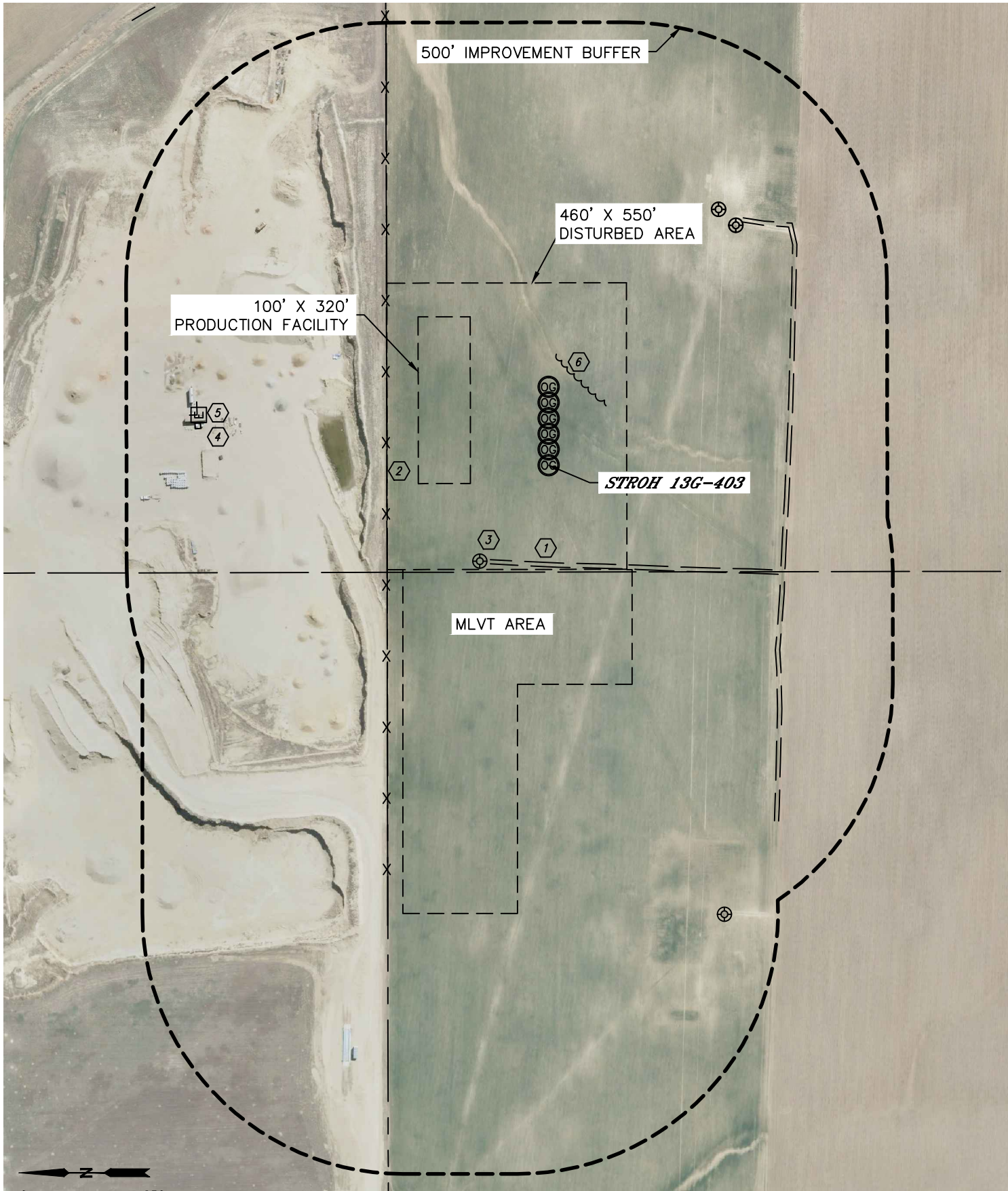

LOCATION DRAWING

STROH 13GK-HZ PAD

SECTION: 13  
TOWNSHIP: 4N  
RANGE: 67W





Lat40°, Inc. 1635 Foxtrail Drive, Suite 325 Loveland, CO 970-776-3321









## LOCATION DRAWING

STROH 13GK-HZ PAD

SECTION: 13  
TOWNSHIP: 4N  
RANGE: 67W

### IMPROVEMENTS:

(MEASURED FROM THE PROPOSED STROH 13G-403 WELL LOCATION)

-  NO BUILDING UNITS WITHIN 500' IMPROVEMENT BUFFER
-  NO BUILDINGS WITHIN 500' IMPROVEMENT BUFFER
-  ACCESS 187' W, 455' S
-  FENCE 310' N
-  EX. WELL HEAD 227' NW, 584' & 590' SE, 926' SW
-  CONCRETE STRUCTURES 672' & 681' NE
-  ELECTRIC PEDESTAL 678' NE
-  LOW AREA 150' SE

### NEAREST CULTURAL ITEMS:

BUILDING ±2478' NW, BUILDING UNIT ±2478' NW, HIGH OCCUPANCY BUILDING UNIT ±4880' NE,  
DESIGNATED OUTSIDE ACTIVITY AREA 5280'+, PUBLIC ROAD 1503' W (COUNTY ROAD 23),  
ABOVE GROUND UTILITY 1480' W, RAILROAD ±2577' SE, PROPERTY LINE 310' N

***SHEET 2 OF 2***

DATE: 2/12/2014  
PROJECT#: 2013156