

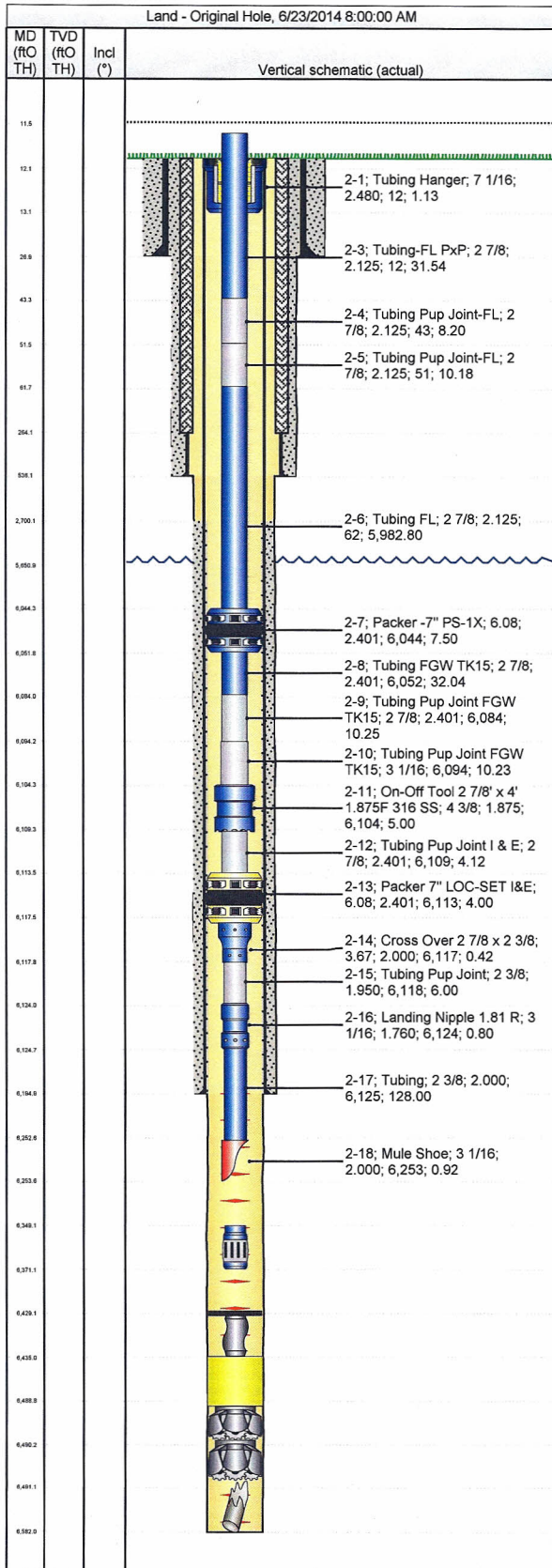

Tubing Summary

Well Name Larson MB D1-26- E	Lease Larson, M.B.	Field Name Rangely	Business Unit Mid-Continent	
Ground Elevation (ft) 5,413.00	Original RKB Elevation (ft) 5,425.00	Current RKB Elevation 5,425.00, 4/10/2014	Mud Line Elevation (ft)	Water Depth (ft)
Current KB to Ground (ft) 12.00	Current KB to Mud Line (ft)	Current KB to Csg Flange (ft)	Current KB to Tubing Head (ft)	



Tubing Strings									
Tubing Description Tubing - Injection String		Planned Run? N		Set Depth (MD) (ftOTH) 6,253.6		Set Depth (TVD) (ftOTH)			
Run Date 6/23/2014		Run Job		Pull Date		Pull Job			
Jts	Item Des	OD (in)	ID (in)	Wt (lb/ft)	Grade	Top Thread	Len (ft)	Top (ftOTH)	Btm (ftOTH)
1	Tubing Hanger	7 1/16	2.480				1.13	12.0	13.1
1	Compressor 6k	2 7/8	2.125				-1.50	13.1	11.6
1	Tubing-FL PXP	2 7/8	2.125	6.50	J-55		31.54	11.6	43.2
1	Tubing Pup Joint-FL	2 7/8	2.125	6.50	J-55		8.20	43.2	51.4
1	Tubing Pup Joint-FL	2 7/8	2.125	6.50	J-55		10.18	51.4	61.6
187	Tubing FL	2 7/8	2.125	6.50	J-55		5,982.80	61.6	6,044.4
1	Packer -7" PS-1X	6.078	2.401				7.50	6,044.4	6,051.9
1	Tubing FGW TK15	2 7/8	2.401	6.50	J-55		32.04	6,051.9	6,083.9
1	Tubing Pup Joint FGW TK15	2 7/8	2.401	6.50	J-55		10.25	6,083.9	6,094.1
	Tubing Pup Joint FGW TK15	3 1/16		6.50	J-55		10.23	6,094.1	6,104.4
1	On-Off Tool 2 7/8" x 4' 1.875F 316 SS	4 3/8	1.875				5.00	6,104.4	6,109.4
1	Tubing Pup Joint I & E	2 7/8	2.401	6.50	J-55		4.12	6,109.4	6,113.5
1	Packer 7" LOC-SET I&E	6.078	2.401				4.00	6,113.5	6,117.5
1	Cross Over 2 7/8 x 2 3/8	3.668	2.000				0.42	6,117.5	6,117.9
1	Tubing Pup Joint	2 3/8	1.950	6.50	J-55		6.00	6,117.9	6,123.9
1	Landing Nipple 1.81 R	3 1/16	1.760				0.80	6,123.9	6,124.7
5	Tubing	2 3/8	2.000	6.50	J-55		128.00	6,124.7	6,252.7
1	Mule Shoe	3 1/16	2.000				0.92	6,252.7	6,253.6

Rod Strings			
Rod Description	Planned Run?	Set Depth (ftOTH)	Set Depth (TVD) (ftOTH)
Run Date	Run Job	Pull Date	Pull Job

Rod Components							
Jts	Item Des	OD (in)	Grade	Model	Len (ft)	Top (ftOTH)	Btm (ftOTH)