



Job # 12037 HRMU #11

Inv # 3037

Physical Address: 345 Comanche St.
Mail to: Box 384, Kiowa, CO 80117
Ph. 303-621-8672 - Fax 303-621-7749
www.highprairiesurvey.com

High Prairie Surveying of Kiowa, Colorado, has in accordance with a request from **MidCon Energy Operating LLC**, determined the location of **HRMU #11** to be **600 feet FNL**, and **760 feet FWL**, (90° off Section lines) of **SECTION 13**, Township **13s**, Range **43w** of the 6th Principal Meridian, **Cheyenne County**, Colorado.

Date: Staked on 03/14/14 drawn on 03/20/14.

Re: Staked by Elijah Frane
Drawn: Drawn by Dustin Cotter



500' Location Drawing

There is a barb wire fence approximately 478' North of the proposed well pad and HRMU #8, a producing well, is located approximately 590' Northeast of the proposed well pad.

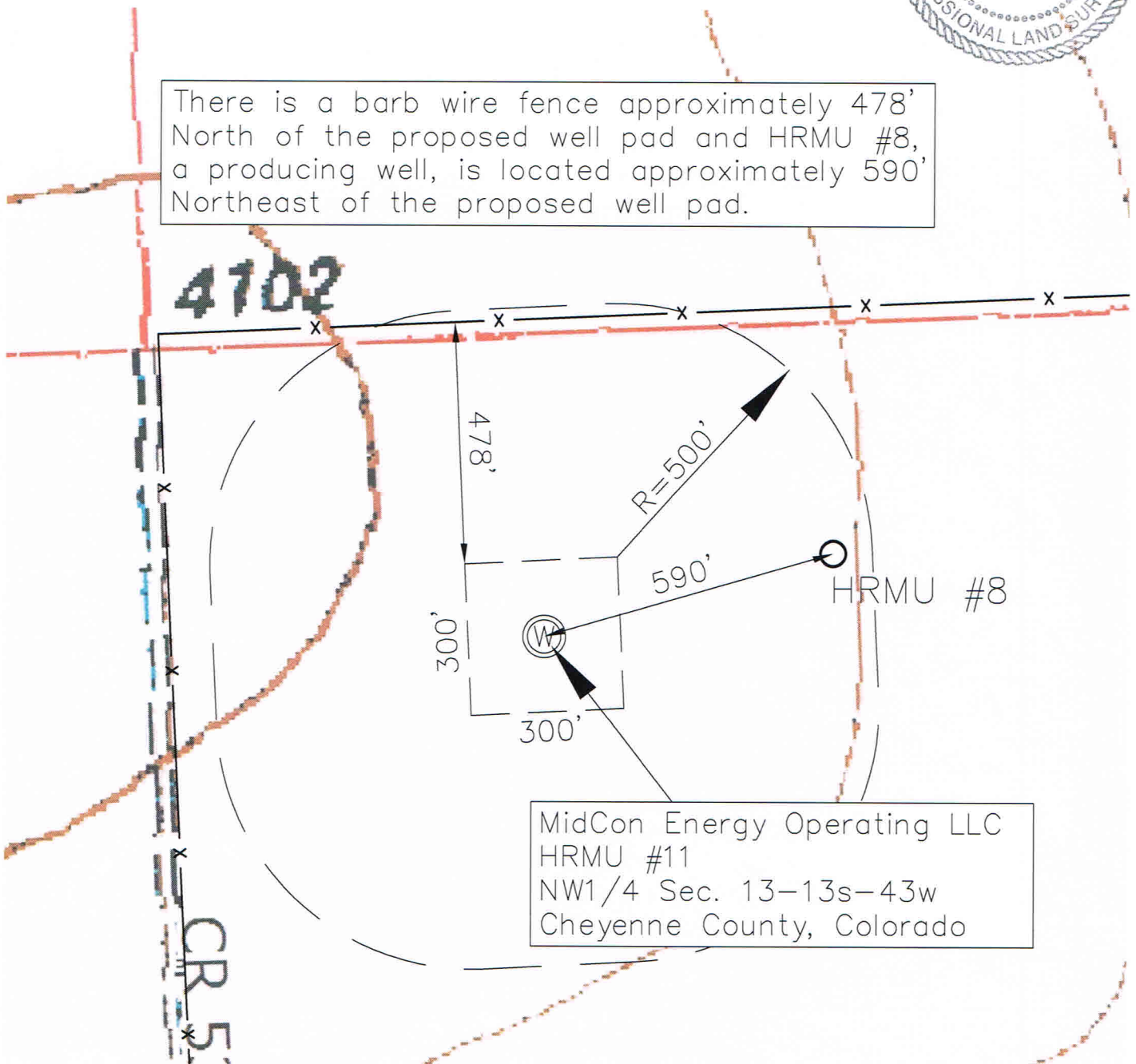

MidCon Energy Operating LLC
HRMU #11
NW1/4 Sec. 13-13s-43w
Cheyenne County, Colorado