

K.P. KAUFFMAN COMPANY, INC.



WORLD TRADE CENTER

1675 BROADWAY, 28TH FLOOR

DENVER, COLORADO 80202-4628

TELEPHONE (303) 825-4822

FACSIMILE (303) 825-4825

www.kpk.com

May 15, 2014

Mr. Matt Lepore, Director
Colorado Oil and Gas Conservation Commission
The Chancery Building
1120 Lincoln St., Suite 801
Denver, Colorado 80203

RE: COGCC Rule 318A(e)(6) 30 Day Self Certification Letter
Greeley-Rothe #1-9H
Sec. 1-T5N-R67W
SHL: 648' FSL, 329' FEL; BHL: 0' FSL, 460' FWL
Weld County, Colorado

Dear Director Lepore:

K.P. Kauffman Company, Inc. (KPK) is planning to drill the captioned horizontal well in accordance with the provisions of COGCC Rule 318A.e. KPK's proposed wellbore spacing unit consists of the S/2S/2 of Section 1-T5N-R67W and the N/2N/2 of Section 12-T5N-R67W creating a 320 acre, wellbore spacing unit for the Niobrara Formation. KPK hereby certifies that pursuant to COGCC Rule 318A(e)(6) a thirty (30) day notice has been given by certified mail to all owners in the proposed wellbore spacing unit. We certify that the thirty (30) day period under said rule has lapsed and KPK has not received any objections to the proposed spacing unit, the wellbore orientation, the anticipated spud date, the size and shape of the proposed wellbore spacing unit, the proposed surface and bottom hole locations, the survey plat, or the location at which the wellbore penetrates the target location.

If you have any questions or issues regarding this letter or permit please contact Susana Lara-Mesa at 303-825-4822.

Sincerely,

A handwritten signature in black ink, appearing to read 'Susana', is written over the name 'Susana Lara-Mesa'.

Susana Lara-Mesa
VP of Engineering

Greeley-Rothe

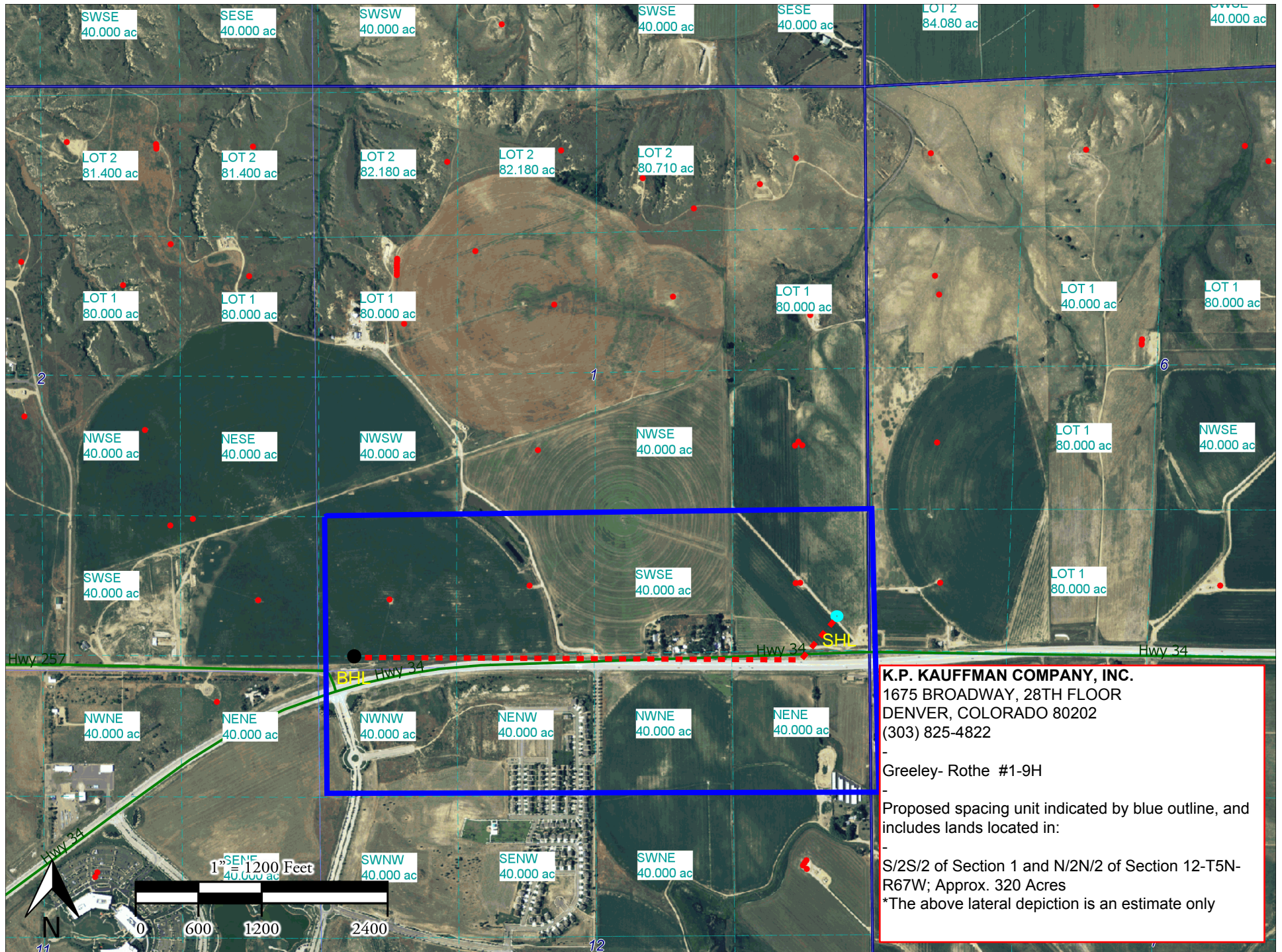

K.P. KAUFFMAN COMPANY, INC.

1675 BROADWAY, 28TH FLOOR
DENVER, COLORADO 80202
(303) 825-4822

- Greeley- Rothe #1-9H

- Proposed spacing unit indicated by blue outline, and includes lands located in:

- S/2S/2 of Section 1 and N/2N/2 of Section 12-T5N-R67W; Approx. 320 Acres

*The above lateral depiction is an estimate only