

K.P. KAUFFMAN COMPANY, INC.



WORLD TRADE CENTER  
1675 BROADWAY, 28<sup>TH</sup> FLOOR  
DENVER, COLORADO 80202-4628  
TELEPHONE (303) 825-4822  
FACSIMILE (303) 825-4825  
www.kpk.com

May 15, 2014

Mr. Matt Lepore, Director  
Colorado Oil and Gas Conservation Commission  
The Chancery Building  
1120 Lincoln St., Suite 801  
Denver, Colorado 80203

RE: COGCC Rule 318A(e)(6) 30 Day Self Certification Letter  
Greeley-Rothe #1-3H  
Sec. 1-T5N-R67W  
SHL: 748' FSL, 327' FEL; BHL: 1,853' FSL, 461' FWL  
Weld County, Colorado

Dear Director Lepore:

K.P. Kauffman Company, Inc. (KPK) is planning to drill the captioned horizontal well in accordance with the provisions of COGCC Rule 318A.e. KPK's proposed wellbore spacing unit consists of the N/2S/2 of Section 1-T5N-R67W, creating a 160 acre, wellbore spacing unit for the Niobrara Formation. KPK hereby certifies that pursuant to COGCC Rule 318A(e)(6) a thirty (30) day notice has been given by certified mail to all owners in the proposed wellbore spacing unit. We certify that the thirty (30) day period under said rule has lapsed and KPK has not received any objections to the proposed spacing unit, the wellbore orientation, the anticipated spud date, the size and shape of the proposed wellbore spacing unit, the proposed surface and bottom hole locations, the survey plat, or the location at which the wellbore penetrates the target location.

If you have any questions or issues regarding this letter or permit please contact Susana Lara-Mesa at 303-825-4822.

Sincerely,

  
Susana Lara-Mesa  
VP of Engineering

# Greeley-Rothe

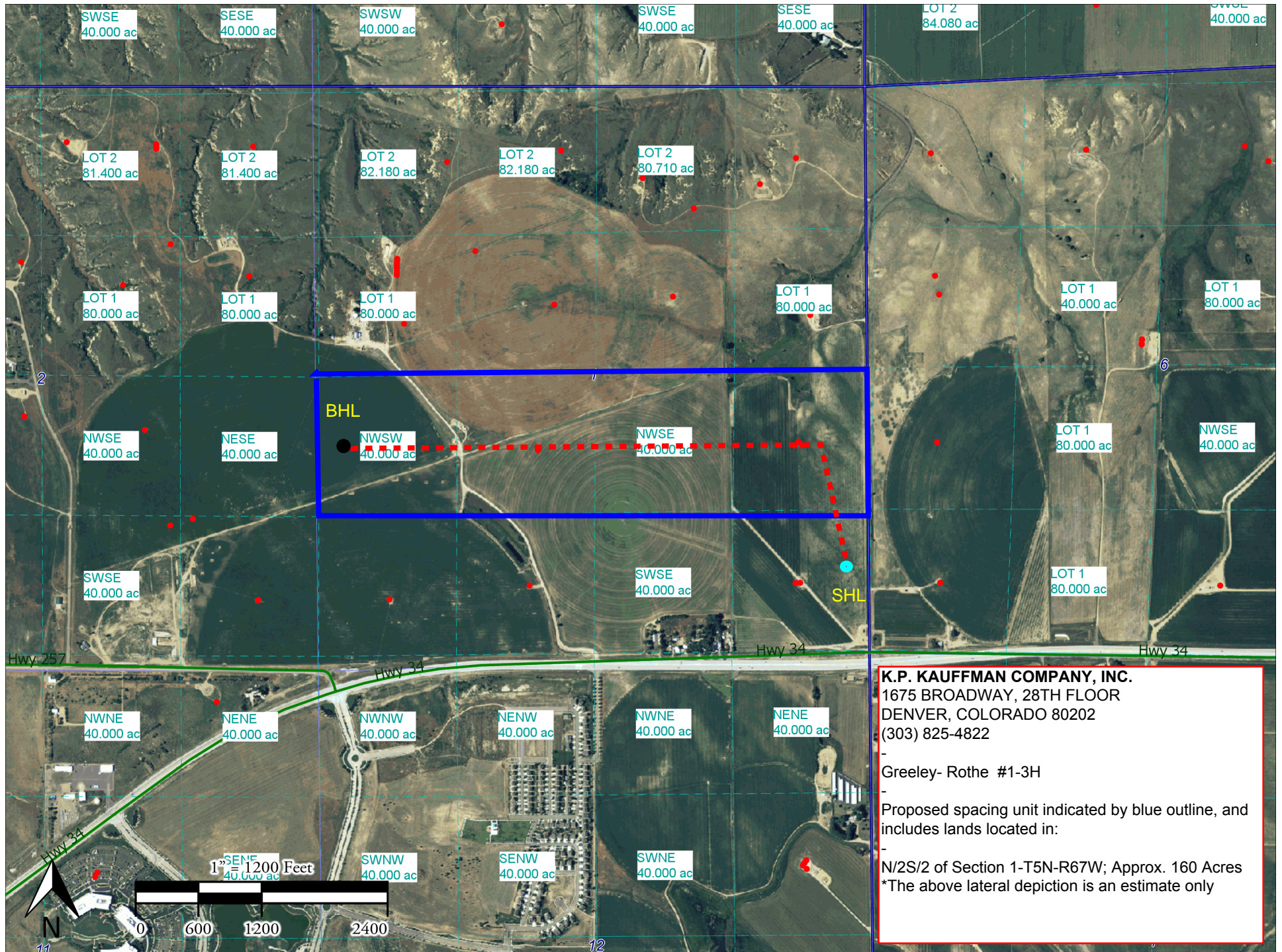

## K.P. KAUFFMAN COMPANY, INC.

1675 BROADWAY, 28TH FLOOR  
DENVER, COLORADO 80202  
(303) 825-4822

Greeley- Rothe #1-3H

Proposed spacing unit indicated by blue outline, and includes lands located in:

N/2S/2 of Section 1-T5N-R67W; Approx. 160 Acres  
\*The above lateral depiction is an estimate only