

K.P. KAUFFMAN COMPANY, INC.

WORLD TRADE CENTER
1675 BROADWAY, 28TH FLOOR
DENVER, COLORADO 80202-4628
TELEPHONE (303) 825-4822
FACSIMILE (303) 825-4825
www.kpk.com



May 15, 2014

Mr. Matt Lepore, Director
Colorado Oil and Gas Conservation Commission
The Chancery Building
1120 Lincoln St., Suite 801
Denver, Colorado 80203

RE: COGCC Rule 318A(e)(6) 30 Day Self Certification Letter
Greeley-Rothe #1-1H
Sec 1-T5N-R67W
SHL: 774' FSL, 352' FEL; BHL: 2,700' FSL, 464' FWL
Weld County, Colorado

Dear Director Lepore:

K.P. Kauffman Company, Inc. (KPK) is planning to drill the captioned horizontal well in accordance with the provisions of COGCC Rule 318A.e. KPK's proposed wellbore spacing unit consists of the S/2N/2 and N/2S/2 of Section 1-T5N-R67W, creating a 320 acre, wellbore spacing unit for the Codell Formation. KPK hereby certifies that pursuant to COGCC Rule 318A(e)(6) a thirty (30) day notice has been given by certified mail to all owners in the proposed wellbore spacing unit. We certify that the thirty (30) day period under said rule has lapsed and KPK has not received any objections to the proposed spacing unit, the wellbore orientation, the anticipated spud date, the size and shape of the proposed wellbore spacing unit, the proposed surface and bottom hole locations, the survey plat, or the location at which the wellbore penetrates the target location.

If you have any questions or issues regarding this letter or permit please contact Susana Lara-Mesa at 303-825-4822.

Sincerely,

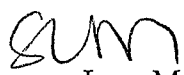
Susana Lara-Mesa
VP of Engineering

Greeley-Rothe

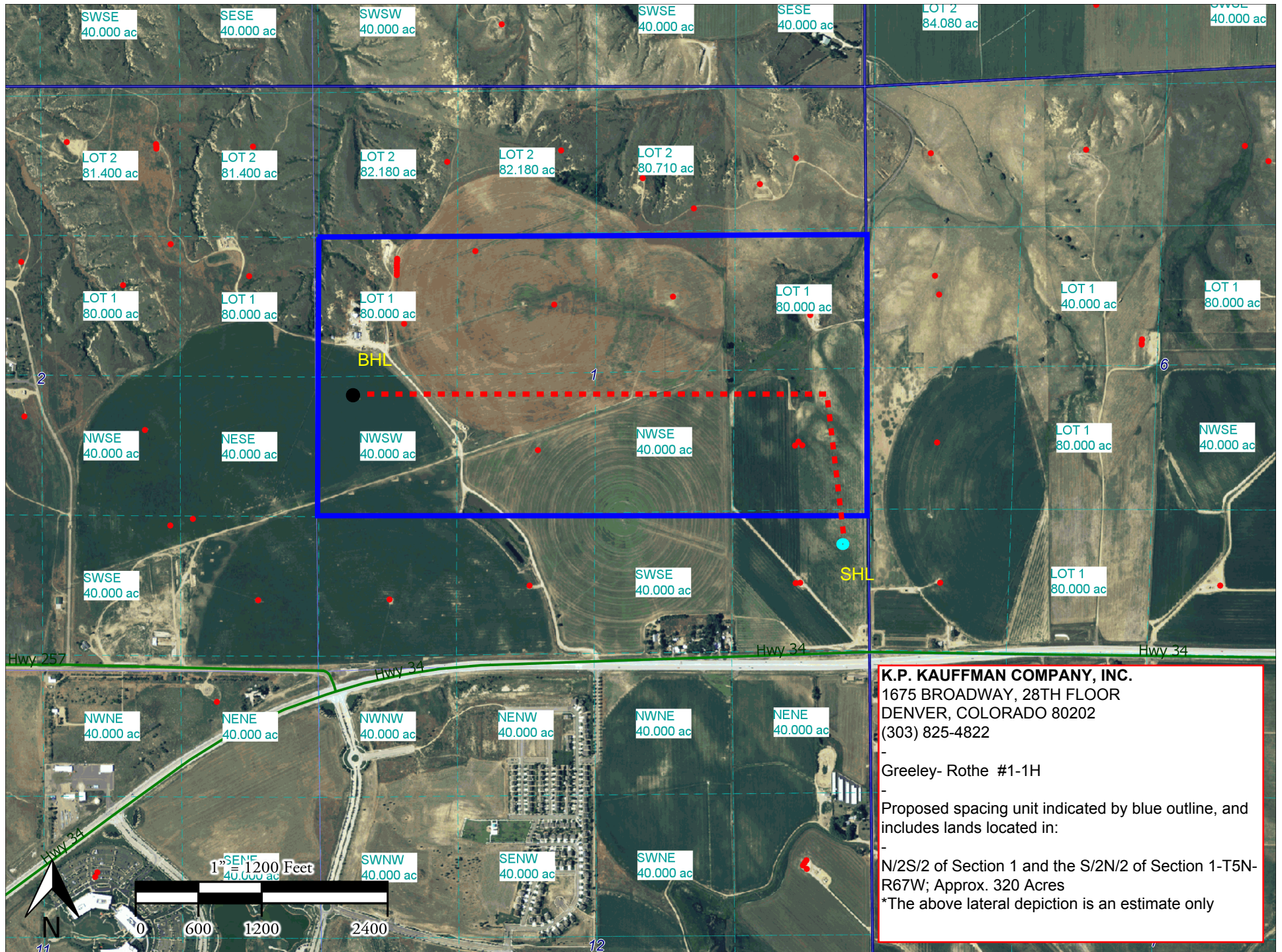

K.P. KAUFFMAN COMPANY, INC.

1675 BROADWAY, 28TH FLOOR
DENVER, COLORADO 80202
(303) 825-4822

Greeley- Rothe #1-1H

Proposed spacing unit indicated by blue outline, and includes lands located in:

N/2S/2 of Section 1 and the S/2N/2 of Section 1-T5N-R67W; Approx. 320 Acres

*The above lateral depiction is an estimate only