

# CATAMOUNT ENERGY PARTNERS: CARPENTER 32-6-3 #1S

SURFACE LOCATION: 2386' FSL & 1763' FEL  
SECTION 3, T-32-N, R-6-W, N.M.P.M., LA PLATA COUNTY, COLORADO.  
GROUND LEVEL ELEVATION: 6372'

BOTTOM HOLE LOCATION: 2620' FSL & 660' FEL  
SECTION 3, T-32-N, R-6-W, N.M.P.M., LA PLATA COUNTY, COLORADO.

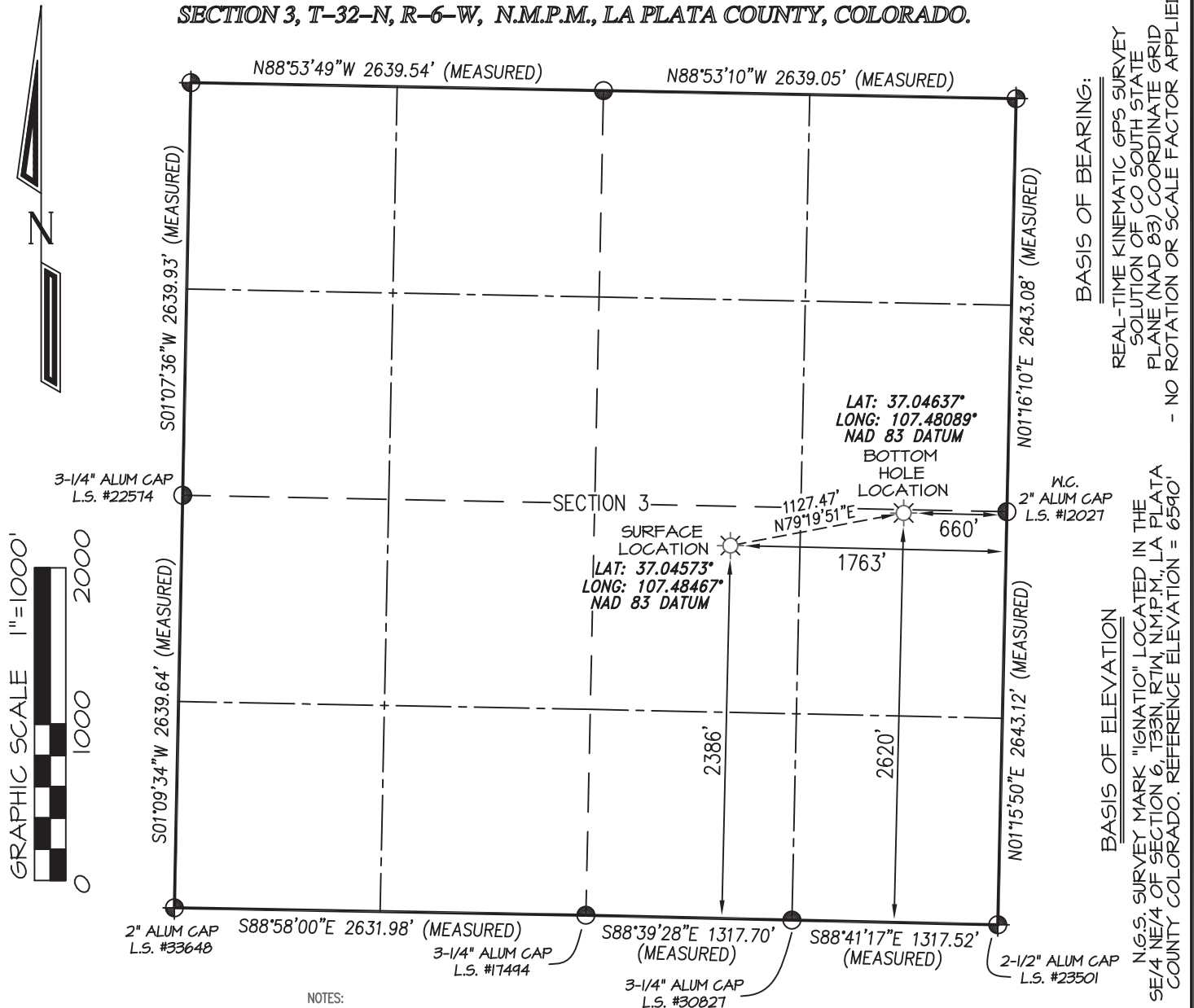

## NOTES:

1. WELL LOCATION FOOTAGE CALLS MEASURED PERPENDICULAR TO SECTION LINES.
2. SURFACE USE FOR THE LAND SURROUNDING THIS LOCATION IS PRIVATE GRAZING LAND.
3. VISIBLE IMPROVEMENTS WITHIN 500' OF WELL BORE LOCATION ARE NOTED ON ATTACHED PAD DRAWING.
4. THERE ARE NO BUILDING UNITS, SURFACE WATERS, OR RIPARIAN AREAS WITHIN 1000' OF THE WELL BORE LOCATION.
5. THERE ARE NO PUBLIC ROADS, MAJOR ABOVE GROUND UTILITIES, OR RAILROADS WITHIN 200' OF THE WELL BORE LOCATION.
6. THERE ARE NO PROPERTY BOUNDARY LINES WITHIN 150' OF THE WELL BORE LOCATION.
7. WELL GPS OBSERVATION PERFORMED BY SCOTT WEIBE ON DATE OF SURVEY - PDOP VALUE =2.20
8. THIS EXHIBIT IS INTENDED TO DEPICT THE PROPOSED WELL LOCATION AND DOES NOT REPRESENT A MONUMENTED BOUNDARY SURVEY.

⊕ and ⊙ denote found 3-1/4" B.L.M. Aluminum Cap unless otherwise noted.

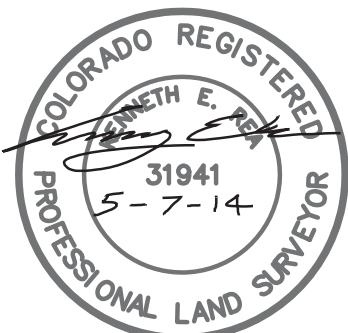

I, KENNETH E. REA, A REGISTERED PROFESSIONAL LAND SURVEYOR IN THE STATE OF COLORADO, DO HEREBY CERTIFY THAT THE WELL LOCATION SHOWN ON THIS PLAT IS ACCURATELY PLOTTED FROM FIELD NOTES OF ACTUAL SURVEYS MADE UNDER MY DIRECT SUPERVISION, AND THAT THIS PLAT IS NOT A LAND SURVEY PLAT OR IMPROVEMENT SURVEY PLAT, AND THAT IS NOT TO BE RELIED UPON FOR THE ESTABLISHMENT OF FENCE, BUILDING, OR OTHER FUTURE IMPROVEMENT LINES.

DRAWN BY: K.R.	CHECKED BY: K.R.	FILE NO.: CE0505WP	SURVEYED: 4/16/14	DRAWN: 5/7/14	CEPOS
PREPARED FOR: <b>CATAMOUNT ENERGY PARTNERS</b>					
<b>NORTHSTAR</b> <b>SURVEYING &amp; MAPPING, INC.</b> 768 County Rd. 308 DURANGO, CO. 81303 (970) 385-0851					