



Lat40°, Inc. 1635 Foxtrail Drive, Suite 325 Loveland, CO 970-776-3321

# NOTIFICATION ZONE DRAWING

CHURCHILL 28J-HZ PAD

SECTION: 28  
TOWNSHIP: 5N  
RANGE: 64W

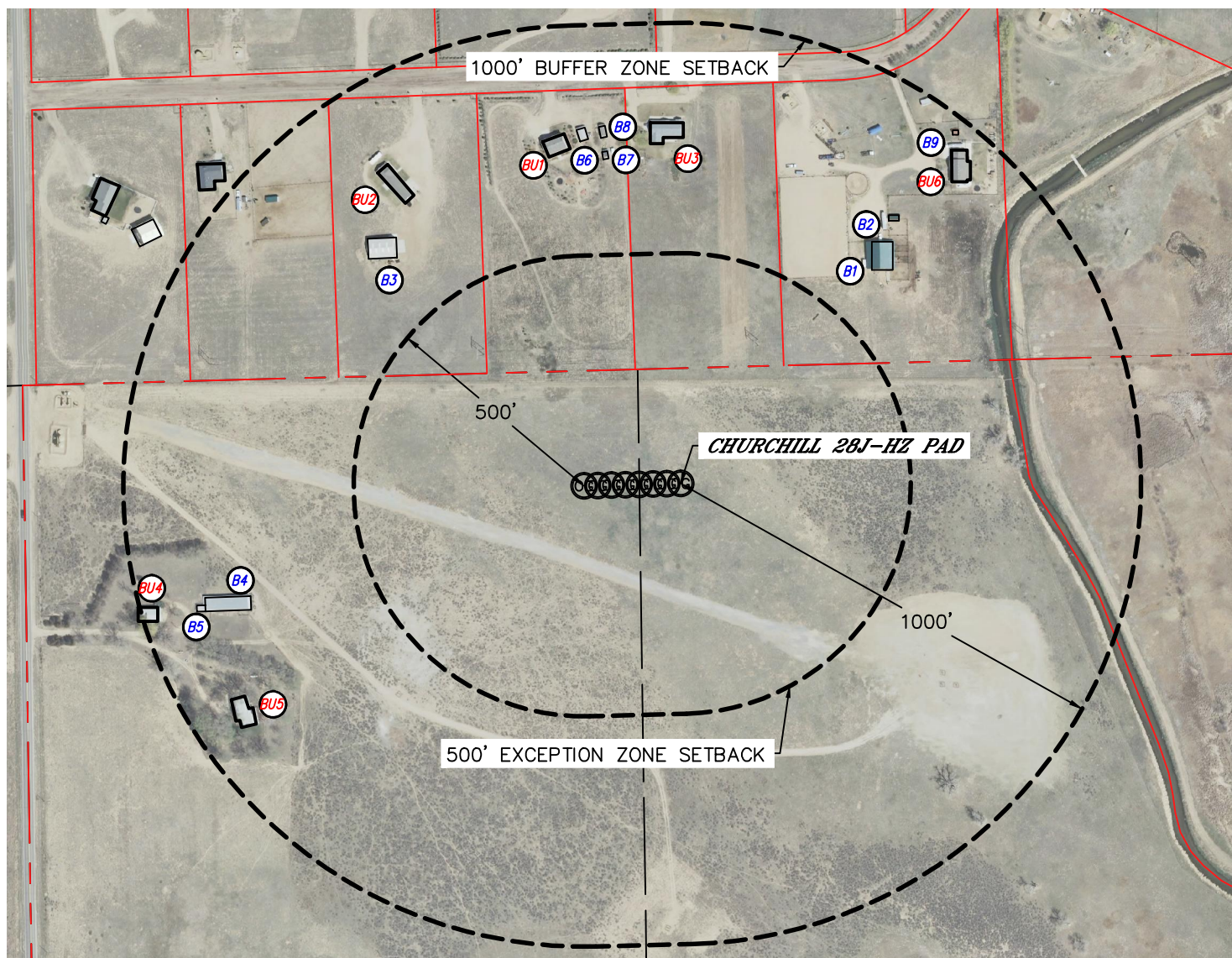

## EXCEPTION ZONE:

NO EXISTING BUILDING UNITS WITHIN EXCEPTION ZONE

## BUFFER ZONE:

- |     |                            |     |                            |
|-----|----------------------------|-----|----------------------------|
| ⓑⓞⓞ | BUILDING UNIT BU1 ±720' NW | ⓑⓞⓞ | BUILDING UNIT BU4 ±962' SW |
| ⓑⓞⓞ | BUILDING UNIT BU2 ±725' NW | ⓑⓞⓞ | BUILDING UNIT BU5 ±865' SW |
| ⓑⓞⓞ | BUILDING UNIT BU3 ±740' N  | ⓑⓞⓞ | BUILDING UNIT BU6 ±880' NE |

### LEGEND

- PROPERTY LINE
- ⓑ BUILDING
- ⓑⓞⓞ BUILDING UNIT

NEAREST: BUILDING B1 ±622' NE, BUILDING UNIT BU1 ±720' NW  
(DISTANCES MEASURED FROM THE CENTER OF THE PROPOSED WELL HEAD OR LIMITS OF THE PROPOSED PRODUCTION FACILITY CLOSEST TO REFERENCED BUILDING UNIT)

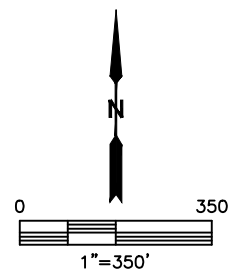

DATE: rev5/22/2014  
PROJECT#: 2013151