

DISTANCES FROM WELL HEAD TO NEAREST

Well Name	Building	Building Unit	High Occupancy Building Unit	Designated Outside Activity Area	Public Road	Above Ground Utility	Railroad	Property Line
FEDERAL 9-26-3-934	5,280'+	5,280'+	5,280'+	5,280'+	5,280'+	3,082'+	5,280'+	500'

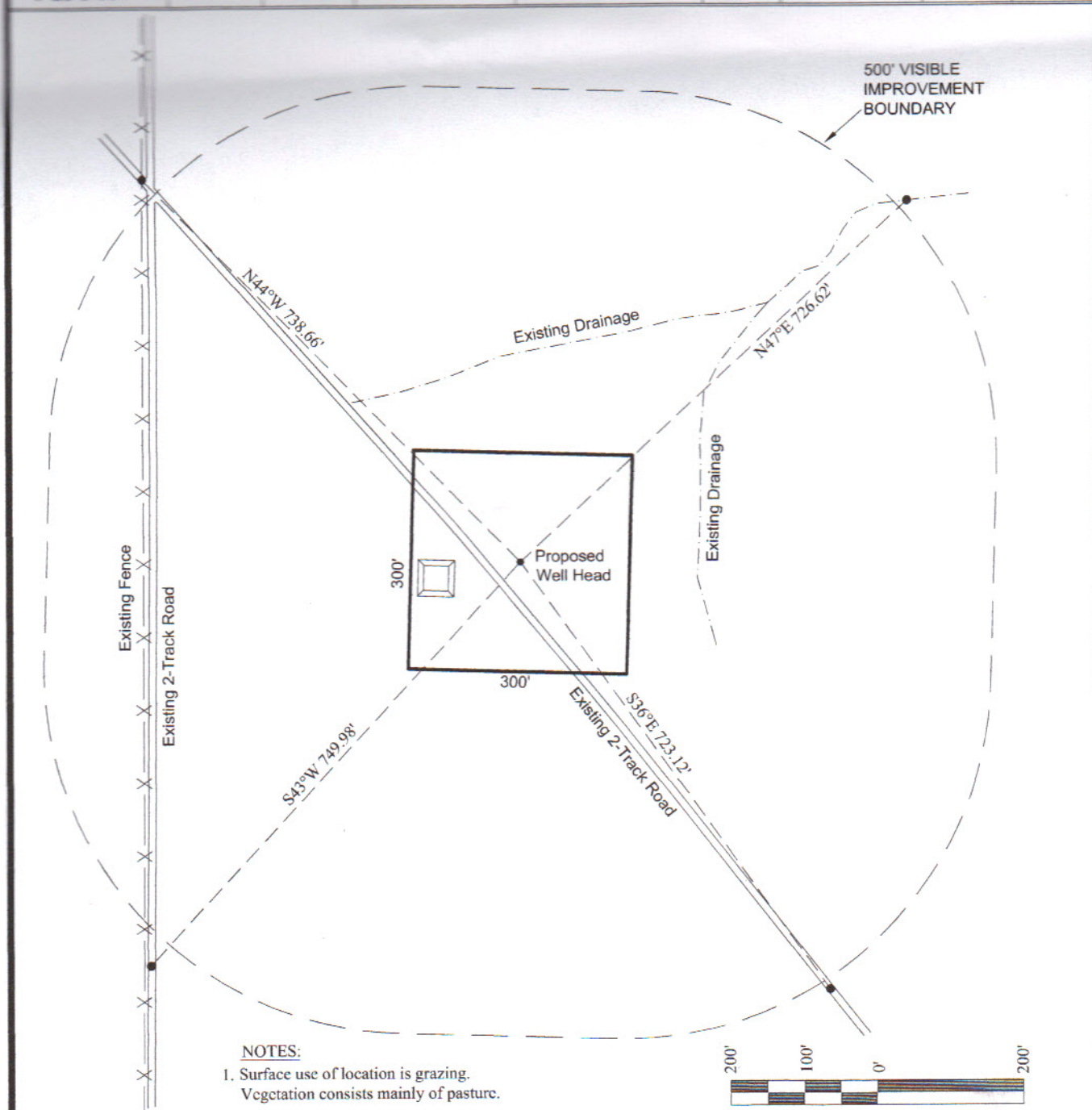

RETAMCO OPERATING, INC.

ADDENDUM TO LEGAL PLAT

RETAMCO FEDERAL 3-104-26-9

1866' FSL, 811' FEL

NE $\frac{1}{4}$ SE $\frac{1}{4}$ OF SECTION 26, T3N, R104W,
6th P.M., RIO BLANCO COUNTY,
COLORADO.



TIMBERLINE

(435) 789-1365

ENGINEERING & LAND SURVEYING, INC.
209 NORTH 300 WEST - VERNAL, UTAH 84078

DATE SURVEYED:
4-29-14

SURVEYED BY: N.H.

DATE DRAWN:
5-3-14

DRAWN BY: M.W.W.

SCALE: 1" = 200'

Date Last Revised:

SHEET

5

OF 17