

**Proposed Well Location:  
RETAMCO FEDERAL  
3-104-26-9**

**LEGEND**

- PROPOSED ACCESS ROAD
- = SUBJECT WELL
- = OTHER WELLS
- = EXISTING ROAD
- = EXISTING ROAD (TO BE IMPROVED)
- (B-5460) = COUNTY ROAD CLASS & NUMBER



**RETAMCO OPERATING, INC.**

**RETAMCO FEDERAL 3-104-26-9**  
**1866' FSL & 811' FEL**  
**LOCATED IN SECTION 26, T3N, R104W,**  
**6th P.M., RIO BLANCO COUNTY, COLORADO.**

TOPOGRAPHIC MAP "A"

DATE SURVEYED: 4-29-14

DATE DRAWN: 5-3-14

REVISED:

SCALE: 1:100,000

DRAWN BY: M.W.W.

**TIMBERLINE**

(435) 789-1365

ENGINEERING & LAND SURVEYING, INC.  
 209 NORTH 300 WEST - VERNAL, UTAH 84078

SHEET

**12**  
OF 17

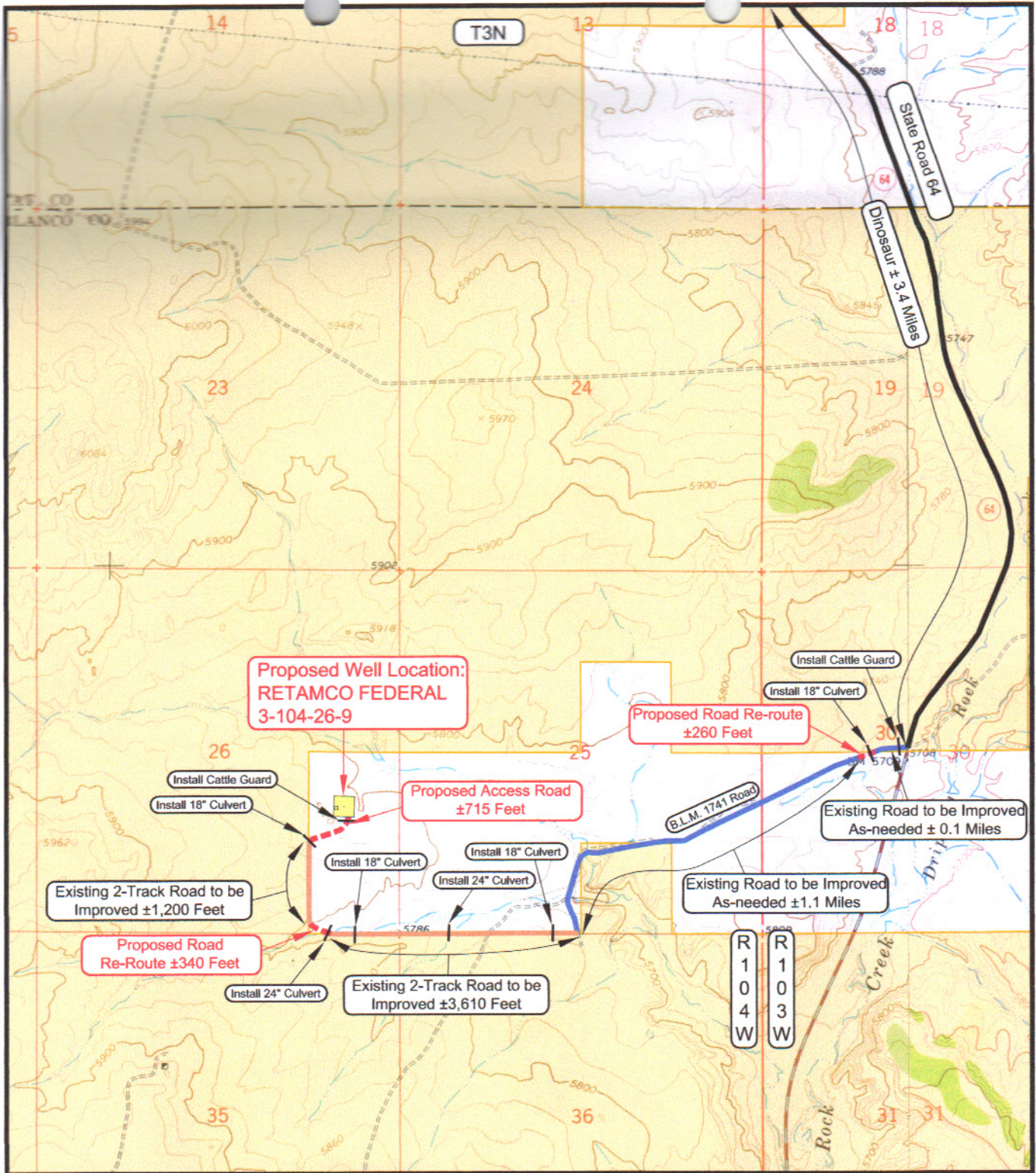

**LEGEND**

- PROPOSED ACCESS ROAD
- = SUBJECT WELL
- = OTHER WELLS
- = EXISTING ROAD
- = EXISTING ROAD (TO BE IMPROVED)
- = EXISTING ROAD (TO BE IMPROVED AS-NEEDED)
- (B-5460) = COUNTY ROAD CLASS & NUMBER
- = LEASE LINE AND / OR PROPERTY LINE
- = FEE
- = B.L.M. LANDS

**RETAMCO OPERATING, INC.**

**RETAMCO FEDERAL 3-104-26-9**  
**1866' FSL & 811' FEL**  
**LOCATED IN SECTION 26, T3N, R104W,**  
**6th P.M., RIO BLANCO COUNTY, COLORADO.**

TOPOGRAPHIC MAP "B"

DATE SURVEYED: 4-29-14

DATE DRAWN: 5-3-14

SCALE: 1" = 2000'

DRAWN BY: M.W.W.

REVISED: 5-15-14 M.W.W.



**TIMBERLINE**

(435) 789-1365

ENGINEERING & LAND SURVEYING, INC.  
 209 NORTH 300 WEST - VERNAL, UTAH 84078

SHEET

**13**  
OF 17

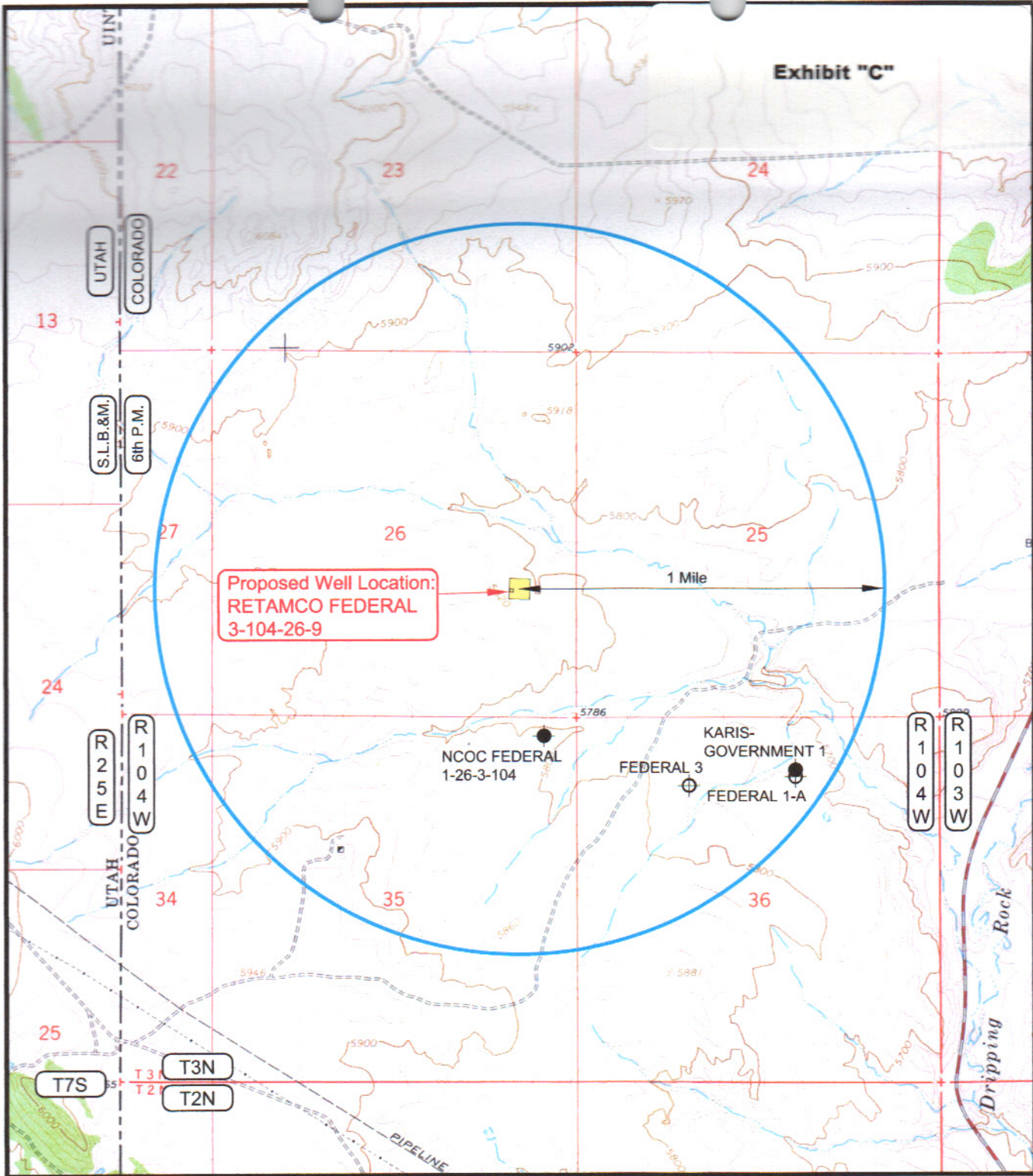

Proposed Well Location:  
**RETAMCO FEDERAL**  
**3-104-26-9**

**LEGEND**

- ⊘ = DISPOSAL WELL
- = PRODUCING WELL
- = SHUT IN WELL
- = PROPOSED WELL
- ⊘ = WATER WELL
- = ABANDONED WELL
- = TEMPORARILY ABANDONED WELL
- ⊘ = ABANDONED LOCATION



**RETAMCO OPERATING, INC.**

**RETAMCO FEDERAL 3-104-26-9**  
**1866' FSL & 811' FEL**  
**LOCATED IN SECTION 26, T3N, R104W,**  
**6th P.M., RIO BLANCO COUNTY, COLORADO.**

TOPOGRAPHIC MAP "C"	DATE SURVEYED: 4-29-14
SCALE: 1" = 2000'	DATE DRAWN: 5-3-14
DRAWN BY: M.W.W.	REVISED:

**TIMBERLINE** (435) 789-1365 SHEET  
 ENGINEERING & LAND SURVEYING, INC. **14**  
 209 NORTH 300 WEST - VERNAL, UTAH 84078 OF 17