

WELL LOCATION CERTIFICATE

LILLI FEDERAL LG13-02

SECTION: 13
TOWNSHIP: 8N
RANGE: 59W
NW4/NE4

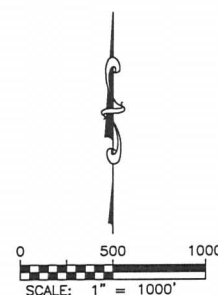
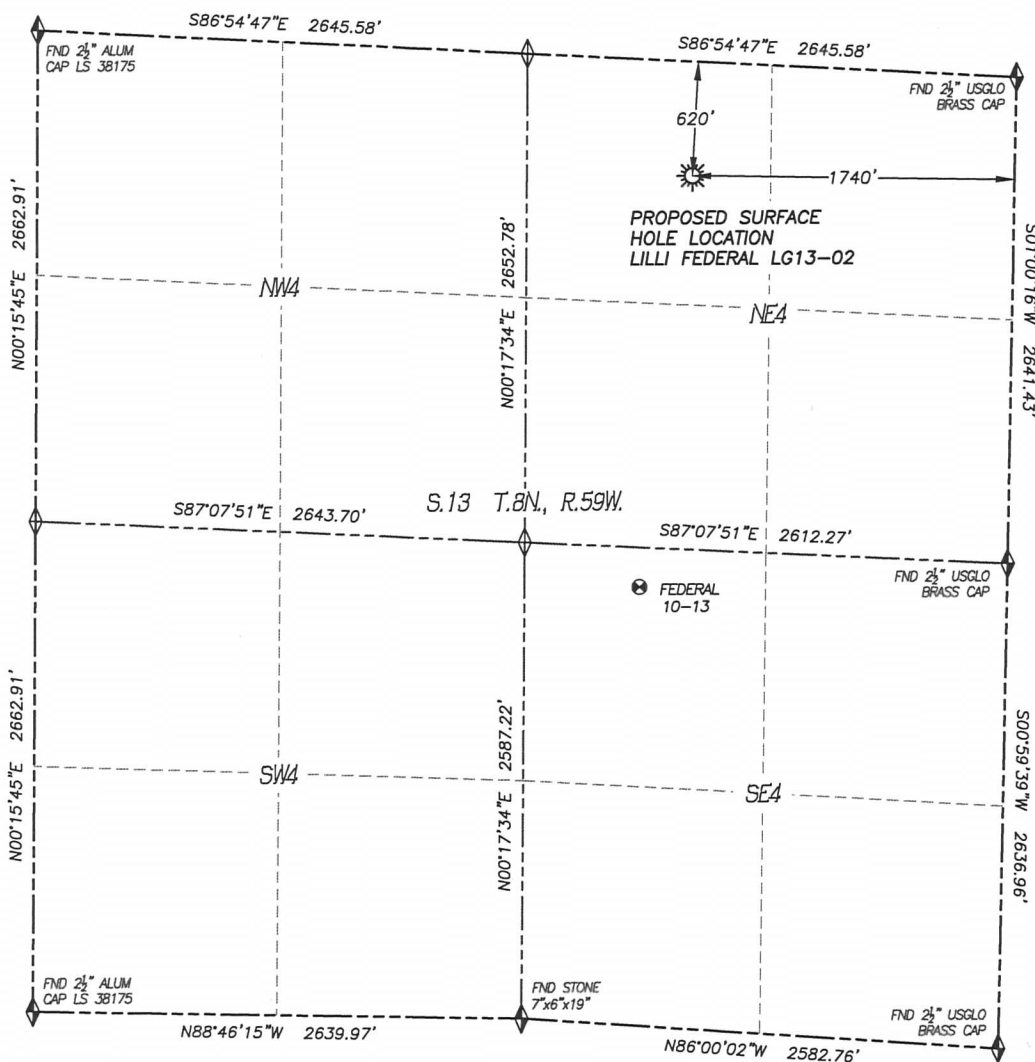

LEGEND

- FOUND MONUMENT AS DESCRIBED
- PROPOSED WELL
- EXISTING WELL
- BOTTOM HOLE
- ABANDONED WELL
- CALCULATED POSITION

SHEET 1 OF 1

IN ACCORDANCE WITH A REQUEST FROM BRIAN JAMES OF NOBLE ENERGY INC., DALEY LAND SURVEYING, INC. HAS DETERMINED THE SURFACE LOCATION OF THE LILLI FEDERAL LG13-02 WELL TO BE 620' FNL, 1740' FEL, AS MEASURED AT NINETY (90) DEGREES FROM THE SECTION LINES OF SECTION 13, TOWNSHIP 8 NORTH, RANGE 59 WEST OF THE 6TH PRINCIPAL MERIDIAN, WELD COUNTY, COLORADO.

I HEREBY STATE THAT THIS WELL LOCATION CERTIFICATE WAS PREPARED BY ME OR UNDER MY DIRECT SUPERVISION, THAT THE WORK WAS COMPLETED ON 5/6/2014 FOR AND ON BEHALF OF NOBLE ENERGY, INC., AND THAT THIS MAP DOES NOT REPRESENT A BOUNDARY SURVEY, IT IS NOT A LAND SURVEY PLAT OR AN IMPROVEMENT SURVEY PLAT AND IT IS NOT TO BE RELIED UPON FOR THE ESTABLISHMENT OF FENCE, BUILDING OR OTHER FUTURE IMPROVEMENT LINES.

NOTES:

- 1) BEARINGS FOR THIS MAP ARE ASSUMED AND BASED UPON GPS OBSERVATIONS MADE BETWEEN MONUMENTS LOCATED AT THE NORTHEAST CORNER AND EAST QUARTER CORNER OF SECTION 13, T.8N., R.59W.
- 2) HORIZONTAL DATUM IS NAD83.
- 3) VERTICAL DATUM IS NAVD88 AND ORIGINATES FROM THE LOCAL C.O.R.S. NETWORK, UTILIZING THE GEOID12A MODEL.
- 4) SEE LOCATION DRAWING FOR VISIBLE IMPROVEMENTS WITHIN 500' OF PROPOSED DISTURBED AREA.
- 5) SURFACE USE: RANGELAND.
- 6) INST. OPERATOR: SCOTT ESTABROOKS.
- 7) NEAREST WELL: 2248' SE Federal 10-13

NEAREST CULTURAL ITEMS:

- | | |
|--------------------------------|---------|
| 1) BUILDING: | 5280'+ |
| 2) BUILDING UNIT: | 5280'+ |
| 3) HIGH OCC. BLD. UNIT: | 5280'+ |
| 4) DES. OUTSIDE ACTIVITY AREA: | 5280'+ |
| 5) PUBLIC ROAD: | 5280'+ |
| 6) ABOVE GROUND UTILITY: | 5280'+ |
| 7) RAILROAD: | 5280'+ |
| 8) PROPERTY LINE: | 620'± N |

NAD 83 LATITUDE AND LONGITUDE

SURFACE LOCATION:

LATITUDE: N40.66709°
LONGITUDE: W103.92105°
PDOP: 1.3
ELEV: 4705'
QTR/QTR: NW4/NE4

