

Location Drawing

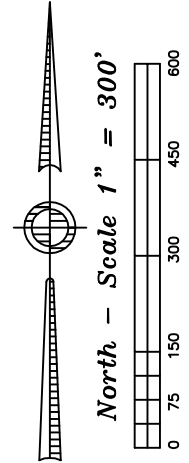

Washburn Land Surveying
www.WashburnSurveying.com
970-232-9645

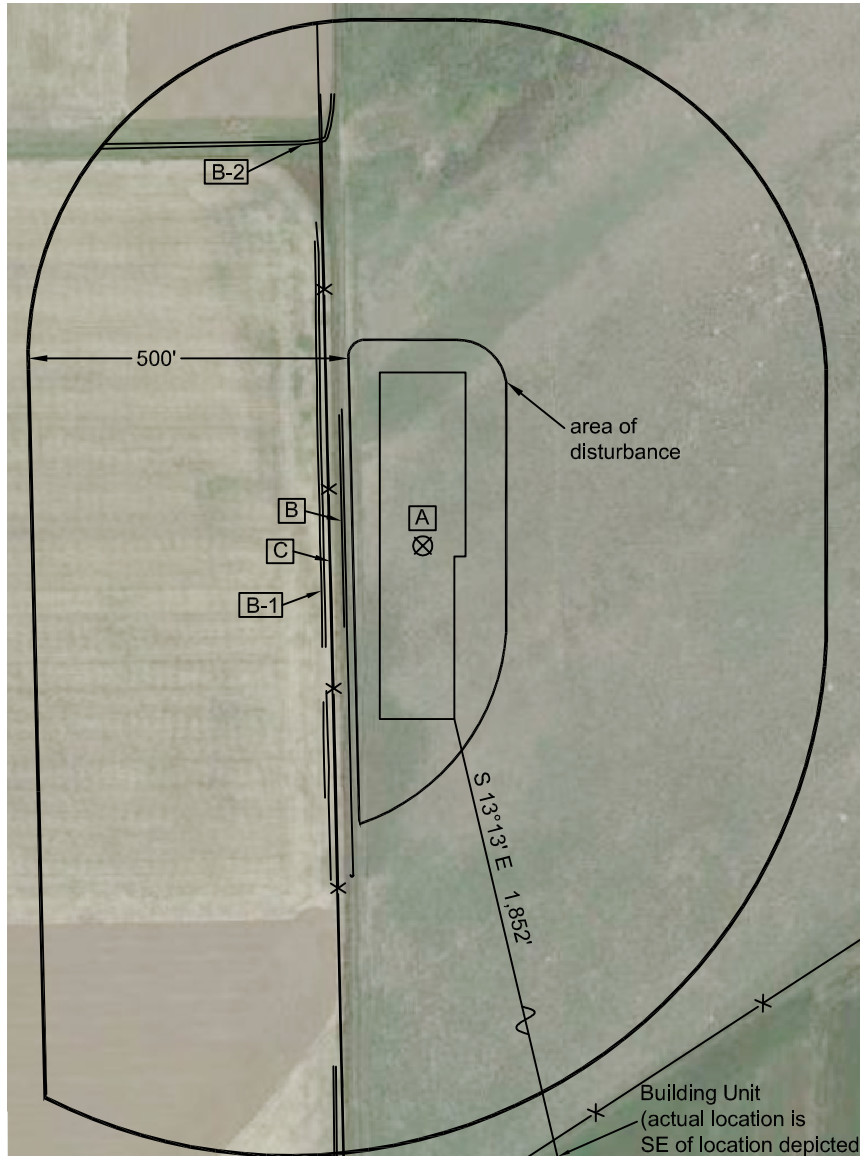

Legend:
—X— - fence line

**Distances listed below
are measured from the center of the
proposed facility pad**

- A** Reference Point (center of proposed facility pad)
- B** concrete ditch 121' west
- B-1** ditch 155' west
- B-2** ditch 650' northwest
- C** property/fence line 146' west

Reference Point Data:
Center of proposed
facility pad
Latitude: N 40.122181°
Longitude: W 104.574594°
FSL: 1,993'
FEL: 2503'
ELEV: 4933'
PDOP: 2.3

Nearest:
Building: 2,115' southeast
Building Unit: 2,126' southeast
Above Ground Utility: 1,960' south
Public Road: 1,993' south
Property Line: 146' west
Railroad: 4,697' southeast

**Dale 20H-O264
Proposed Facility Drawing**

Improvements extending
500' from disturbance

Township 2 North, Range 64 West,
Section 20: NW $\frac{1}{4}$ SE $\frac{1}{4}$
Weld County, Colorado

April 30, 2014

Field observations taken
on 4/10/14 by operator
Chris Bettencourt