

SECTION 31-T5N-R62W

SECTION 6-T4N-R62W

FEATURE	BEARING - DISTANCE
PVC RISER	N14°38'W - 421'
PVC RISER	N16°41'W - 628'
SEC. COR. N1/4 S6	N37°35'03"E - 998.91'

DISTANCES FROM CENTERHOLE STATE SEVENTY HOLES F-J-6HNB TO CLOSET POINT OF FEATURE.

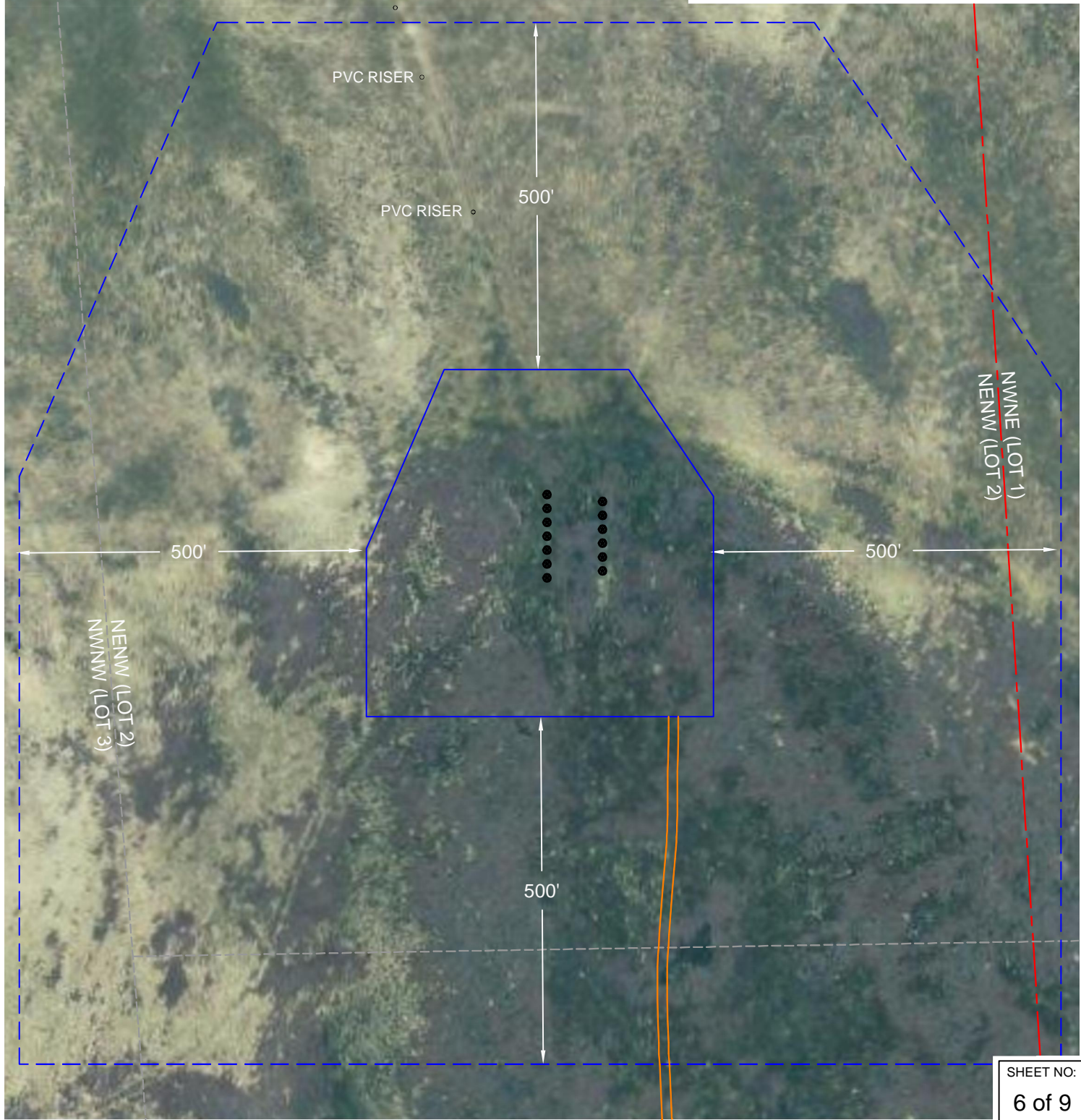

SHEET NO:
6 of 9

Fremont
ENGINEERING & SURVEYING
64 COAL MINE RD.
LANDER, WY 82520
307-349-0840
fes@wyoming.com

Drawn By: DAF
Checked By: DDF
Date: 6/10/14
Revision: 1
Date: 6/13/14
Explanation: swap well lines

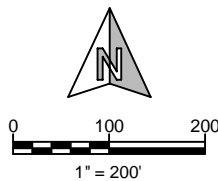

LOCATION DRAWING
STATE SEVENTY HOLES 21-6 PAD
NE $\frac{1}{4}$ NW $\frac{1}{4}$, SECTION 6,
T.4N., R.62W., 6th PM
WELD COUNTY, COLORADO

BONANZA CREEK
410 17th Street
Denver, CO 80202
(720) 440-6100