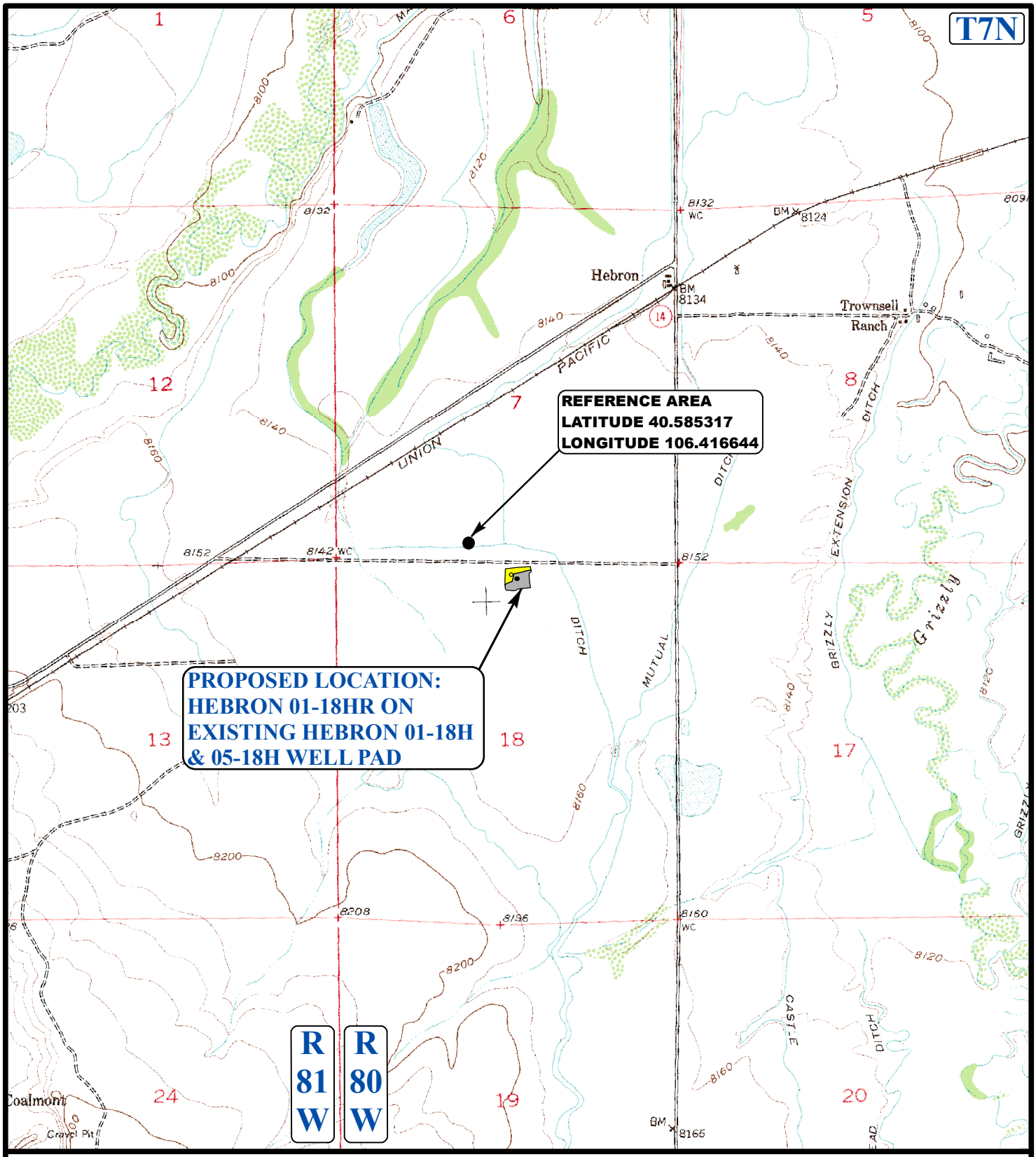

LEGEND:

N

EE3 LLC

HEBRON 01-18HR ON EXISTING
HEBRON 01-18H & 05-18H WELL PAD
SECTION 18, T7N, R80W, 6th P.M.
NW 1/4 NE 1/4

Uintah Engineering & Land Surveying
85 South 200 East Vernal, Utah 84078
(435) 789-1017 * FAX (435) 789-1813

REFERENCE AREA MAP	05 MONTH	28 DAY	08 YEAR	REF TOPO
SCALE: 1"= 2000'	DRAWN BY: Z.L.	REV: 02-06-14 J.M.F.		