

General: Existing location, 4 new Niobrara wells (9 existing WF wells)
Ownership: Puckett Surface, Fee Minerals
SUA Status: Need SUA
Spacing Units: 4 Section Deep Spacing
Adjacent Owners: Straight Bottom Ranch, CDOT

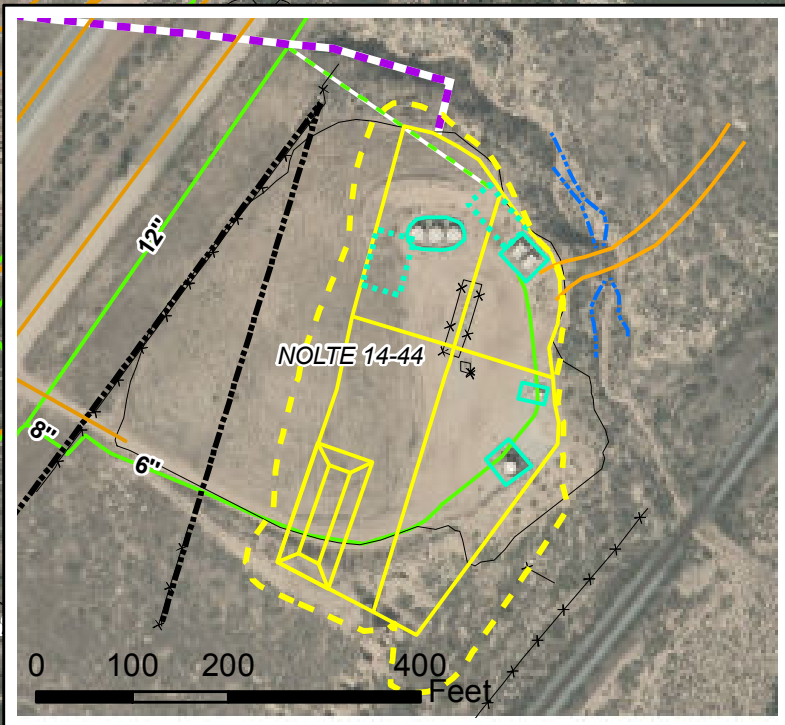

Access:	New access through adjacent Caerus pad and across drainage.
Drilling:	Efficiency Rig
Cuttings:	In trench on southwest corner of pad.
SIMOPS:	No
Completions:	Will frac on pad once rig leaves location. Two 10" poly temp. surface frac water supply lines will be run under I-70 in existing culvert and tie into existing infrastructure (if installed) below the GM 34-14 pad. If not yet installed, the temp surface lines will tie in near the SG 43-22 pad.
Flowback:	On pad
Production:	An additional 30'x60' area will be added to the existing separator area to accommodate additional separators. Existing tanks will be moved to a new 40'x60' tank area on the northwest edge of pad. Condensate and water will be kept on pad.
Pipeline:	Install new 10" gas line from north edge of pad to existing 12' line as shown. New line to be installed between drainage and Straight Bottom Ranch property, staying entirely on Puckett property.

---- Proposed Production Equipment Area ■ Frac Water Supply (2-10" Poly)
---- Property Boundary (Surveyed) --- Existing Gas
--- Proposed Daylight Line --- Proposed Gas Pipeline (8")
--- Proposed Pad or Pit --- Existing Water
--- Existing Road --- Proposed Water Line (4")
--- Existing Production Equipment Existing Pad
x--- Existing Fence

NOLTE 14-44 Plan of Development
T7S R96W, Section 14

