

Section 14
T. 7 S., R. 96 W.

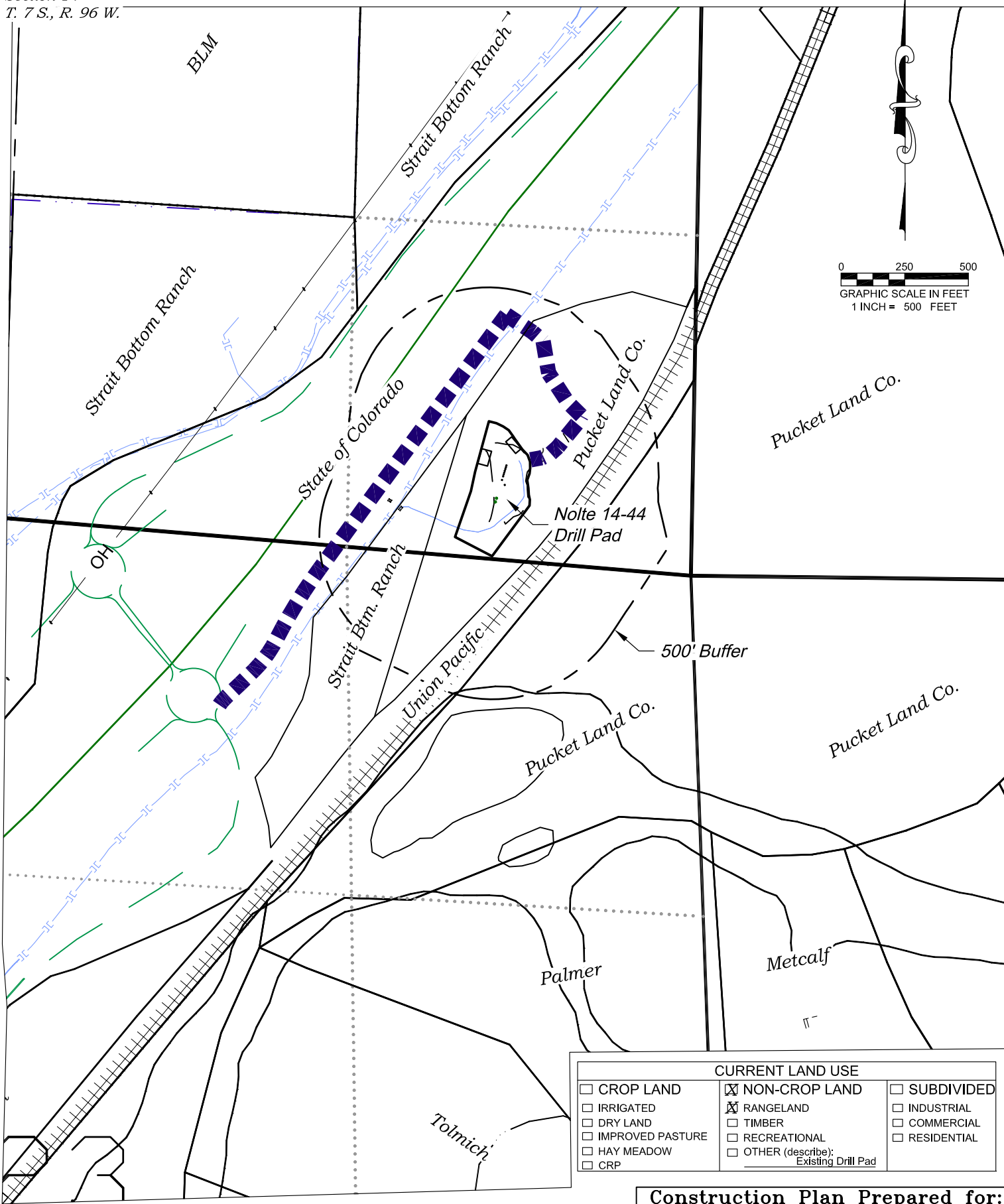

CURRENT LAND USE		
<input type="checkbox"/> CROP LAND	<input checked="" type="checkbox"/> NON-CROP LAND	<input type="checkbox"/> SUBDIVIDED
<input type="checkbox"/> IRRIGATED	<input checked="" type="checkbox"/> RANGELAND	<input type="checkbox"/> INDUSTRIAL
<input type="checkbox"/> DRY LAND	<input type="checkbox"/> TIMBER	<input type="checkbox"/> COMMERCIAL
<input type="checkbox"/> IMPROVED PASTURE	<input type="checkbox"/> RECREATIONAL	<input type="checkbox"/> RESIDENTIAL
<input type="checkbox"/> HAY MEADOW	<input type="checkbox"/> OTHER (describe):	
<input type="checkbox"/> CRP	Existing Drill Pad	

136 East Third Street
Rifle, Colorado 81650
Ph. (970) 625-2720
Fax (970) 625-2773



BOOKCLIFF
Survey Services, Inc.

SCALE: 1" = 500'
DATE: 3/13/14
PLAT: 6 of 7
PROJECT: Valley
DFT: cs

Construction Plan Prepared for:
WPX ENERGY

WPX Energy Rocky Mountain, LLC

Nolte 14-44 Drill Pad - Plat 6
LOCATION

Section 14
T. 7 S., R. 96 W.

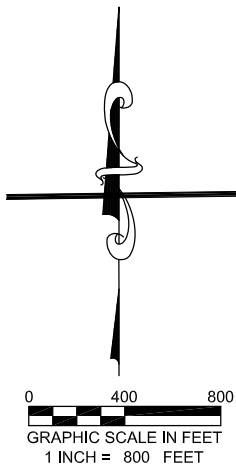

BLM

SG 714-34-23-NH1 Landing Point
N Az. 248°03'40"
1255 ft.

State of Colorado
Strait Btm. Ranch

Pucket Land Co.
Pucket Land Company

SG 714-44-23-NH1 Landing Point
N Az. 168°09'55"
589 ft.

Union Pacific

Pucket Land Co.

Pucket Land Co.

Strait Bottom Ranch

Strait Bottom Ranch

Strait Bottom Ranch

Palmer

Metcalf

Tolmich

4802'

4998'

Lantz

Lantz

Ledezma

SG 714-34-23-NH1 Target Bottom Location
N Az. 191°59'41"
5388 ft.

SG 714-44-23-NH1 Target Bottom
Location N Az. 178°20'50", 5577 ft.

5 Mile Ranch

BLM

CURRENT LAND USE		
<input type="checkbox"/> CROP LAND	<input checked="" type="checkbox"/> NON-CROP LAND	<input type="checkbox"/> SUBDIVIDED
<input type="checkbox"/> IRRIGATED	<input checked="" type="checkbox"/> RANGELAND	<input type="checkbox"/> INDUSTRIAL
<input type="checkbox"/> DRY LAND	<input type="checkbox"/> TIMBER	<input type="checkbox"/> COMMERCIAL
<input type="checkbox"/> IMPROVED PASTURE	<input type="checkbox"/> RECREATIONAL	<input type="checkbox"/> RESIDENTIAL
<input type="checkbox"/> HAY MEADOW	<input type="checkbox"/> OTHER (describe):	
<input type="checkbox"/> CRP		

REVISED: 4/2/14

136 East Third Street
Rifle, Colorado 81650
Ph. (970) 625-2720
Fax (970) 625-2773



BOOKCLIFF
Survey Services, Inc.

SCALE: 1" = 800'
DATE: 3/13/14
PLAT: 6A of 7
PROJECT: Valley
DFT: cs

Construction Plan Prepared for:
WPXENERGY WPX Energy Rocky Mountain, LLC

Nolte 14-44 Drill Pad - Plat 6A
LOCATION SUPPLEMENT

Visible Improvements to Well Head (ft.)

<i>Description</i>	<i>Building</i>	<i>Building Unit</i>	<i>High Occu. Building</i>	<i>DOAA</i>	<i>Public Road</i>	<i>Above Ground Utility</i>	<i>Railroad</i>	<i>Property Line</i>
SG 714-34-23-HN1	149° 2375	149° 2375	43° 5089	>5280	306° 379	307° 1096	127° 276	287° 208
SG 714-44-23-HN1	149° 2365	149° 2365	43° 5103	>5280	306° 384	307° 1101	127° 271	287° 208

Production Equipment

Seperators	154° 2500	154° 2500	45° 4875	>5280	306° 285	307° 1001	125° 315	287° 194
Tanks	150° 2502	150° 2502	45° 4971	>5280	306° 285	306° 934	127° 380	287° 95

136 East Third Street
Rifle, Colorado 81650
Ph. (970) 625-2720
Fax (970) 625-2773



BOOKCLIFF
Survey Services, Inc.

SCALE: NA
DATE: 3/13/14
PLAT: 6B of 7
PROJECT: Valley
DFT: CS

Construction Plan Prepared for:
WPXENERGY WPX Energy Rocky Mountain, LLC

Nolte 14-44 Drill Pad - Plat 6B
LOCATION TABLE