

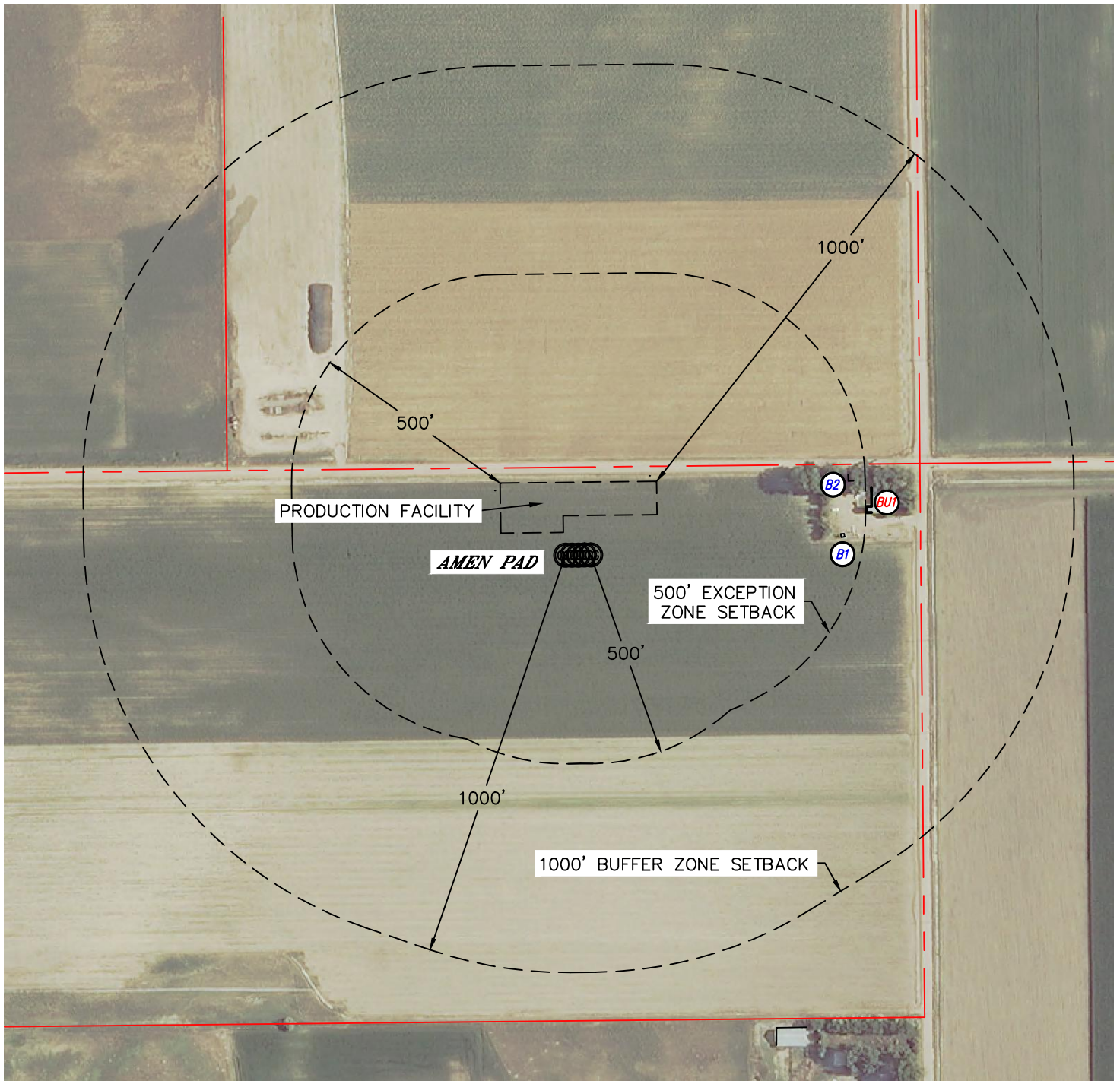

# NOTIFICATION ZONE DRAWING

AMEN PAD

SECTION: 14  
TOWNSHIP: 1N  
RANGE: 65W



### EXCEPTION ZONE:

NO EXISTING BUILDING UNITS WITHIN EXCEPTION ZONE

### BUFFER ZONE:

BUILDING UNIT BU1 ±503' E

#### LEGEND

- PROPERTY LINE
- BUILDING
- BUILDING UNIT

#### NEAREST CULTURAL ITEM:

BUILDING 443' SE, BUILDING UNIT 503' E, HIGH OCCUPANCY BUILDING UNIT 5280'+,  
 DESIGNATED OUTSIDE ACTIVITY AREA 5280'+, PUBLIC ROAD 26' N (CR 10),  
 ABOVE GROUND UTILITY 530' SE, RAILROAD 5280'+, PROPERTY LINE 36' N  
 (DISTANCES MEASURED FROM THE CENTER OF THE PROPOSED WELL HEAD OR LIMITS OF THE  
 PROPOSED PRODUCTION FACILITY, MLVT AREA CLOSEST TO THE REFERENCED CULTURAL ITEM)

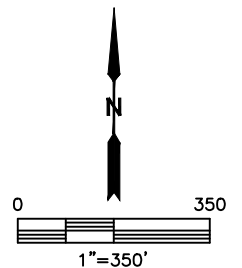

DATE: 6/6/2014  
PROJECT#: 2014028