

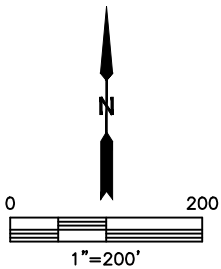

# LOCATION DRAWING

AMEN PAD

SECTION: 14  
TOWNSHIP: 1N  
RANGE: 65W

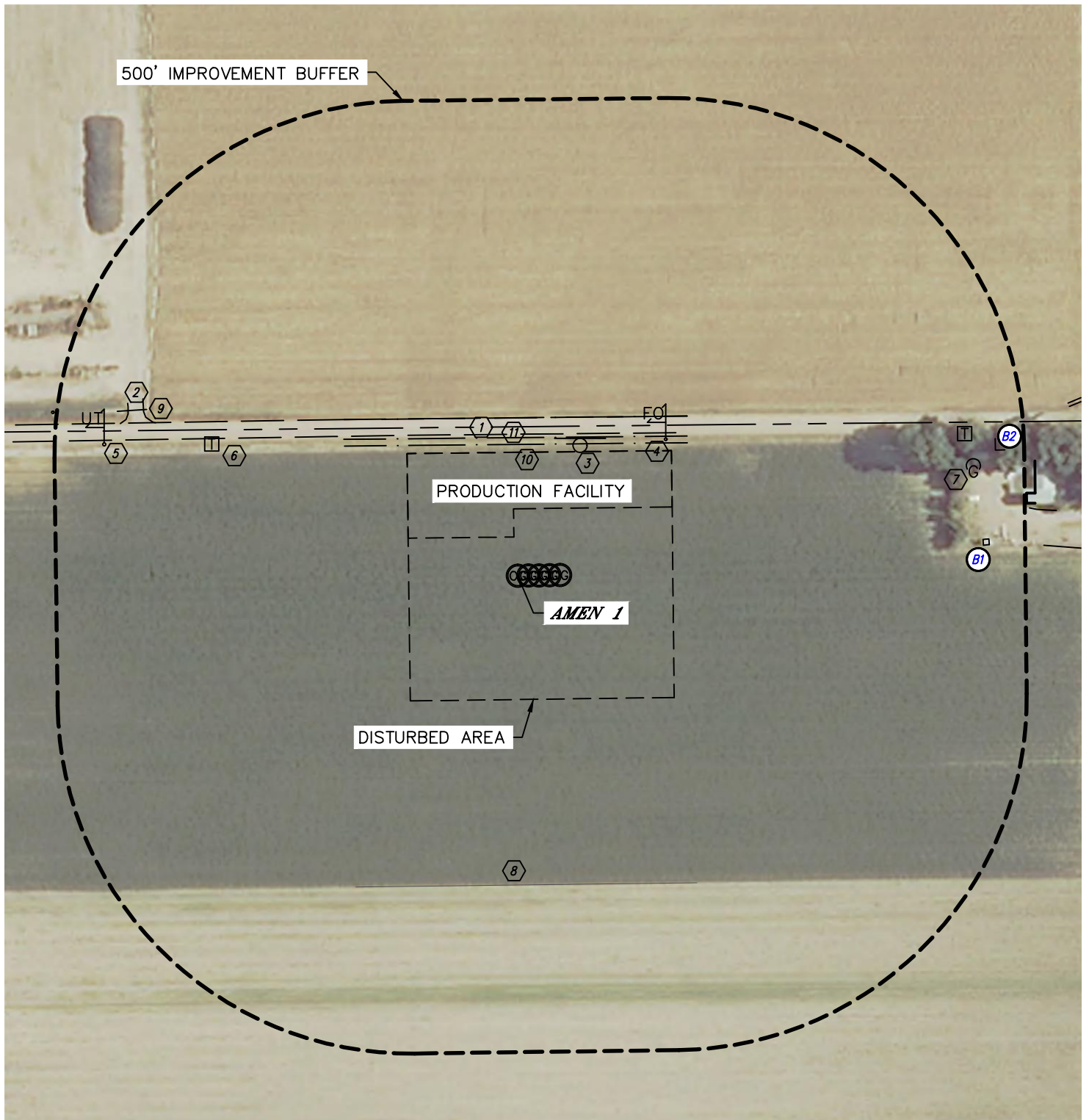



# LOCATION DRAWING

AMEN PAD

SECTION: 14  
TOWNSHIP: 1N  
RANGE: 65W

IMPROVEMENTS:  
(MEASURED FROM THE PROPOSED AMEN 1 WELL LOCATION)

- ① NO BUILDING UNITS WITHIN 500' IMPROVEMENT BUFFER
- ② BUILDING B1 662' NE, B2 701' NE
- ③ COUNTY ROAD 10 201' N
- ④ ROAD 558' NW
- ⑤ SIGN 214' NE
- ⑥ FIBER OPTIC MARKER 285' NE
- ⑦ UTILITY MARKER 615' NW
- ⑧ TELEPHONE PEDESTAL 473' NW, 665' NE
- ⑨ FUEL TANK 665' NE
- ⑩ EDGE OF FIELD 439' S
- ⑪ CULVERT 577' NW
- ⑫ DITCH 187' N
- ⑬ BARROW DITCH 196' & 224' N

NEAREST CULTURAL ITEM:  
BUILDING 443' SE, BUILDING UNIT 503' E, HIGH OCCUPANCY BUILDING UNIT 5280'+,  
DESIGNATED OUTSIDE ACTIVITY AREA 5280'+, PUBLIC ROAD 26' N (CR 10),  
ABOVE GROUND UTILITY 530' SE, RAILROAD 5280'+, PROPERTY LINE 36' N  
(DISTANCES MEASURED FROM THE CENTER OF THE PROPOSED WELL HEAD OR LIMITS OF THE  
PROPOSED PRODUCTION FACILITY, MLVT AREA CLOSEST TO THE REFERENCED CULTURAL ITEM)

*SHEET 2 OF 2*

DATE: 6/6/2014  
PROJECT#: 2014028