



March 31, 2014

Mr. Brandon Danforth
Environmental Specialist
WPX Energy Rocky Mountain LLC
1058 County Road 215
Parachute, Colorado 81635

RE: Status Report: Baseline Water Quality Sampling – GR 14-28 Drill Pad

Dear Mr. Danforth,

Western Water & Land, Inc. (WWL) completed a hydrologic Water Source evaluation for the WPX Energy Rocky Mountain LLC (WPX) GR 14-28 Drill Pad in accordance with Colorado Oil and Gas Conservation Commission (COGCC) Rule 609. Drill Pad GR 14-28 is located in SW1/4, SW1/4, Section 28, Township 6 S, Range 96 W, 6th P.M. This status report addresses field revisions and the sampling location status as relevant to the original executed Baseline Water Quality Evaluation dated August 7, 2013.

The original evaluation considered all Water Sources as defined in Rule 609 within a 0.5-mile radius of the referenced drill pad. Water Sources located within a 0.5-mile radius of the GR 14-28 Drill Pad are shown in Figure 1. Please see the original Baseline Water Quality Evaluation (August 7, 2013) for complete details on how the evaluation was conducted.

Water Source Identification

Water Sources as defined in Rule 609 include Colorado Division of Water Resources (DWR) registered water wells (water wells with existing valid well permits), permitted or adjudicated springs, and monitoring wells installed for baseline sampling and monitoring under COGCC Rules 318A.e(4), 608, or 609. Each Water Source identified within the 0.5-mile radius area is considered to be a potentially Available Water Source unless existing information suggests that the Water Source would not be suitable for the baseline water quality program. The original Baseline Water Quality Evaluation identified five potentially Available Water Sources located within 0.5 miles of the GR 14-28 Drill Pad (see Figure 1). Well permits with the status “Permit issued; Completion status unknown” were not initially included as potentially Available Water Sources. However, because DWR databases are not always up to date, or may have errors, WWL has since revised this approach and includes permits with this status as potentially Available Water Sources.

The identified potentially Available Water Sources are summarized as follows:

- Water Well Permit No. 289368: permit held by Puckett Land Company; property owned by Puckett Land Company

- Water Well Permit No. 289370: permit held by Puckett Land Company; property owned by Puckett Land Company
- Water Well Permit No. 278414: permit held by Puckett Land Company; property owned by Puckett Land Company
- Water Well Permit No. 185334 (Puckett Livestock Well No. 1): permit held by Puckett Livestock Company; property owned by Puckett Livestock Company
- Water Well Permit No. 151879: permit held by Atlantic Richfield Company; property owned by Puckett Livestock Company

Preferred Water Sources

In accordance with Rule 609, all potentially Available Water Sources within a 0.5-mile radius of the drill pad are to be identified and up to a maximum of four sources must be included in the baseline and subsequent monitoring program. Each potentially Available Water Source identified was evaluated based on WWL's hydrologic knowledge of the region, general hydrologic rationale, and in accordance with the guidelines specified in Rule 609 to identify the preferred sources for the baseline program. The preferred potentially Available Water Sources were selected as follows:

- Water Well Permit No. 151879
- Water Well Permit No. 185334 (Puckett Livestock Well No. 1)
- Water Well Permit No. 278414
- Water Well Permit No. 289370

Preferred Water Sources are incorporated into the baseline water quality monitoring program provided the structures exist, and the structure owner, or land owner if the structure owner is not known, grants approval to sample the source and inspection of the structure confirms that a representative sample can be obtained from the structure.

Access Request

Potentially Available Water Sources for Drill Pad GM 14-28 include those identified for Drill Pad GM 323-28. Access request letters were mailed for Drill Pad GM 323-28 on May 20, 2013 and for Drill Pad GV 14-28 on August 7, 2013.

All attempts requesting permission to sample potentially Available Water Sources from the well permit holders and from the property owners are recorded in the Correspondence Logs below. Access request letters, certified mailing receipts, mailings that were returned to sender, mailed responses, and email correspondence are included in Attachment A.

Correspondence Log: GM 323-28				
Contact Attempt Date	Contact Name	Contact Method	Responsible Person	Results

Correspondence Log: GM 323-28 (cont'd)				
5/20/2013	Puckett Land Company	Certified Mail: Access Request Letter	NWS	Written response granting permission to sample received on 6/18/2013
5/20/2013	Atlantic Richfield Company	Certified Mail: Access Request Letter	NWS	Returned to Sender

Correspondence Log: GR 14-28				
Contact Attempt Date	Contact Name	Contact Method	Responsible Person	Results
8/7/2013	Puckett Land Company	Certified Mail: Access Request Letter	NWS	Written response granting permission to sample received on 8/19/2013
8/7/2013	Atlantic Richfield Company	Certified Mail: Access Request Letter	NWS	Returned to Sender

Field Results

Each identified potentially Available Water Source and its monitoring status is as follows:

- Water Well Permit No. 289368 (permit held by Puckett Land Company; property owned by Puckett Land Company)
 - Although Puckett Land Company granted access to sample other Water Sources on this property, they did not include this Water Source in their response. WWL personnel inquired about this well with the property manager Mr. Craig Kohles and he did not know of any other functioning wells on the property.
- Water Well Permit No. 289370 (permit held by Puckett Land Company; property owned by Puckett Land Company)
 - Although Puckett Land Company granted access to sample other Water Sources on this property, they did not include this Water Source in their response. WWL personnel inquired about this well with the property manager Mr. Craig Kohles and he did not know of any other functioning wells on the property.
- Water Well Permit No. 278414 (permit held by Puckett Land Company; property owned by Puckett Land Company)
 - Although Puckett Land Company granted access to sample other Water Sources on this property, they did not include this Water Source in their response. WWL personnel inquired about this well with the property manager Mr. Craig Kohles and he did not know of any other functioning wells on the property.

- Water Well Permit No. 185334 (Puckett Livestock Well No. 1) (permit held by Puckett Livestock Company; property owned by Puckett Livestock Company)
 - Access to sample this well was granted by Puckett Land Company but was not functioning upon WWL's first sampling event. The property manager Mr. Craig Kohles said he would contact WWL when the well was functioning. WWL conducted sampling of the well on August 8, 2013.
- Water Well Permit No. 151879 (permit held by Atlantic Richfield Company; property owned by Puckett Livestock Company)
 - Access to sample this well was granted by Puckett Land Company. WWL conducted sampling of the well on July 2, 2013.

Puckett Land Company granted access to sample Water Well Permit No. 185334 (Puckett Livestock Well No. 1) and Water Well Permit No. 151879. Access was not granted to sample any other identified potentially Available Water Sources. As a result of these events, Water Well Permit No. 185334 (Puckett Livestock Well No. 1) and Water Well Permit No. 151879 are the only Water Sources included in the baseline water quality sampling program for Drill Pad GR 14-28.

If you have any questions or concerns, please contact me at (970) 242-0170.

Sincerely,



Bruce D. Smith
Principal Hydrogeologist
WESTERN WATER & LAND, INC.
Attachments

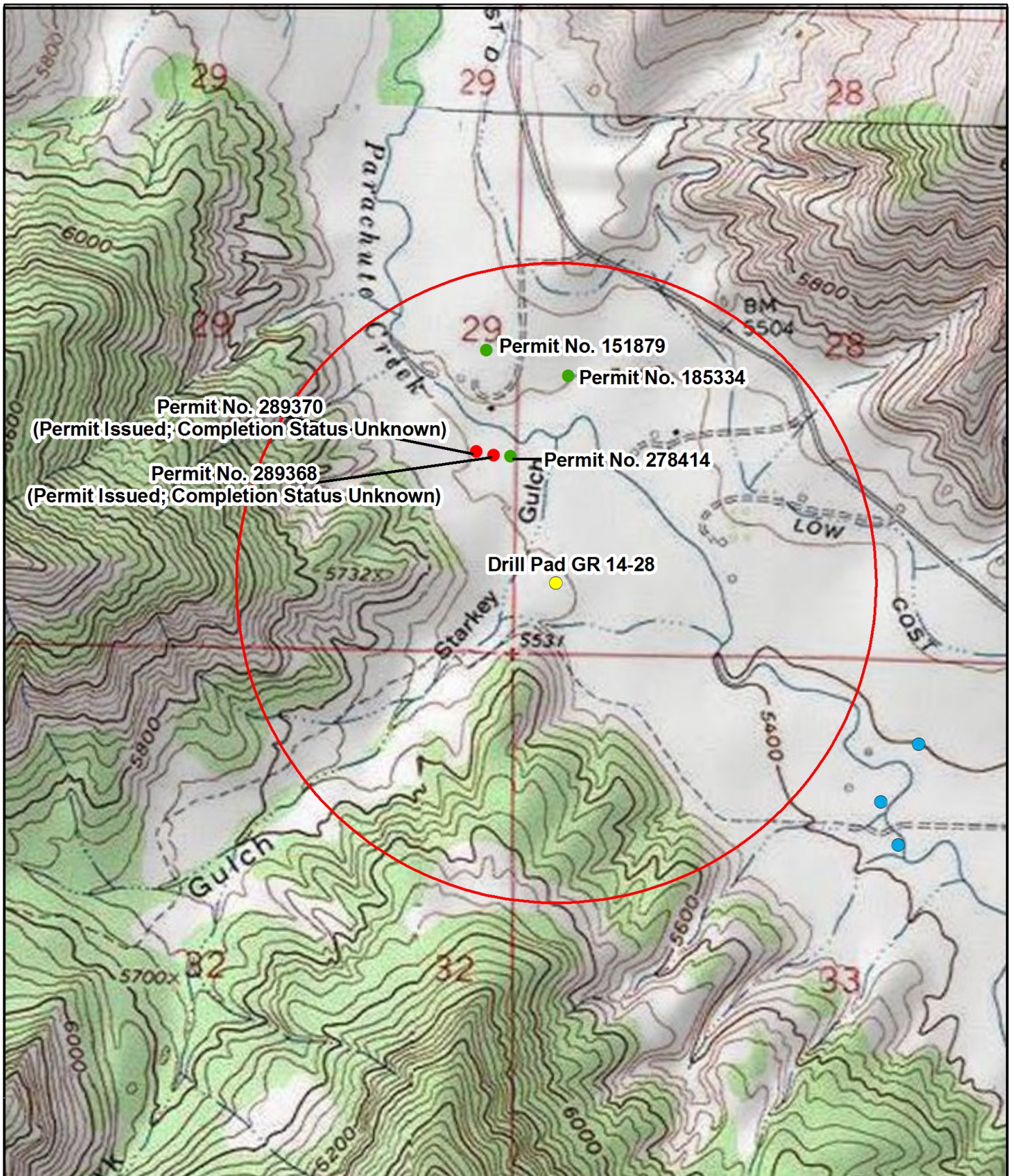

Legend

- Constructed Well
 - Decree
 - Outside Sources
 - Drill Pad GR 14-28
 - 0.5-Mile Radius Evaluation Area
 - No permit or not completed
- Feet
- 1,000 500 0 1,000
- 1:13,000
- N

Figure 1: Drill Pad Location GR 14-28
0.5 Mile Radius Water Source Evaluation
SW1/4, SW1/4, S28, T6S, R96W, 6 PM

Garfield County, Colorado
 WPX Energy Rocky Mountain, LLC
 Basemap Source: Bing Maps and Esri ArcGIS Online



Western Water & Land, Inc.
 Applications in Earth Science

Attachment A

Access Request Documentation



May 20, 2013

Puckett Land Company
5460 S Quebec Street, Suite 250
Greenwood Village, CO 80111

RE: Baseline Groundwater Monitoring Program

To whom it may concern:

Under Colorado Oil and Gas Conservation Commission (COGCC) Rule 609, all oil and gas operators are required to conduct baseline groundwater sampling and monitoring within one-half mile of a well pad containing new production well(s) or injection well(s). The rule was promulgated to gather baseline water quality data prior to oil and gas development occurring within a particular area and to gather additional water quality data after drilling and completion operations.

WPX Energy Rocky Mountain, LLC (WPX) is planning on constructing a well pad in the NE¼ SW¼ of Section 28, T6S, R96W, 6th PM. Our research of state databases indicates that there may be one or multiple permitted wells or springs located on your property that could qualify for baseline sampling and monitoring under Rule 609. If you do not have a well or spring on your property, or if you choose not to have your well or spring sampled for baseline water quality under Rule 609, please indicate so in the signature section at the end of this letter.

If you are willing to include your well or spring in the Baseline Groundwater Sampling and Monitoring Program, please complete the attached questionnaire prepared by WPX to evaluate the groundwater source(s). The questionnaire is intended to assist WPX in the assessment of the best potential baseline groundwater monitoring sites. Up to four groundwater sampling sites will be included in the baseline sampling and monitoring program within the one-half mile radius of the well pad. Sampling of these groundwater sites will occur three times; once within 12 months prior to drilling the first well on the pad, once between 6 and 12 months after completion of the last well on the pad, and once between 60 and 72 months after completion of the last well on the pad. Final water quality results of each sample will be provided to the well or spring owner and to COGCC.

Sampling sites may be registered water wells or permitted or adjudicated springs. Final selection of sampling sites may be partially dependent on the results of the attached questionnaire. Completing this questionnaire does not guarantee that your well or spring will be selected for the baseline sampling and monitoring program, and completion of the form is not required for consideration of your well or spring for the program. Completed questionnaires will be confidential except for information that is required to be reported to the state.

If you agree to have your well or spring become a monitoring site for the program, and said well or spring is selected for sampling and monitoring, water quality data results will be provided to you and to COGCC within 3 months of sample collection. Please note that COGCC will make the results public by posting the results on the agency's public database and that by signing below agreeing to have your well sampled, you are also providing WPX permission to provide the data results to COGCC and COGCC's public database.

Please sign and date the attached Acknowledgment form indicating your choice of participation in the program and return using the included pre-addressed envelope. If WPX does not receive this executed letter within 30 days from the date above, WPX will consider that you do not want to participate in the program. Please contact your WPX land representative, Ms. Traci Van Loan, at 970-263-2792 with any questions you may have. We appreciate your time and cooperation.

Baseline Groundwater Quality Monitoring Program Acknowledgment

I ERIC R. STEARNS W/ROCKETT LAND CO. (print name), acknowledge that I have been contacted by WPX regarding the possible qualification of my well or spring as a Water Source for baseline groundwater sampling and monitoring under COGCC Rule 609. If I agree to have my well or spring water sampled for water quality parameters, I understand that the resulting data will be submitted to the COGCC and will be part of a public database. I understand that if my well or spring is selected as an Available Water Source, I will be contacted by WPX representatives to schedule sample collection. I understand that the baseline groundwater program involves three separate sampling events over a period of time.

☒ I DO ☐ DO NOT (circle one) want my well or spring to be monitored for baseline groundwater quality in accordance with Rule 609 of the COGCC regulations.

Signature:



Date:

6/18/13

Print Name:

ERIC R STEARNS

Address:

5460 S QUEBEC ST, STE 250
GREENWOOD VILLAGE, CO 80111

Phone:

303 763-1000

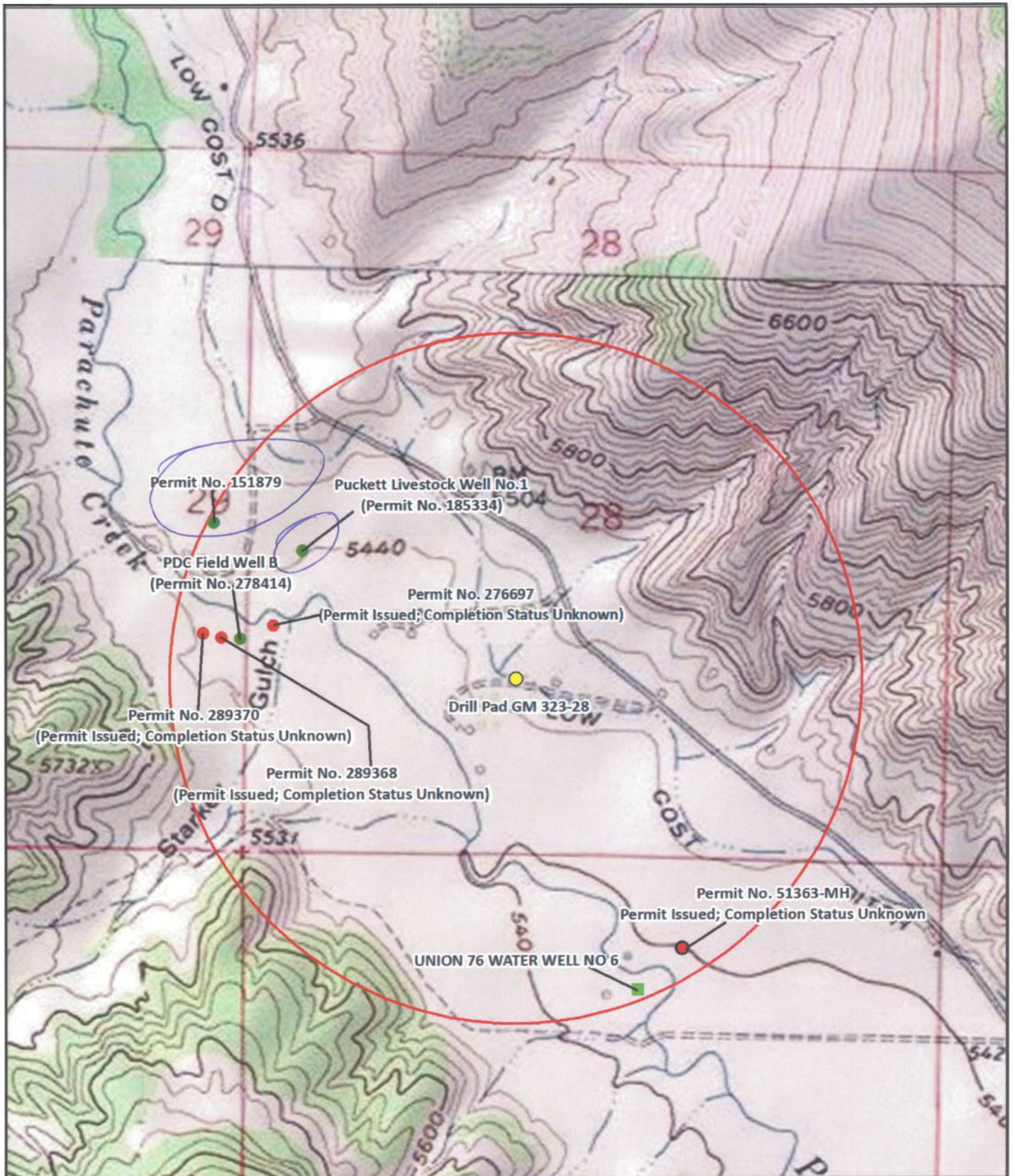

Legend

- Decree
- Constructed well
- Monitoring hole
- Drill Pad GM 323-28
- 0.5-Mile Radius Evaluation Area
- No permit or not completed



Feet
940 470 0 940
1:12,000

**Figure 1: Drill Pad Location GM 323-28
0.5 Mile Radius Water Source Evaluation
NE1/4, SW1/4, S28, T6S, R96W, 6 PM**

Garfield County, Colorado

WPX Energy Rocky Mountain LLC

Basemap Source: Bing Maps and Esri ArcGIS Online



Western Water & Land, Inc.
Applications in Earth Science



Search USPS.com or Track Packages

Quick Tools
 Track & Confirm

Enter up to 10 Tracking #: Find

Find USPS Locations

Buy Stamps

Schedule a Pickup

Calculate a Price

Find a ZIP Code™

Hold Mail

[GET EMAIL UPDATES](#) [PRINT DETAILS](#)

Track & Confirm

Ship a Package

Send Mail

Manage Your Mail

Shop

Business Solutions

For drill pad gm 323-28
access request

YOUR LABEL NUMBER	SERVICE	STATUS OF YOUR ITEM	DATE & TIME	LOCATION	FEATURES
7012305000236599408	First-Class Mail®	Delivered	May 22, 2013, 12:50 pm	ENGLEWOOD, CO 80111	Scheduled Delivery Day: May 22, 2013 Certified Mail™ Return Receipt Electronic
		Depart USPS Sort Facility	May 21, 2013	DENVER, CO 80266	
		Processed at USPS Origin Sort Facility	May 21, 2013, 6:17 pm	DENVER, CO 80266	
		Dispatched to Sort Facility	May 20, 2013, 5:54 pm	GRAND JUNCTION, CO 81501	
		Acceptance	May 20, 2013, 2:09 pm	GRAND JUNCTION, CO 81501	

Check on Another Item

What's your label (or receipt) number?

Find

LEGAL
[Privacy Policy](#) ›
[Terms of Use](#) ›
[FOIA](#) ›
[No FEAR Act EEO Data](#) ›

ON USPS.COM
[Government Services](#) ›
[Buy Stamps & Shop](#) ›
[Print a Label with Postage](#) ›
[Customer Service](#) ›
[Delivering Solutions to the Last Mile](#) ›
[Site Index](#) ›

ON ABOUT.USPS.COM
[About USPS Home](#) ›
[New room](#) ›
[USPS Service Alerts](#) ›
[Forms & Publications](#) ›

OTHER USPS SITES
[Business Customer Gateway](#) ›
[Postal Inspectors](#) ›
[Inspector General](#) ›
[Postal Explorer](#) ›

Copyright © 2013 USPS. All Rights Reserved.

7012 3050 0002 3659 9408

**U.S. Postal Service™
CERTIFIED MAIL™ RECEIPT**
 (Domestic Mail Only; No Insurance Coverage Provided)
For delivery information visit our website at www.usps.com

ENGLEWOOD CO 80111

OFFICIAL USE	
Postage	\$ 1.72
Certified Fee	\$3.10
Return Receipt Fee (Endorsement Required)	\$1.25
Restricted Delivery Fee (Endorsement Required)	\$0.00
Total Postage & Fees	\$ 6.07
0501	05
Postmark Here	MAY 20 2013
	05/20/2013

Sent To: Puckett Land Company
 Street, Apt. No. or PO Box No.: 5460 S Quebec Street, Suite 250
 City, State, ZIP+4: Greenwood Village, CO 80111
 PS Form 3800, August 2006 See Reverse for Instructions

Date: September 6, 2013

Bruce Smith:

The following is in response to your September 6, 2013 request for delivery information on your Certified Mail™ item number 70123050000236599408. The delivery record shows that this item was delivered on May 22, 2013 at 12:50 pm in ENGLEWOOD, CO 80111. The scanned image of the recipient information is provided below.

Signature of Recipient :

Delivery Section

no
d
1
Peggy Wolfe

Address of Recipient :

ny
ms
5460 Chung 230

Thank you for selecting the Postal Service for your mailing needs.

If you require additional assistance, please contact your local Post Office or postal representative.

Sincerely,
United States Postal Service

#



May 20, 2013

Atlantic Richfield Company
555 17th Street
Denver, CO 80202

RE: **Baseline Groundwater Monitoring Program**

To whom it may concern:

Under Colorado Oil and Gas Conservation Commission (COGCC) Rule 609, all oil and gas operators are required to conduct baseline groundwater sampling and monitoring within one-half mile of a well pad containing new production well(s) or injection well(s). The rule was promulgated to gather baseline water quality data prior to oil and gas development occurring within a particular area and to gather additional water quality data after drilling and completion operations.

WPX Energy Rocky Mountain, LLC (WPX) is planning on constructing a well pad in the NE $\frac{1}{4}$ SW $\frac{1}{4}$ of Section 28, T6S, R96W, 6th PM. Our research of state databases indicates that there may be one or multiple permitted wells or springs located on your property that could qualify for baseline sampling and monitoring under Rule 609. If you do not have a well or spring on your property, or if you choose not to have your well or spring sampled for baseline water quality under Rule 609, please indicate so in the signature section at the end of this letter.

If you are willing to include your well or spring in the Baseline Groundwater Sampling and Monitoring Program, please complete the attached questionnaire prepared by WPX to evaluate the groundwater source(s). The questionnaire is intended to assist WPX in the assessment of the best potential baseline groundwater monitoring sites. Up to four groundwater sampling sites will be included in the baseline sampling and monitoring program within the one-half mile radius of the well pad. Sampling of these groundwater sites will occur three times; once within 12 months prior to drilling the first well on the pad, once between 6 and 12 months after completion of the last well on the pad, and once between 60 and 72 months after completion of the last well on the pad. Final water quality results of each sample will be provided to the well or spring owner and to COGCC.

Sampling sites may be registered water wells or permitted or adjudicated springs. Final selection of sampling sites may be partially dependent on the results of the attached questionnaire. Completing this questionnaire does not guarantee that your well or spring will be selected for the baseline sampling and monitoring program, and completion of the form is not required for consideration of your well or spring for the program. Completed questionnaires will be confidential except for information that is required to be reported to the state.

If you agree to have your well or spring become a monitoring site for the program, and said well or spring is selected for sampling and monitoring, water quality data results will be provided to you and to COGCC within 3 months of sample collection. Please note that COGCC will make the results public by posting the results on the agency's public database and that by signing below agreeing to have your well sampled, you are also providing WPX permission to provide the data results to COGCC and COGCC's public database.

Please sign and date the attached Acknowledgment form indicating your choice of participation in the program and return using the included pre-addressed envelope. If WPX does not receive this executed letter within 30 days from the date above, WPX will consider that you do not want to participate in the program. Please contact your WPX land representative, Ms. Traci Van Loan, at 970-263-2792 with any questions you may have. We appreciate your time and cooperation.

Baseline Groundwater Quality Monitoring Program Acknowledgment

I _____(print name), acknowledge that I have been contacted by WPX regarding the possible qualification of my well or spring as a Water Source for baseline groundwater sampling and monitoring under COGCC Rule 609. If I agree to have my well or spring water sampled for water quality parameters, I understand that the resulting data will be submitted to the COGCC and will be part of a public database. I understand that if my well or spring is selected as an Available Water Source, I will be contacted by WPX representatives to schedule sample collection. I understand that the baseline groundwater program involves three separate sampling events over a period of time.

I DO / DO NOT (circle one) want my well or spring to be monitored for baseline groundwater quality in accordance with Rule 609 of the COGCC regulations.

Signature: _____ Date: _____

Print Name: _____

Address: _____

_____ #

Phone: _____

#

#

#

#



Search USPS.com or Track Packages

Quick Tools

Track & Confirm

Enter up to 10 Tracking #s Find

Find USPS Locations

Buy Stamps

Schedule a Pickup

Calculate a Price

Find a ZIP Code™

Hold Mail

Change Email Updates

PRINT DETAILS

Ship a Package

Send Mail

Manage Your Mail

Shop

Business Solutions

Track & Confirm

for drill pad gm 323-28
Access request

YOUR LABEL NUMBER

70123050000236599392

SERVICE

First-Class Mail®

STATUS OF YOUR ITEM

Delivered

DATE & TIME

May 29, 2013, 11:59 am

LOCATION

GRAND
JUNCTION, CO 81506

FEATURES

Scheduled Delivery Day:
May 22, 2013
Certified Mail™
Return Receipt
Electronic

Arrival at Unit

May 29, 2013, 6:07 am

GRAND
JUNCTION, CO 81505

Missent

May 28, 2013, 12:49 pm

Processed at USPS
Origin Sort Facility

May 26, 2013, 9:35 pm

DENVER, CO 80266

Undeliverable as
Addressed

May 22, 2013, 7:59 am

DENVER, CO 80202

Depart USPS Sort
Facility

May 21, 2013

DENVER, CO 80266

Processed at USPS
Origin Sort Facility

May 21, 2013, 2:49 pm

DENVER, CO 80266

Dispatched to Sort
Facility

May 20, 2013, 5:54 pm

GRAND
JUNCTION, CO 81501

Acceptance

May 20, 2013, 2:08 pm

GRAND
JUNCTION, CO 81501

Check on Another Item

What's your label (or receipt) number?

Find

LEGAL

Privacy Policy »

Terms of Use »

FOIA »

No FEAR Act EEO Data »

ON USPS.COM

Government Services »

Buy Stamps & Shop »

Print a Label with Postage »

Customer Service »

Delivering Solutions to the Last Mile »

Site Index »



www.gtm/36599392 USPS Ad Agency Reserved

2012 3050 0002 3659 9392

U.S. Postal Service™
CERTIFIED MAIL™ RECEIPT
(Domestic Mail Only; No Insurance Coverage Provided)

For delivery information visit our website at www.usps.com

OFFICIAL USE

Postage	\$	\$1.72	0501
Certified Fee		\$3.10	05
Return Receipt Fee (Endorsement Required)		\$1.25	
Restricted Delivery Fee (Endorsement Required)		\$0.00	
Total Postage & Fees	\$	\$6.07	05/20/2013

Sent to
Atlantic Richfield Company
Street, Apt. No.,
or PO Box No. **555 17th Street**
City, State, ZIP+4
Denver, CO 80202

PS Form 3800, August 2006 See Reverse for Instructions



Western Water & Land, Inc.
743 Horizon Ct. - Suites 330
Grand Junction, CO 81506



7012 3050 0002 3659 9392



1000



80202

U.S. POSTAGE
PAID
GRAND JUNCTION, CO
81501-13
MAY 20, 13
AMOUNT

\$6.07

00052694-05

FX

Atlantic Richfield Company
555 17th Street
Denver, CO 80202

NIXIE

802026000-1N

05/25/13

RETURN TO SENDER
INSUFFICIENT ADDRESS
UNABLE TO FORWARD
RETURN TO SENDER



Date: September 6, 2013

Bruce Smith:

The following is in response to your September 6, 2013 request for delivery information on your Certified Mail™ item number 70123050000236599392. The delivery record shows that this item was delivered on May 29, 2013 at 11:59 am in GRAND JUNCTION, CO 81506. The scanned image of the recipient information is provided below.

Signature of Recipient :

ature	(<i>WJ2</i>) —
ited ne	<i>William J. Smith</i>

Address of Recipient :

very ress	<i>743 Horizon Ct. #330</i>
--------------	-----------------------------

Thank you for selecting the Postal Service for your mailing needs.

If you require additional assistance, please contact your local Post Office or postal representative.

Sincerely,
United States Postal Service

#



August 7, 2013

Puckett Land Company
5460 S Quebec Street, Suite 250
Greenwood Village, CO 80111

RE: Baseline Groundwater Monitoring Program

To whom it may concern:

Under Colorado Oil and Gas Conservation Commission (COGCC) Rule 609, all oil and gas operators are required to conduct baseline groundwater sampling and monitoring within one-half mile of a well pad containing new production well(s) or injection well(s). The rule was promulgated to gather baseline water quality data prior to oil and gas development occurring within a particular area and to gather additional water quality data after drilling and completion operations.

WPX Energy Rocky Mountain, LLC (WPX) is planning on constructing a well pad in the SW1/4, SWE1/4, S28, T6S, R96W, 6 PM. Our research of state databases indicates that there may be one or multiple permitted wells or springs located on your property that could qualify for baseline sampling and monitoring under Rule 609. If you do not have a well or spring on your property, or if you choose not to have your well or spring sampled for baseline water quality under Rule 609, please indicate so in the signature section at the end of this letter.

If you are willing to include your well or spring in the Baseline Groundwater Sampling and Monitoring Program, please complete the attached questionnaire prepared by WPX to evaluate the groundwater source(s). The questionnaire is intended to assist WPX in the assessment of the best potential baseline groundwater monitoring sites. Up to four groundwater sampling sites will be included in the baseline sampling and monitoring program within the one-half mile radius of the well pad. Sampling of these groundwater sites will occur three times; once within 12 months prior to drilling the first well on the pad, once between 6 and 12 months after completion of the last well on the pad, and once between 60 and 72 months after completion of the last well on the pad. Final water quality results of each sample will be provided to the well or spring owner and to COGCC.

Sampling sites may be registered water wells or permitted or adjudicated springs. Final selection of sampling sites may be partially dependent on the results of the attached questionnaire. Completing this questionnaire does not guarantee that your well or spring will be selected for the baseline sampling and monitoring program, and completion of the form is not required for consideration of your well or spring for the program. Completed questionnaires will be confidential except for information that is required to be reported to the state.

If you agree to have your well or spring become a monitoring site for the program, and said well or spring is selected for sampling and monitoring, water quality data results will be provided to you and to COGCC within 3 months of sample collection. Please note that COGCC will make the results public by posting the results on the agency's public database and that by signing below agreeing to have your well sampled, you are also providing WPX permission to provide the data results to COGCC and COGCC's public database.

Please sign and date the attached Acknowledgment form indicating your choice of participation in the program and return using the included pre-addressed envelope. If WPX does not receive this executed letter within 30 days from the date above, WPX will consider that you do not want to participate in the program. Please contact your WPX land representative, Mrs. Traci Van Loan, at 970-773-4400 with any questions you may have. We appreciate your time and cooperation.

Baseline Groundwater Quality Monitoring Program Acknowledgment

I _____(print name), acknowledge that I have been contacted by WPX regarding the possible qualification of my well or spring as a Water Source for baseline groundwater sampling and monitoring under COGCC Rule 609. If I agree to have my well or spring water sampled for water quality parameters, I understand that the resulting data will be submitted to the COGCC and will be part of a public database. I understand that if my well or spring is selected as an Available Water Source, I will be contacted by WPX representatives to schedule sample collection. I understand that the baseline groundwater program involves three separate sampling events over a period of time.

I DO / DO NOT (circle one) want my well or spring to be monitored for baseline groundwater quality in accordance with Rule 609 of the COGCC regulations.

Signature: _____ Date:_____

Print Name: _____

Address: _____

_____ #

Phone: _____

#

Baseline Groundwater Quality Monitoring Program Acknowledgment

I ERIC R. STEARNS (print name), acknowledge that I have been contacted by WPX regarding the possible qualification of my well or spring as a Water Source for baseline groundwater sampling and monitoring under COGCC Rule 609. If I agree to have my well or spring water sampled for water quality parameters, I understand that the resulting data will be submitted to the COGCC and will be part of a public database. I understand that if my well or spring is selected as an Available Water Source, I will be contacted by WPX representatives to schedule sample collection. I understand that the baseline groundwater program involves three separate sampling events over a period of time.

☒ DO / ☐ DO NOT (circle one) want my well or spring to be monitored for baseline groundwater quality in accordance with Rule 609 of the COGCC regulations.

Signature:



Date:

8/14/13

Print Name:

ERIC R STEARNS

Address:

5460 S. QUEBEC ST. STE 250

GREENWOOD VILLAGE, CO 80111

Phone:

303-763-1000

English

Customer Service

USPS Mobile

Register / Sign In



Search USPS.com or Track Packages

Quick Tools
Track & Confirm

Find

Ship a Package

Send Mail

Manage Your Mail

Shop

Business Solutions

Find USPS Locations
Buy Stamps
Sell Stamps
Calculate
Find a ZIP Code™
Hold Mail
Change of Address

GET EMAIL UPDATES

PRINT DETAILS

YOUR LABEL NUMBER
70123050000236599934

SERVICE
First-Class Mail®

STATUS OF YOUR ITEM
Delivered

DATE & TIME
August 9, 2013, 1:09 pm

LOCATION
ENGLEWOOD, CO 80111

FEATURES
Scheduled Delivery Day:
August 9, 2013
Certified Mail™
Return Receipt
Electronic

Processed at USPS Origin Sort Facility	August 8, 2013, 8:42 pm	DENVER, CO 80266
Depart USPS Sort Facility	August 8, 2013	DENVER, CO 80266
Dispatched to Sort Facility	August 7, 2013, 5:51 pm	GRAND JUNCTION, CO 81501
Acceptance	August 7, 2013, 4:16 pm	GRAND JUNCTION, CO 81501

Check on Another Item

What's your label (or receipt) number?

Find

LEGAL

Privacy Policy ›
Terms of Use ›
FOIA ›
No FEAR Act EEO Data ›

ON USPS.COM

Government Services ›
Buy Stamps & Shop ›
Print a Label with Postage ›
Customer Service ›
Delivering Solutions to the Last Mile ›
Site Index ›



Copyright© 2013 USPS. All Rights Reserved.

GR 14-28
Access Request Letter

U.S. Postal Service™ CERTIFIED MAIL™ RECEIPT (Domestic Mail Only; No Insurance Coverage Provided)		
For delivery information visit our website at www.usps.com®		
ENGLEWOOD CO 80111		
OFFICIAL USE		
Postage	\$ 1.72	0501
Certified Fee	\$ 3.10	06
Return Receipt Fee (Endorsement Required)	\$ 1.25	
Restricted Delivery Fee (Endorsement Required)	\$ 0.00	
Total Postage & Fees	\$ 6.07	
Postmark Here GRAND JUNCTION CO 08/07/2013 AUG 13 2013		
Sent To Rockett land company		
Street, Apt. No., or PO Box No. 5460 S Quebec St., Suite 250		
City, State, ZIP+4® Greenwood Village, CO 80111		
PS Form 3800, August 2006 See Reverse for Instructions		

Date: September 10, 2013

Bruce Smith:

The following is in response to your September 10, 2013 request for delivery information on your Certified Mail™ item number 70123050000236599934. The delivery record shows that this item was delivered on August 9, 2013 at 1:09 pm in ENGLEWOOD, CO 80111. The scanned image of the recipient information is provided below.

Signature of Recipient :

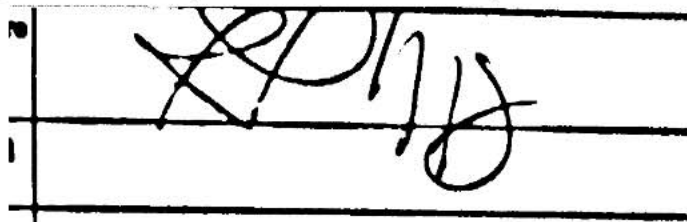

Address of Recipient :

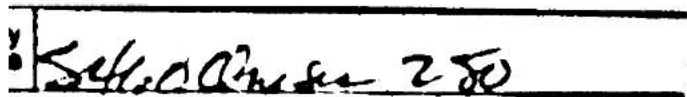

Thank you for selecting the Postal Service for your mailing needs.

If you require additional assistance, please contact your local Post Office or postal representative.

Sincerely,
United States Postal Service

#



August 7, 2013

Atlantic Richfield Company
555 17th Street
Denver, CO 80202

RE: **Baseline Groundwater Monitoring Program**

To whom it may concern:

Under Colorado Oil and Gas Conservation Commission (COGCC) Rule 609, all oil and gas operators are required to conduct baseline groundwater sampling and monitoring within one-half mile of a well pad containing new production well(s) or injection well(s). The rule was promulgated to gather baseline water quality data prior to oil and gas development occurring within a particular area and to gather additional water quality data after drilling and completion operations.

WPX Energy Rocky Mountain, LLC (WPX) is planning on constructing a well pad in the SW1/4, SWE1/4, S28, T6S, R96W, 6 PM. Our research of state databases indicates that there may be one or multiple permitted wells or springs located on your property that could qualify for baseline sampling and monitoring under Rule 609. If you do not have a well or spring on your property, or if you choose not to have your well or spring sampled for baseline water quality under Rule 609, please indicate so in the signature section at the end of this letter.

If you are willing to include your well or spring in the Baseline Groundwater Sampling and Monitoring Program, please complete the attached questionnaire prepared by WPX to evaluate the groundwater source(s). The questionnaire is intended to assist WPX in the assessment of the best potential baseline groundwater monitoring sites. Up to four groundwater sampling sites will be included in the baseline sampling and monitoring program within the one-half mile radius of the well pad. Sampling of these groundwater sites will occur three times; once within 12 months prior to drilling the first well on the pad, once between 6 and 12 months after completion of the last well on the pad, and once between 60 and 72 months after completion of the last well on the pad. Final water quality results of each sample will be provided to the well or spring owner and to COGCC.

Sampling sites may be registered water wells or permitted or adjudicated springs. Final selection of sampling sites may be partially dependent on the results of the attached questionnaire. Completing this questionnaire does not guarantee that your well or spring will be selected for the baseline sampling and monitoring program, and completion of the form is not required for consideration of your well or spring for the program. Completed questionnaires will be confidential except for information that is required to be reported to the state.

If you agree to have your well or spring become a monitoring site for the program, and said well or spring is selected for sampling and monitoring, water quality data results will be provided to you and to COGCC within 3 months of sample collection. Please note that COGCC will make the results public by posting the results on the agency's public database and that by signing below agreeing to have your well sampled, you are also providing WPX permission to provide the data results to COGCC and COGCC's public database.

Please sign and date the attached Acknowledgment form indicating your choice of participation in the program and return using the included pre-addressed envelope. If WPX does not receive this executed letter within 30 days from the date above, WPX will consider that you do not want to participate in the program. Please contact your WPX land representative, Mrs. Traci Van Loan, at 970-773-4400 with any questions you may have. We appreciate your time and cooperation.

Baseline Groundwater Quality Monitoring Program Acknowledgment

I _____(print name), acknowledge that I have been contacted by WPX regarding the possible qualification of my well or spring as a Water Source for baseline groundwater sampling and monitoring under COGCC Rule 609. If I agree to have my well or spring water sampled for water quality parameters, I understand that the resulting data will be submitted to the COGCC and will be part of a public database. I understand that if my well or spring is selected as an Available Water Source, I will be contacted by WPX representatives to schedule sample collection. I understand that the baseline groundwater program involves three separate sampling events over a period of time.

I DO / DO NOT (circle one) want my well or spring to be monitored for baseline groundwater quality in accordance with Rule 609 of the COGCC regulations.

Signature: _____ Date:_____

Print Name: _____

Address: _____

_____ #

Phone: _____

#

#

#

#

English

Customer Service

USPS Mobile

Register / Sign In



Search USPS.com or Track Packages

Quick Tools
Track & Confirm

Find

Ship a Package

Send Mail

Manage Your Mail

Shop

Business Solutions

Find USPS Locations
Buy Stamps
Sell Your Stamps
Calculate
Find a ZIP Code™
Hold Mail
Change of Address

GET EMAIL UPDATES

PRINT DETAILS

YOUR LABEL NUMBER	SERVICE	STATUS OF YOUR ITEM	DATE & TIME	LOCATION	FEATURES
7012305000236599941	First-Class Mail®	Delivered	August 13, 2013, 11:00 am	GRAND JUNCTION, CO 81506	Scheduled Delivery Day: August 9, 2013 Certified Mail™ Return Receipt Electronic
		Undeliverable as Addressed	August 12, 2013, 12:44 pm	GRAND JUNCTION, CO 81501	
		Arrival at Unit	August 12, 2013, 8:51 am	GRAND JUNCTION, CO 81501	
		Processed at USPS Origin Sort Facility	August 11, 2013, 4:26 pm	DENVER, CO 80266	
		Undeliverable as Addressed	August 9, 2013, 7:57 am	DENVER, CO 80202	
		Processed at USPS Origin Sort Facility	August 9, 2013, 4:19 am	DENVER, CO 80266	
		Depart USPS Sort Facility	August 8, 2013	DENVER, CO 80266	
		Processed at USPS Origin Sort Facility	August 8, 2013, 4:39 pm	DENVER, CO 80266	
		Dispatched to Sort Facility	August 7, 2013, 5:51 pm	GRAND JUNCTION, CO 81501	
		Acceptance	August 7, 2013, 4:16 pm	GRAND JUNCTION, CO 81501	

Check on Another Item

What's your label (or receipt) number?

Find

LEGAL

Privacy Policy ›
Terms of Use ›
FOIA ›
No FEAR Act EEO Data ›

ON USPS.COM

Government Services ›
Buy Stamps & Shop ›
Print a Label with Postage ›
Customer Service ›
Delivering Solutions to the Last Mile ›
Site Index ›



Copyright© 2013 USPS. All Rights Reserved.

GR 14-28
Access Request Letter

7012 3050 0002 3659 9941

U.S. Postal Service™
CERTIFIED MAIL™ RECEIPT
(Domestic Mail Only; No Insurance Coverage Provided)

For delivery information visit our website at www.usps.com®

OFFICIAL USE

Postage	\$	\$1.72
Certified Fee		\$3.10
Return Receipt Fee (Endorsement Required)		\$1.25
Restricted Delivery Fee (Endorsement Required)		\$0.00
Total Postage & Fees	\$	\$6.07

Postmark Here

GRAND JUNCTION CO
AUG - 7 2013
81501

Sent To Atlantic Richfield
Street, Apt. No.; or PO Box No. 555 17th St.
City, State, ZIP+4 Denver, CO 80202

PS Form 3800, August 2006 See Reverse for Instructions

743 Horizon Ct. - Suites 330
Grand Junction, CO 81506

PLACE STICKER AT TOP OF ENVELOPE TO THE RIGHT
OF THE RETURN ADDRESS. FOLD AT DOTTED LINE

CERTIFIED MAIL™

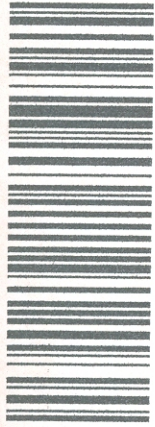

7012 3050 0002 3659 9941



UNITED STATES
POSTAL SERVICE

1000

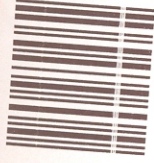

80202

U.S. POSTAGE
PAID
GRAND JUNCTION, CO
81501
AUG 07, 13
AMOUNT

\$6.07

000086207-00

Atlantic Richfield Company
555 17th Street
Denver, CO 80202

NIXIE

802026028-1N

08/10/13

RETURN TO SENDER
INSUFFICIENT ADDRESS
UNABLE TO FORWARD
RETURN TO SENDER

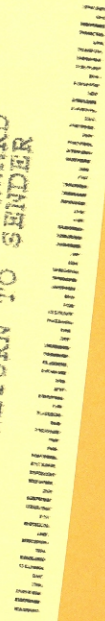

Date: September 10, 2013

Bruce Smith:

The following is in response to your September 10, 2013 request for delivery information on your Certified Mail™ item number 70123050000236599941. The delivery record shows that this item was delivered on August 13, 2013 at 11:00 am in GRAND JUNCTION, CO 81506. The scanned image of the recipient information is provided below.

Signature of Recipient :

Signature	
Printed Name	William C. Murren

Address of Recipient :

Address	743 Horizon Ct #330
---------	---------------------

Thank you for selecting the Postal Service for your mailing needs.

If you require additional assistance, please contact your local Post Office or postal representative.

Sincerely,
United States Postal Service