

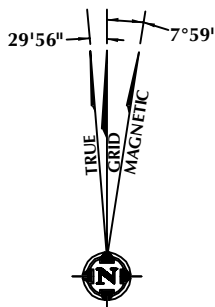

THIS IS TO CERTIFY THAT THE ABOVE PLAT WAS PREPARED FROM FIELD NOTES OF ACTUAL SURVEY MADE BY ME OR UNDER MY SUPERVISION AND THAT THE SAME ARE TRUE AND CORRECT TO THE BEST OF MY KNOWLEDGE AND BELIEF. THIS CERTIFICATE DOES NOT REPRESENT A LAND SURVEY PLAT OR IMPROVEMENT SURVEY PLAT AS DEFINED BY C.R.S. 38-51-02 AND CANNOT BE RELIED UPON TO DETERMINE OWNERSHIP.

*Benjamin J. Reenders*  
BENJAMIN J. REENDERS  
PROFESSIONAL LAND SURVEYOR  
COLORADO REGISTRATION NUMBER 48305  
5/16/14

**NOTICE:** ACCORDING TO COLORADO STATE LAW YOU MUST COMMENCE ANY LEGAL ACTION BASED UPON ANY DEFECT IN THIS SURVEY WITHIN THREE YEARS AFTER YOU FIRST DISCOVER SUCH DEFECT. IN NO EVENT MAY ANY ACTION BASED UPON ANY DEFECT IN THIS SURVEY BE COMMENCED MORE THAN TEN YEARS FROM THE DATE ON THE CERTIFICATION SHOWN HEREON.



**NOTE:**  
MAGNETIC NORTH IS CURRENT AS OF 2/7/2014.  
MAGNETIC NORTH CHANGES WEST 0°08' PER YEAR.

- NOTES:**
1.  INDICATES FOUND SECTION CORNER
  2.  INDICATES CALCULATED CORNER
  3. ELEVATION BASED ON NAVD88 (GEOID09)
  4. BASIS OF BEARING DERIVED FROM COLORADO COORDINATE SYSTEM 1983 NORTH ZONE UNLESS OTHERWISE NOTED.
  5. ALL MEASURED DISTANCES ARE GRID.  
COMBINED SCALE FACTOR: .99972797
  6. OPERATOR: ROB WILSON / PDOP = 1.4
  7. SEE ADDENDUM TO WELL LOCATION CERTIFICATE FOR EXISTING IMPROVEMENTS WITHIN 500' OF THE WELL PAD.
  8. WELL FOOTAGES ARE MEASURED AT RIGHT ANGLES TO THE SECTION LINES.
  9. THE BOTTOM OF HOLE BEARS N05°45'21"W 4155' FROM THE SURFACE LOCATION.

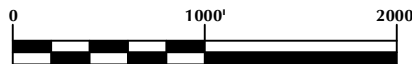

SCALE: 1" = 1000'

**RISSLER STATE 29C-36HZ  
WELL LOCATION CERTIFICATE  
717' FSL & 1960' FWL SESW (SURFACE)  
460' FNL & 1575' FWL NENW (BOTTOM)  
LOCATED IN SECTION 36  
T4N, R66W, 6TH P.M.  
WELD COUNTY, COLORADO**

**Kerr-McGee Oil &  
Gas Onshore L.P.**  
1099 18th Street  
Denver, Colorado 80202



**SHERIDAN OFFICE**  
2155 North Main Street  
Sheridan, Wyoming 82801  
Phone 307-674-0609

**LOVELAND OFFICE**  
1635 Foxtrail Drive, Suite 204  
Loveland, Colorado 80538  
Phone 970-776-4331

DRAFTED BY:	LMO	CHECKED BY:	BJR
DATE DRAFTED:	2/14/14	DATE SURVEYED:	1/22/14
REVISED:	5/16/14	FILE NAME:	14-10



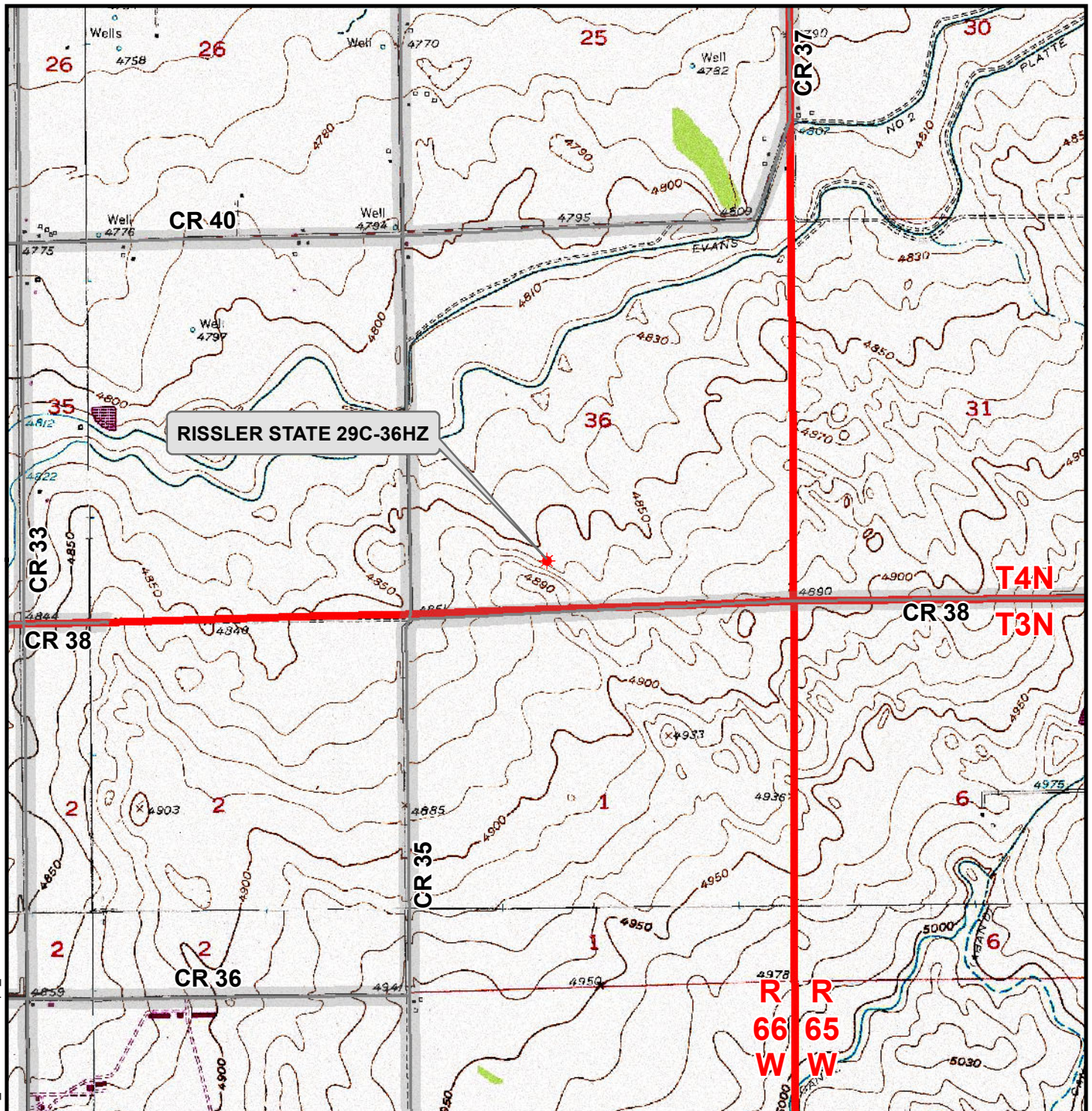

### Legend

- ★ Well - Fee - Proposed   
  Road - Primitive - Existing   
  Road - County - Existing  
 Road - Improved - Existing   
 Road - Highway - Existing

**WELL PAD - RISSLER STATE 4N-36HZ**

**GENERAL LOCATION MAP**  
**RISSLER STATE 29C-36HZ**  
**LOCATED IN SECTION 36**  
**T4N, R66W, 6th P.M.**  
**WELD COUNTY, COLORADO**

**Kerr-McGee Oil &**  
**Gas Onshore L.P.**

1099 18th Street  
 Denver, Colorado 80202



**CONSULTING, LLC**

SHERIDAN OFFICE    LOVELAND OFFICE  
 2155 North Main Street    1635 Foxtail Drive, Suite 204  
 Sheridan, Wyoming 82801    Loveland, Colorado 80538  
 Phone 307-674-0609    Phone 970-776-4331



SCALE: 1" = 2,000ft

NAD83 CO-Nft

DRAWN: JELO

DATE: 14 Feb 2014

REVISED: JELO

DATE: 15 May 2014