

Project: Wattenberg Field  
Site: LD (Sec.2-T09N-R58W) Weld County, CO  
Well: Moses State LD11-77-1AHN  
Wellbore: Original Drilling  
Design: APD - Rev 0

# Northern Region Drilling - Working

Geodetic System: US State Plane 1983  
Datum: North American Datum 1983  
Ellipsoid: GRS 1980  
Zone: Colorado Northern Zone  
System Datum: Mean Sea Level

## SECTION DETAILS

Sec	MD	Inc	Azi	TVD	+N/-S	+E/-W	Dleg	TFace	VSec	Target
1	0.0	0.00	0.00	0.0	0.0	0.0	0.00	0.00	0.0	
2	4883.2	0.00	0.00	4883.2	0.0	0.0	0.00	0.00	0.0	
3	5945.7	85.00	178.31	5596.6	-653.5	19.3	8.00	178.31	653.8	
4	6020.7	85.00	178.31	5603.2	-728.2	21.5	0.00	0.00	728.5	
5	6086.9	90.30	178.31	5605.9	-794.3	23.4	8.00	0.00	794.7	
6	10721.2	90.30	178.31	5581.6	-5426.5	160.1	0.00	0.00	5428.9	Moses State LD11-77-1AHN BHL 30'FSL, 1540'FWL

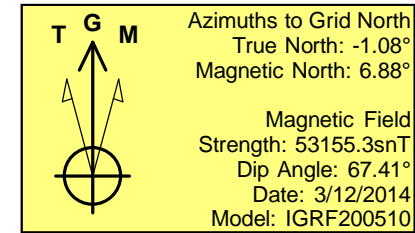
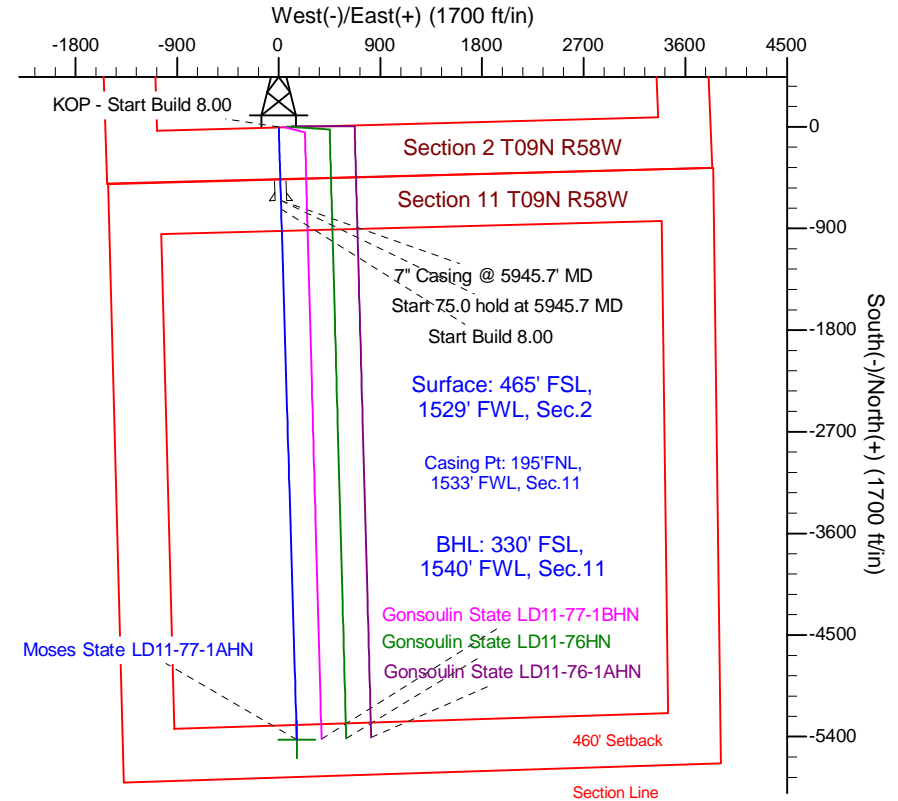
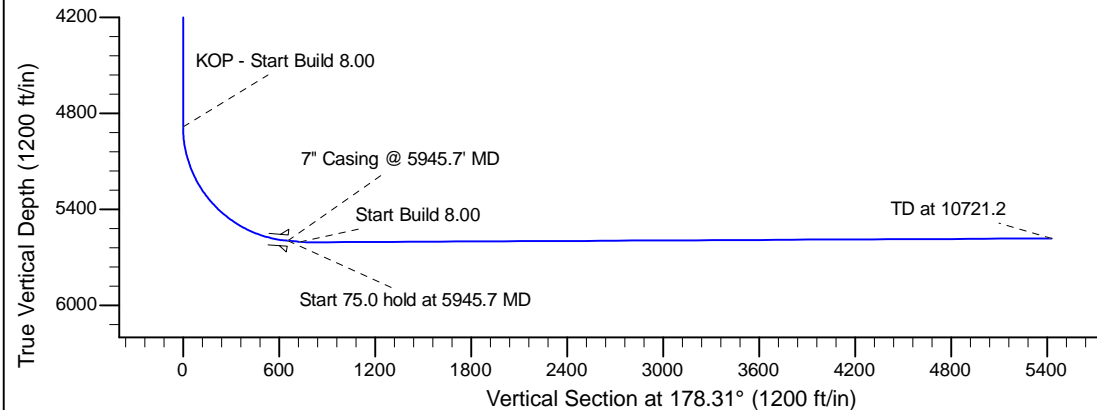
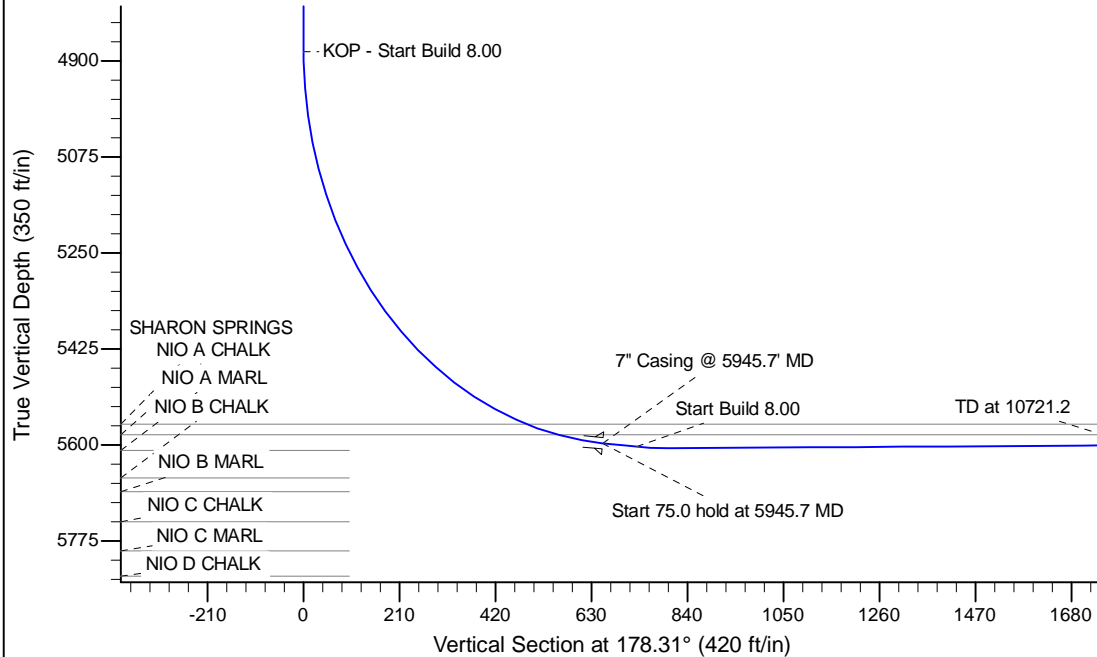

## WELL DETAILS: Moses State LD11-77-1AHN

		Ground Level: 4743.0	
0.0	0.0	1529344.83	3460997.53
		40.774560	-103.835480

Plan: APD - Rev 0 (Moses State LD11-77-1AHN/Original Drilling)

Created By: Shailey Jewell Date: 12:44, March 12 2014

Checked: \_\_\_\_\_ Date: \_\_\_\_\_

Reviewed: \_\_\_\_\_ Date: \_\_\_\_\_

Approved: \_\_\_\_\_ Date: \_\_\_\_\_