

Project: Wattenberg Field
Site: LD (Sec.2-T09N-R58W) Weld County, CO
Well: Gonsoulin State LD11-76HN
Wellbore: Original Drilling
Design: APD - Rev 0

Northern Region Drilling - Working

Geodetic System: US State Plane 1983
Datum: North American Datum 1983
Ellipsoid: GRS 1980
Zone: Colorado Northern Zone
System Datum: Mean Sea Level

SECTION DETAILS

Sec	MD	Inc	Azi	TVD	+N/-S	+E/-W	Dleg	TFace	VSec	Target
1	0.0	0.00	0.00	0.0	0.0	0.0	0.00	0.00	0.0	
2	1500.0	0.00	0.00	1500.0	0.0	0.0	0.00	0.00	0.0	
3	1950.0	9.00	93.80	1948.2	-2.3	35.2	2.00	93.80	5.7	
4	3907.8	9.00	93.80	3881.8	-22.7	340.8	0.00	0.00	55.3	
5	4357.8	0.00	0.00	4330.0	-25.0	376.0	2.00	180.00	61.0	
6	4897.7	0.00	0.00	4869.9	-25.0	376.0	0.00	0.00	61.0	
7	5960.2	85.00	178.44	5583.3	-678.5	393.8	8.00	178.44	713.2	
8	6035.2	85.00	178.44	5589.9	-753.2	395.8	0.00	0.00	787.8	
9	6101.4	90.30	178.44	5592.6	-819.4	397.6	8.00	0.00	853.8	
10	10699.9	90.30	178.44	5568.5	-5416.1	522.9	0.00	0.00	5441.3	Gonsoulin State LD11-76HN BHL 330'FSL, 1980'FWL

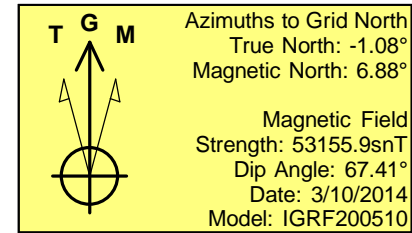
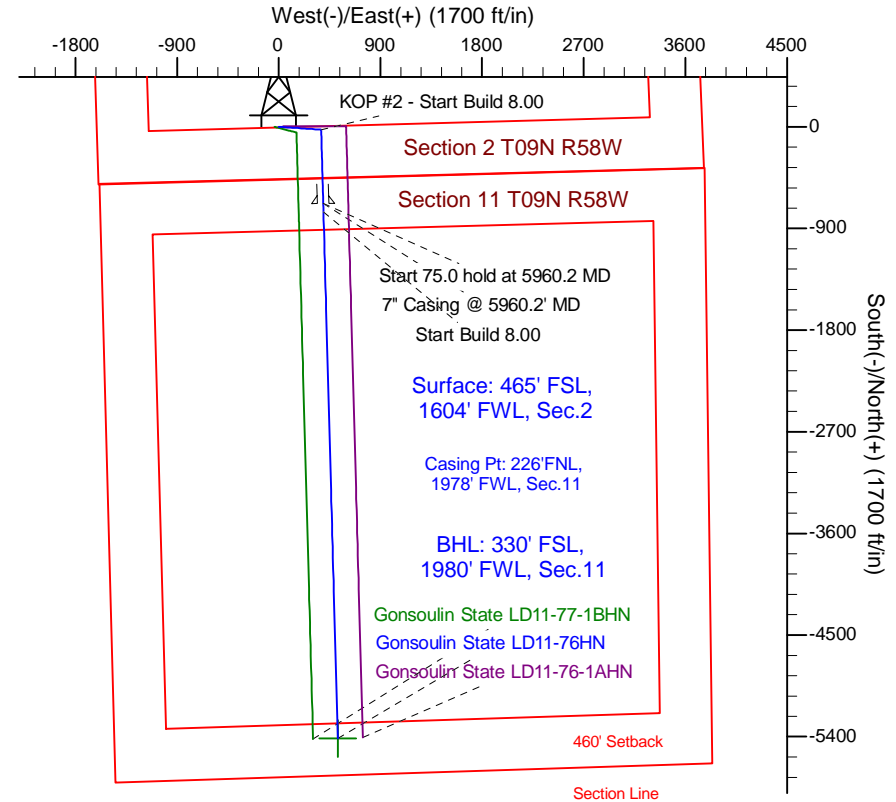
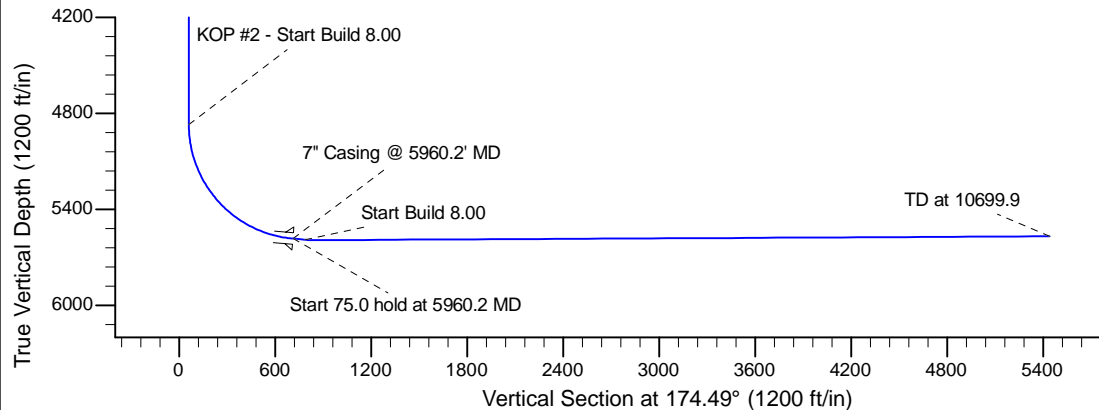
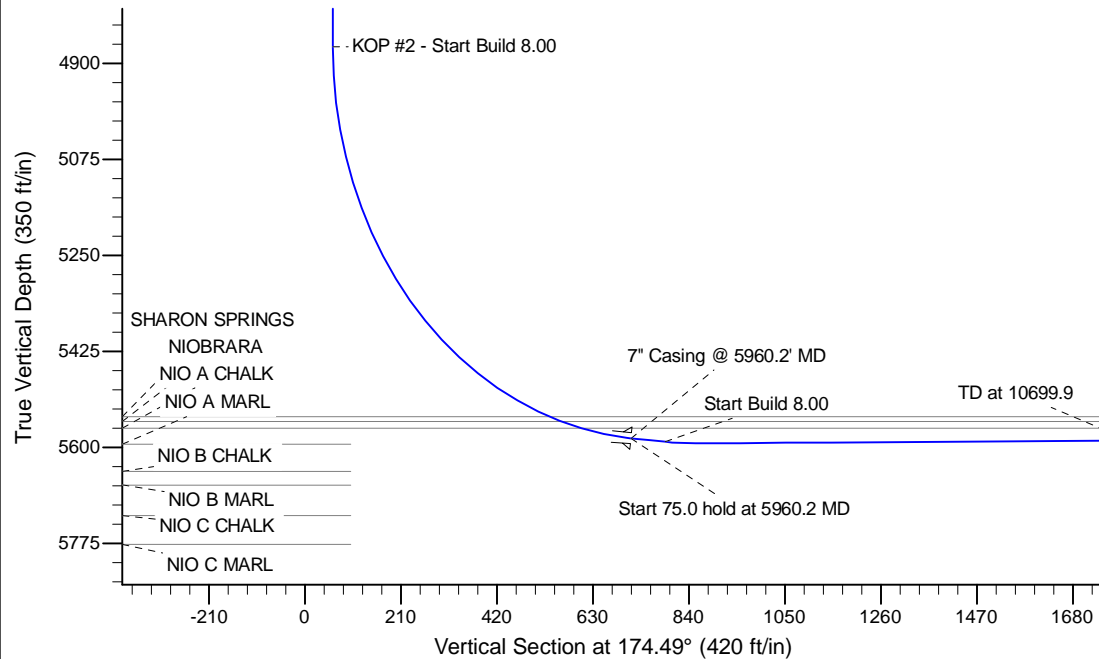

WELL DETAILS: Gonsoulin State LD11-76HN

Ground Level: 4739.0		Latitude		Longitude	
0.0	0.0	1529346.23	3461072.30	40.774560	-103.835210

Plan: APD - Rev 0 (Gonsoulin State LD11-76HN/Original Drilling)

Created By: Shailey Jewell Date: 15:39, March 10 2014

Checked: _____ Date: _____

Reviewed: _____ Date: _____

Approved: _____ Date: _____