

Project: Wattenberg Field
 Site: LD (Sec.2-T09N-R58W) Weld County, CO
 Well: Davis State LD02-72-1AHN
 Wellbore: Original Drilling
 Design: APD - Rev 0

Northern Region Drilling - Working

Geodetic System: US State Plane 1983
 Datum: North American Datum 1983
 Ellipsoid: GRS 1980
 Zone: Colorado Northern Zone
 System Datum: Mean Sea Level

SECTION DETAILS

Sec	MD	Inc	Azi	TVD	+N-S	+E-W	Dleg	TFace	VSecl	Target
1	0.0	0.00	0.00	0.0	0.0	0.0	0.00	0.00	0.0	
2	2200.0	0.00	0.00	2200.0	0.0	0.0	0.00	0.00	0.0	
3	2551.5	7.03	255.53	2550.6	-5.4	-20.9	2.00	255.53	-3.8	
4	3507.4	7.03	255.53	3499.4	-34.6	-134.1	0.00	0.00	-24.7	
5	3859.9	0.00	0.00	3850.0	-40.0	-155.0	2.00	180.00	-28.5	
6	4803.8	0.00	0.00	4794.9	-40.0	-155.0	0.00	0.00	-28.5	
7	5866.3	85.00	357.80	5508.4	613.3	-180.1	8.00	357.80	624.9	
8	5941.3	85.00	357.80	5514.9	688.0	-183.0	0.00	0.00	699.5	
9	6001.3	89.80	357.80	5517.6	747.8	-185.3	8.00	0.00	759.4	
10	9717.6	89.80	357.80	5530.6	4461.4	-328.1	0.00	0.00	4473.4	Davis State LD02-72-1AHN BHL 330'FNL, 440'FEL

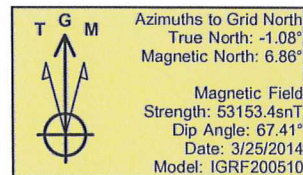
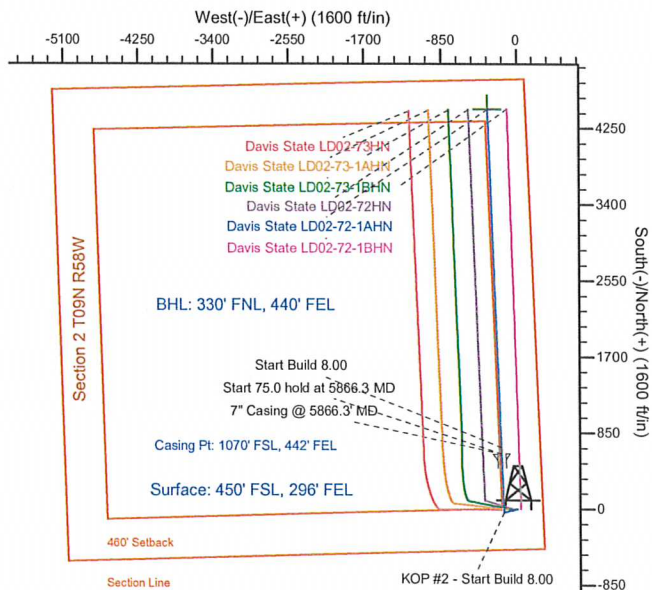
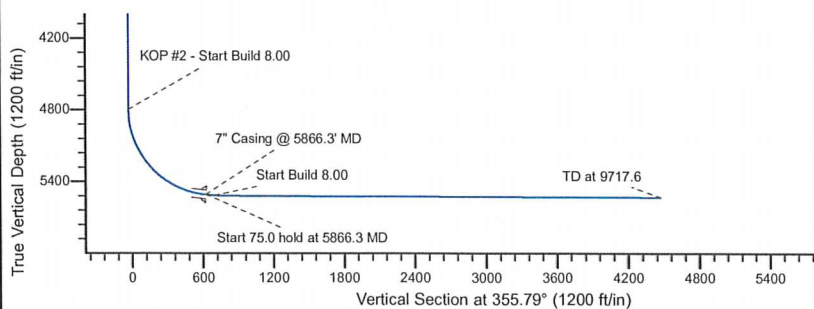
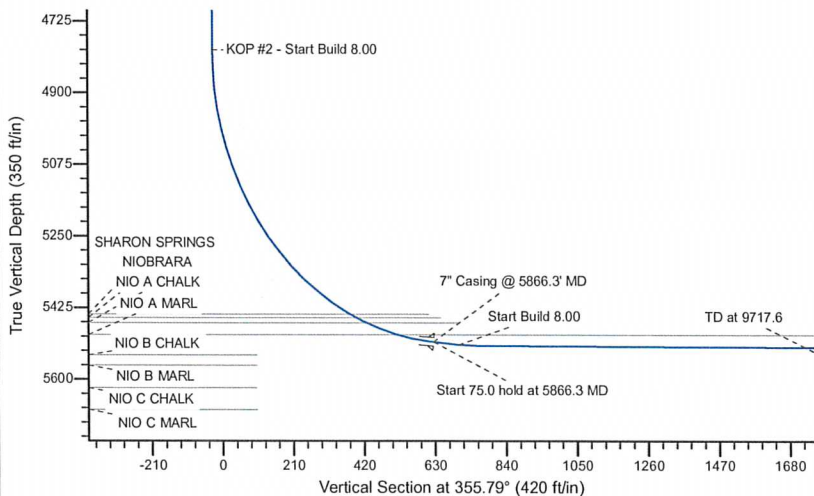

WELL DETAILS: Davis State LD02-72-1AHN

Ground Level: 4662.0			
North	East	Lat	Long
0.0	0.0	1529425.99	3464530.79
		40.774600	-103.822720

Plan: APD - Rev 0 (Davis State LD02-72-1AHN/Original Drilling)

Created By: Shailey Jewell	Date: 16:24, March 26 2014
Checked: _____	Date: _____
Reviewed: _____	Date: _____
Approved: _____	Date: _____