

1625 Broadway
Suite 2000
Denver, CO 80202

Tel: 303.228.4000
Fax: 303.228.4280

www.nobleenergyinc.com



June 11, 2014

Colorado Oil and Gas Conservation Commission
The Chancery Building
1120 Lincoln Street, Suite 801
Denver, CO 80203
Attn: Mr. Matt Lepore, Director

RE: **BURTON K25-68-1HNM**
Section 25: NW/4NW/4 Township 4 North, Range 66 West, 6th P.M.
Weld County, Colorado

Mr. Lepore:

Noble Energy, Inc. ("NEI") is planning to drill the captioned boundary well in accordance with the provisions of COGCC Rule 318A.e.

NEI's proposed wellbore spacing unit consists of the N/2 of Section 25, T4N-R66W and the N/2 of Section 30, T4N, R65W, creating a 659.66-acre wellbore spacing unit for the Niobrara formation. NEI is not the only owner within the proposed wellbore spacing unit and as such provided notice to the remaining owner(s) within said proposed spacing unit as required under COGCC Rule 318A(l).e(6). Copies of the required notice letter(s) is/are on file at the NEI offices. The required thirty (30) day notice period has elapsed absent the receipt by NEI of an objection to said proposal by the owner(s) within the proposed spacing unit for this well.

Enclosed are copies of the following documents to assist you in your review and approval of NEI's proposed APD for the captioned well:

- Map & plat illustrating proposed wellbore spacing unit.

Thank you for your attention to the enclosed. NEI respectfully requests that the COGCC review the enclosed information and approve the Application for Permit to Drill the captioned well.

Sincerely,

Susan Miller

Susan Miller
Regulatory Analyst
Noble Energy Inc.

BURTON K25-68-1HNM

Proposed Spacing Unit – Noble Energy, Inc.

N/2 Section 30, Township 4 North, Range 65 West

N/2 Section 25, Township 4 North, Range 66 West

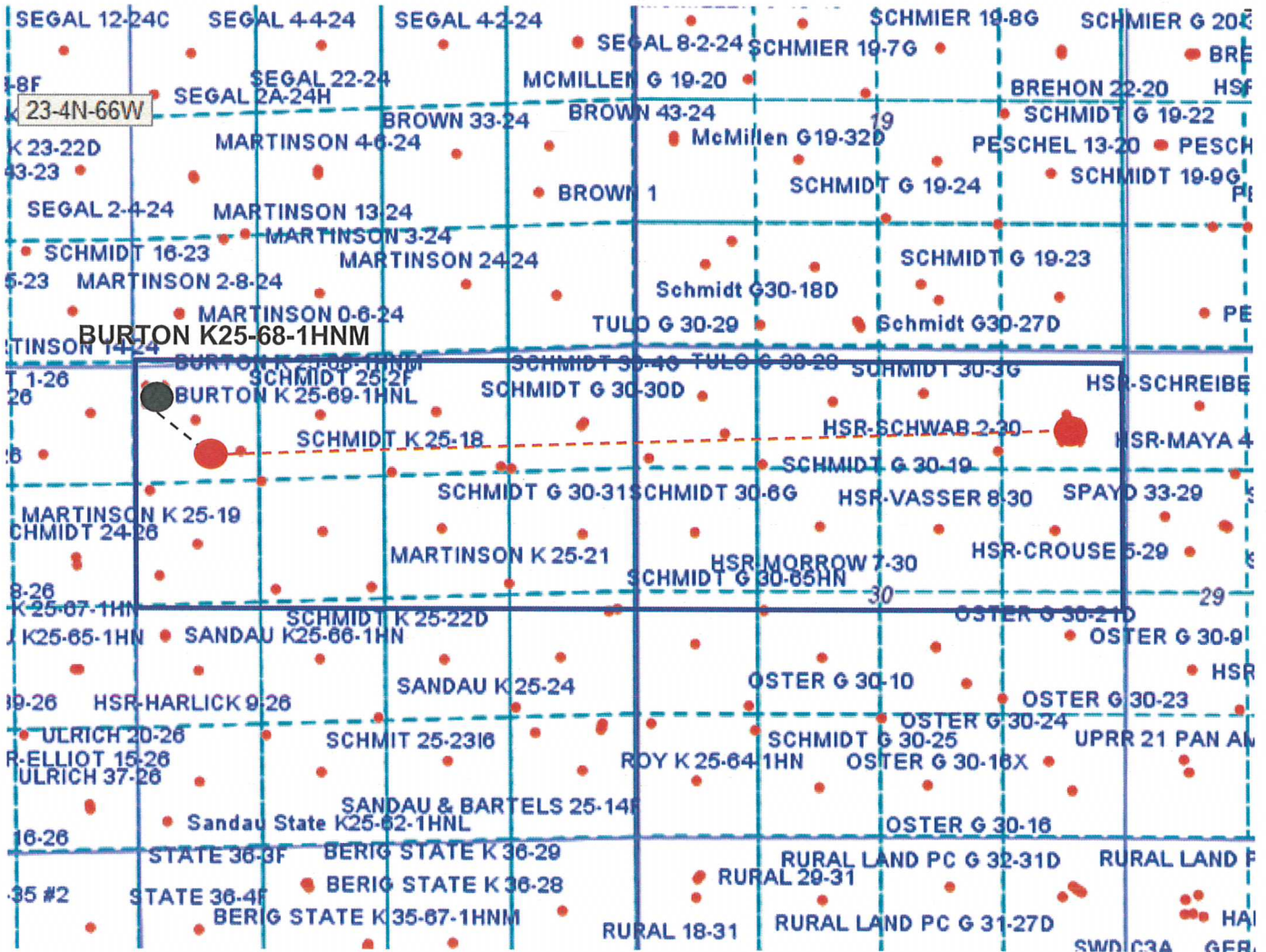

Legend



Proposed 659.66 acre spacing unit



Bottom Hole Location

DALEY LAND SURVEYING, INC. PARKER, CO. 80134 303 953 9841
 WELL LATITUDE - LONGITUDE EXHIBIT - BURTON K25-68-1HNM
 SECTION 25, TOWNSHIP 4 NORTH, RANGE 66 WEST OF THE 6TH PRINCIPAL MERIDIAN

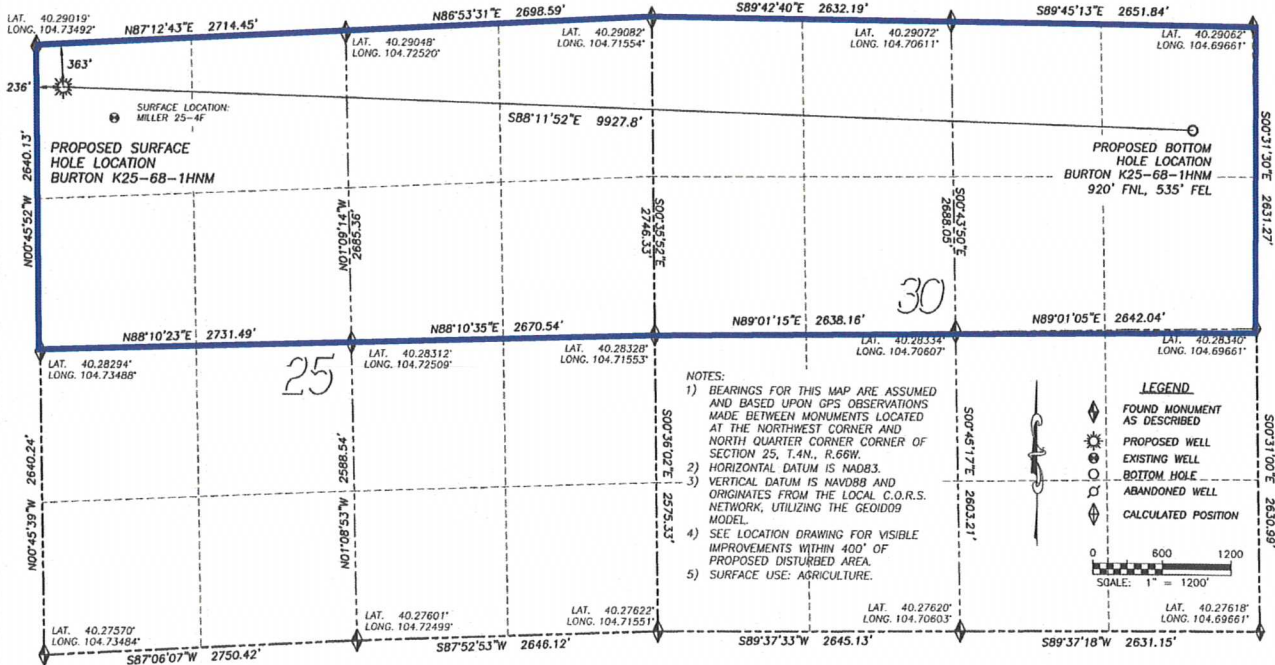

- NOTES:
- 1) BEARINGS FOR THIS MAP ARE ASSUMED AND BASED UPON GPS OBSERVATIONS MADE BETWEEN MONUMENTS LOCATED AT THE NORTHWEST CORNER AND NORTH QUARTER CORNER OF SECTION 25, T.4N., R.66W.
 - 2) HORIZONTAL DATUM IS NAD83.
 - 3) VERTICAL DATUM IS NAVD88 AND ORIGINATES FROM THE LOCAL C.O.R.S. NETWORK, UTILIZING THE GEOIDD9 MODEL.
 - 4) SEE LOCATION DRAWING FOR VISIBLE IMPROVEMENTS WITHIN 400' OF PROPOSED DISTURBED AREA.
 - 5) SURFACE USE: AGRICULTURE.

LEGEND

- ◆ FOUND MONUMENT AS DESCRIBED
- ☉ PROPOSED SURFACE HOLE LOCATION
- ⊙ EXISTING WELL
- BOTTOM HOLE
- ⊖ ABANDONED WELL
- ◇ CALCULATED POSITION

0 600 1200
 SCALE: 1" = 1200'

NAD 83 LATITUDE AND LONGITUDE
 BURTON K25-68-1HNM
 SURFACE HOLE:
 LATITUDE: N40.28922°
 LONGITUDE: W104.73407°
 ELEVATION: 4752'
 FOOTAGE: 363' FNL, 236' FWL
 PDOP: 1.8
 QTR/QTR: NW4/NW4 SEC 25
 PROP LINE: 236' ± WEST

BOTTOM HOLE:
 LATITUDE: N40.28812°
 LONGITUDE: W104.69853°
 FOOTAGE: 920' FNL, 535' FEL
 OF SECTION 30 T4N R65W

NEAREST EXISTING WELL:
 MILLER 25-4F SURFACE HOLE
 LATITUDE: N40.28848°
 LONGITUDE: W104.73249°
 ELEVATION: 4760'
 517' SOUTHEAST

IN ACCORDANCE WITH A REQUEST FROM BRIAN DeROSE OF NOBLE ENERGY INC., DALEY LAND SURVEYING, INC. HAS DETERMINED THE SURFACE LOCATION OF THE BURTON K25-68-1HNM WELL TO BE 363' FNL, 236' FWL, AS MEASURED AT NINETY (90) DEGREES FROM THE SECTION LINES OF SECTION 25, TOWNSHIP 4 NORTH, RANGE 66 WEST OF THE 6TH PRINCIPAL MERIDIAN, WELD COUNTY, COLORADO. THE BOTTOM HOLE LOCATION, PROVIDED BY THE CLIENT, IS TO BE 920' FNL, 535' FEL OF SECTION 30, T.4N., R.65W.

I HEREBY CERTIFY THAT THIS WELL LOCATION CERTIFICATE WAS PREPARED BY ME OR UNDER MY DIRECT SUPERVISION, THAT THE WORK WAS COMPLETED ON 3/27/2012 FOR AND ON BEHALF OF NOBLE ENERGY, INC., AND THAT THIS MAP DOES NOT REPRESENT A BOUNDARY SURVEY, IT IS NOT A LAND SURVEY PLAT OR AN IMPROVEMENT SURVEY PLAT AND IT IS NOT TO BE RELIED UPON FOR THE ESTABLISHMENT OF FENCE, BUILDING OR OTHER FUTURE IMPROVEMENT LINES.

NOTICE: According to Colorado law you MUST commence any legal action based upon any defect in this W.L.C. within three years after you first discover such defect. In no event may any action based upon any such defect in this W.L.C. be commenced more than ten years from the date of the certification shown herein.