



Lat40°, Inc. 1635 Foxtrail Drive, Suite 325 Loveland, CO 970-776-3321

LOCATION DRAWING

JOHNSON PC EE33 PAD

SECTION: 33
TOWNSHIP: 7N
RANGE: 65W

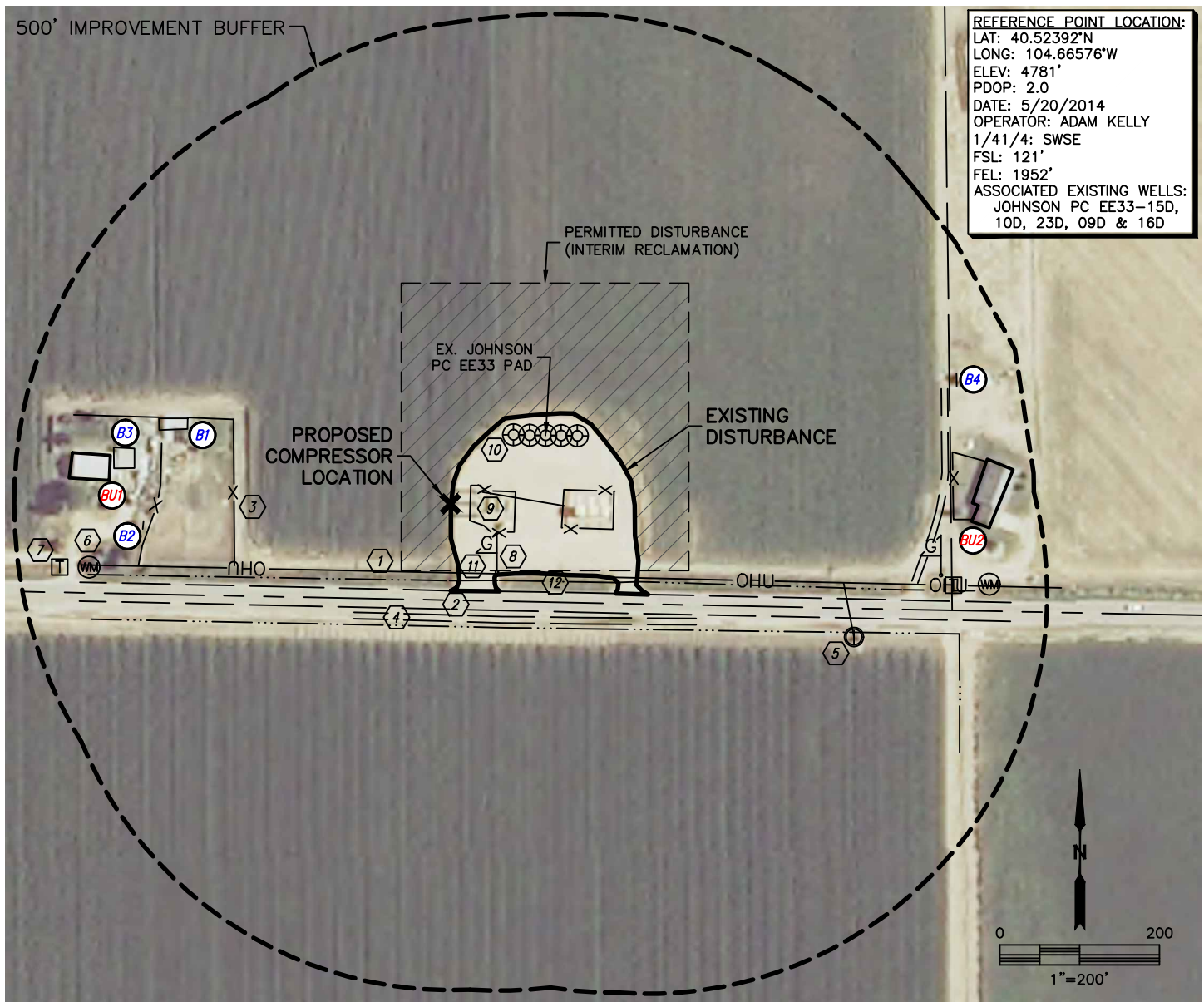

IMPROVEMENTS:

(MEASURED FROM THE PROPOSED COMPRESSOR REFERENCE POINT)

- | | |
|--|---|
| (BU1) BUILDING UNIT BU1 429' NW, BU2 653' E | (6) WATER METER 460' SW, 683' SE |
| (B1) BUILDING B1 342' NW, B2 385' SW, B3 398' NW, B4 651' NE | (7) TELEPHONE PEDESTAL 496' SW, 638' SE |
| (1) OVERHEAD UTILITY 86' S | (8) GAS LINE MARKER 104' & 621' SE |
| (2) COUNTY ROAD 74 109' S | (9) EX. PRODUCTION FACILITY (NOBLE) 25' & 141' E |
| (3) FENCE 271' & 364' W, 630' E | (10) EX. WELL HEAD 117', 131', 146', 163' & 180' NE |
| (4) FIELD ROAD 139' S, 586' SE | (11) CULVERT 96' S, 228' SE, 578' SE |
| (5) IRRIGATION WELL 532' SE | (12) DITCH 96' S, 154' S |

NEAREST CULTURAL ITEM:

BUILDING 342' NW, BUILDING UNIT 429' NW, HIGH OCCUPANCY BUILDING UNIT 5280'+, DESIGNATED OUTSIDE ACTIVITY AREA 5280'+, PUBLIC ROAD 74' S (CR74), ABOVE GROUND UTILITY 52' S, RAILROAD 5280'+, PROPERTY LINE 87' S

(DISTANCES MEASURED FROM THE CENTER OF THE PROPOSED WELL HEAD OR LIMITS OF THE PROPOSED PRODUCTION FACILITY, MLVT CLOSEST TO REFERENCED CULTURAL ITEM)

Brian T. Brinkman—On behalf of Lat40°, Inc.
Colorado Licensed Professional Land Surveyor No. 38175
DATE: 5/22/2014
PROJECT#: 2014079

