

THIS DRAWING AND THE DESIGN IT COVERS ARE CONFIDENTIAL AND REMAIN THE PROPERTY OF ANADARKO PETROLEUM CORPORATION AND SHALL NOT BE DISCLOSED TO OTHERS OR REPRODUCED IN ANY MANNER OR USED FOR ANY PURPOSE WHATSOEVER EXCEPT BY WRITTEN PERMISSION BY THE OWNER.

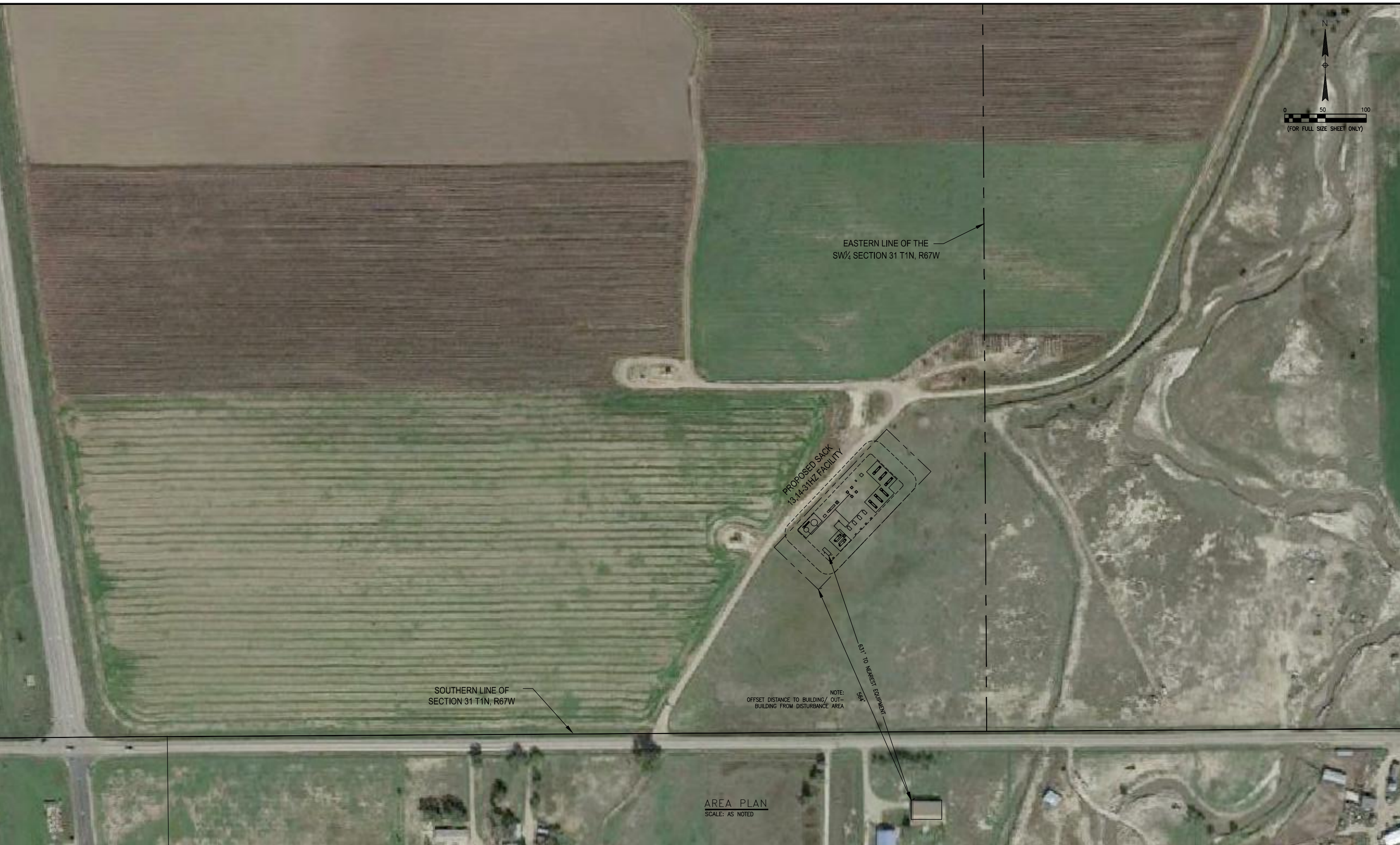

SOUTHERN LINE OF SECTION 31 T1N, R67W

EASTERN LINE OF THE SW 1/4 SECTION 31 T1N, R67W

PROPOSED SACK
13,14-31HZ FACILITY

NOTE:
OFFSET DISTANCE TO BUILDING/ OUT-BUILDING FROM DISTURBANCE AREA

631' TO NEAREST EQUIPMENT
564'

AREA PLAN
SCALE: AS NOTED

NOTES:
1. EQUIPMENT PLACEMENT IS APPROXIMATE AND SUBJECT TO MINOR MODIFICATION DUE TO SITE SPECIFIC CIRCUMSTANCES.

REFERENCE DRAWINGS		REVISIONS			
DWG. NO.	TITLE	NO.	DESCRIPTION	DATE	DATE
SAC31-GA-101	SACK 13,14-31Z - PLOT PLAN WITH EQUIPMENT LOCATIONS	1	ISSUED FOR PERMIT	05/30/14	05/30/14

Anadarko
Petroleum Corporation

PIPELINE STRATEGIES & INTEGRITY

GREATER WATTENBERG AREA		
SACK 13,14 - 31HZ AREA PLAN		
DRAWN BY: MAK	CREATION DATE: 05/27/14	AFE No.:
APPROVED:	APPR. DATE:	DWG. No.:
SCALE: 1"= 50' (FULL SIZE)		SACK-GA-100
		SHEET No. 1 OF 1

FILE LOCATION: P:\Engineering\Projects\Anadarko\Greater Wattenberg Area\2014 Permits\Tank Battery Permits\Sack 13,14-31Z\SAC31-GA-100.dwg
LAST SAVED: 5/27/2014 11:47:26 AM
PLOT STYLE: Anadarko Plotting 11x17.dwt

THIS DRAWING AND THE DESIGN IT COVERS ARE CONFIDENTIAL AND REMAIN THE PROPERTY OF ANADARKO PETROLEUM CORPORATION AND SHALL NOT BE DISCLOSED TO OTHERS OR REPRODUCED IN ANY MANNER OR USED FOR ANY PURPOSE WHATSOEVER EXCEPT BY WRITTEN PERMISSION BY THE OWNER.

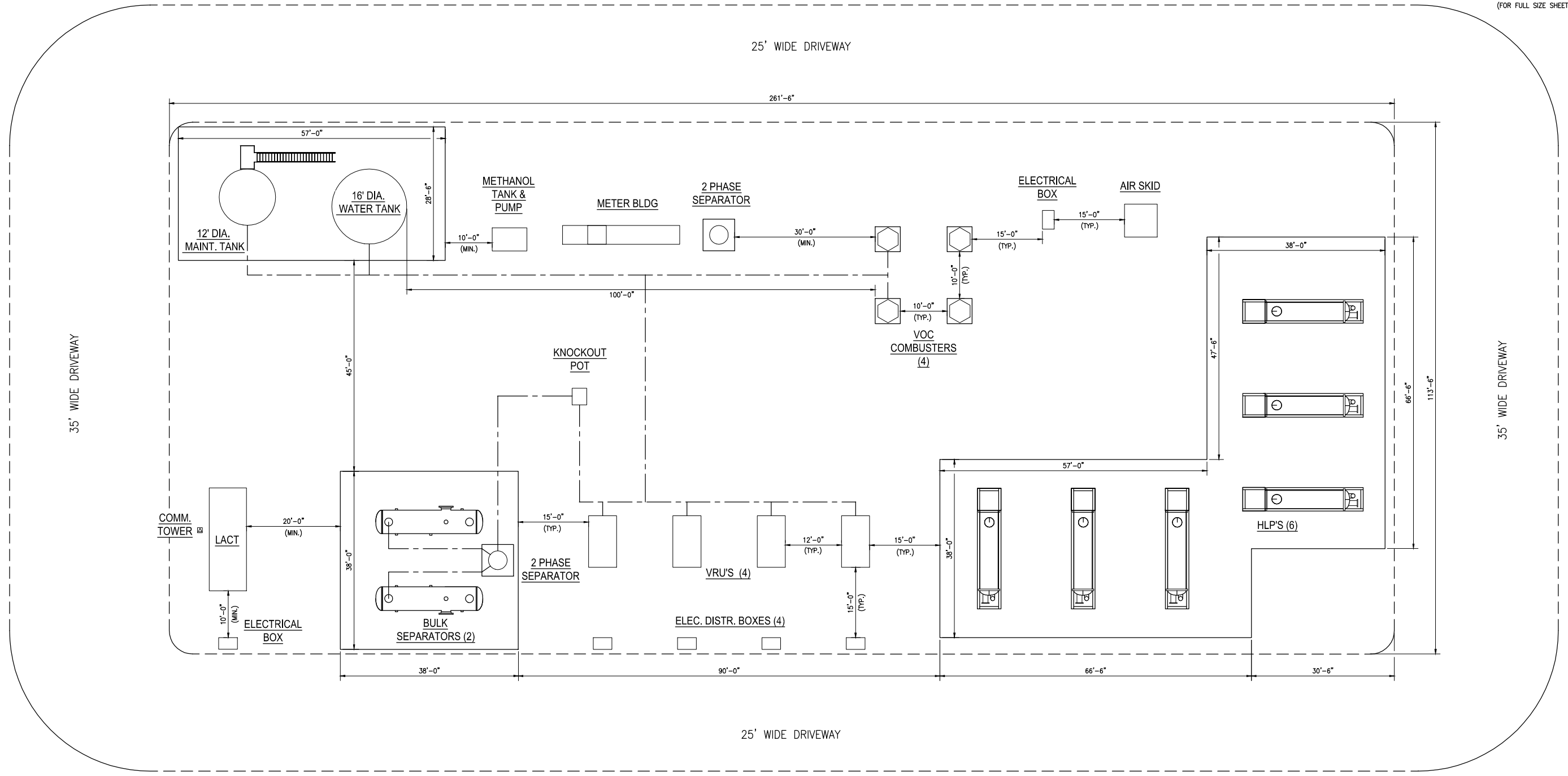
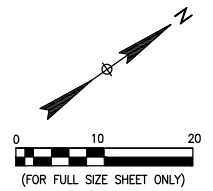

PLOT PLAN
SCALE AS NOTED

LEGEND

- DRIVEWAY
- ABOVE GRADE PIPE

NOTES:
1. EQUIPMENT PLACEMENT IS APPROXIMATE AND SUBJECT TO MINOR MODIFICATION DUE TO SITE SPECIFIC CIRCUMSTANCES.

REFERENCE DRAWINGS		REVISIONS			
DWG. NO.	TITLE	NO.	DESCRIPTION	DATE	DATE
SAC31-GA-100	SACK 13,14-31HZ - AREA PLAN	1	ISSUED FOR PERMIT	5/30/14	5/30/14

PIPELINE STRATEGIES & INTEGRITY

GREATER WATTENBERG AREA		
SACK 13,14 - 31HZ		
PLOT PLAN WITH EQUIPMENT LOCATIONS		
DRAWN BY: MAK	CREATION DATE: 05/27/14	AFE No.:
APPROVED:	APPR. DATE:	DWG. No.:
SCALE: 1"= 10' (FULL SIZE)		SAC31-GA-101
SHEET No. 1 OF 1		△

PLOT STYLE: Anadarko Piping 11x17.dwg
LAST SAVED: 5/29/2014 8:11:40 AM
FILE LOCATION: P:\Engineering\Projects\Wattenberg Area\2014 Permits\Tank Battery Permits\Sack 13,14-31Z\SAC31-GA-101.dwg