

Access Road Map

VARRA 5 - I P A D

MULTI WELL PAD

NW1/4SW1/4 SECTION 5, TOWNSHIP 6 NORTH, RANGE 67 WEST OF THE 6TH PRINCIPAL MERIDIAN

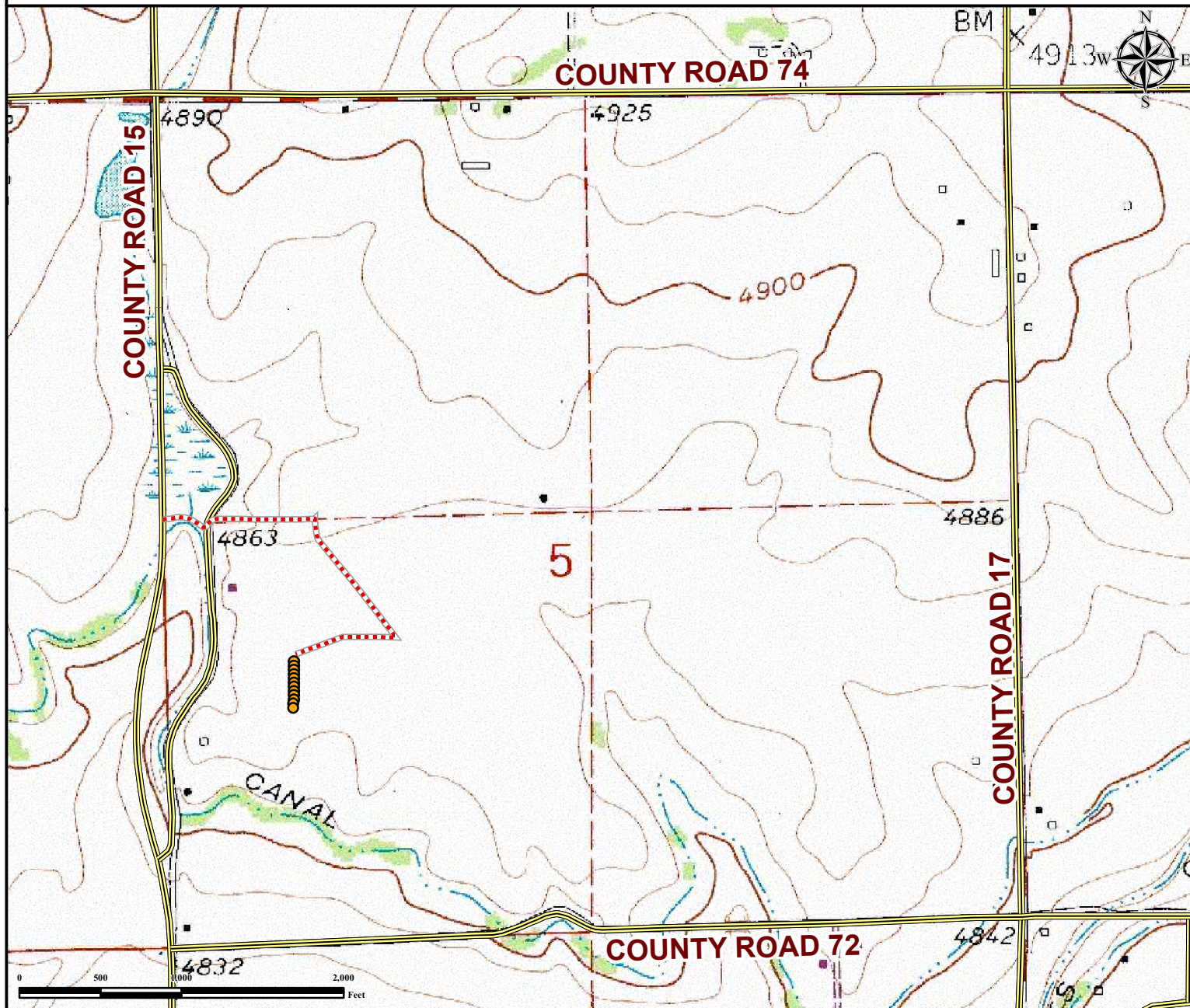

From Windsor, CO: From the intersection of Weld County Rd 68 and County Rd 15,
Drive North on County Rd 15 for ±2.5 miles and turn right on to Proposed Access Road.
Drive East on Proposed Access Road for ±294 feet and continue across Windsor Reservoir Outlet on Proposed Access Road.
Continue Driving East on Proposed Access Road for ±680' and turn right.
Continue Southeast on Proposed Access Road for ±902' and turn right.
Drive West on Proposed Access Road for ±636' to Proposed Well Pad Location.

Total distance from Windsor, CO to proposed Well Pad Location is ±3 miles.

Legend

● Proposed Well
 --- Proposed Access Road
 == Public Road

Reference Location

** VARRA #6 **

Lat: 40.513009° Long: -104.923880° (NAD83)
 Elevation: 4873 Feet



Use our resources to find yours!
www.petro-fs.com
 (303) 928-7128

Field Date: 3/31/2014
 Drafting Date: 4/23/2014
 Drafted By: CSG
 Checked By: DRF
 Revision:

Data Sources:
 - Topo courtesy of USGS

Prepared for:

