

MINERAL RESOURCES, INC.

| | | | |
|---------------------|-----------------------|-----------------|---------------------------|
| Location | Windsor | Slot | Slot #38 |
| Field | Wattenberg | Well | GP-Jackson #3-18-18 |
| Installation | Mineral Resources MRI | Wellbore | GP-Jackson #3-18-18 (PWB) |

Scale 1 cm = 800 ft

East (feet) ->

-11200 -9600 -8000 -6400 -4800 -3200 -1600 0 1600

WELL PROFILE DATA

| Point | MD | Inc | Azi | TVD | North | East | deg/100ft | V. Sect |
|--------------------|----------|-------|--------|---------|---------|----------|-----------|---------|
| Tie on | 0.00 | 0.00 | 0.00 | 0.00 | 0.00 | 0.00 | 0.00 | 0.00 |
| KOP | 1000.00 | 0.00 | 0.00 | 1000.00 | 0.00 | 0.00 | 0.00 | 0.00 |
| End of Build | 2779.32 | 35.59 | 299.37 | 2667.10 | 262.37 | -466.28 | 2.00 | 509.10 |
| End of Hold | 6819.97 | 35.59 | 299.37 | 5953.12 | 1415.45 | -2515.51 | 0.00 | 2746.54 |
| Target SG59 | 9200.83 | 90.00 | 270.01 | 7018.84 | 1789.69 | -4490.58 | 2.50 | 4756.59 |
| T.D. & Target SG60 | 13545.52 | 90.00 | 270.01 | 7018.84 | 1790.62 | -8835.27 | 0.00 | 9014.90 |

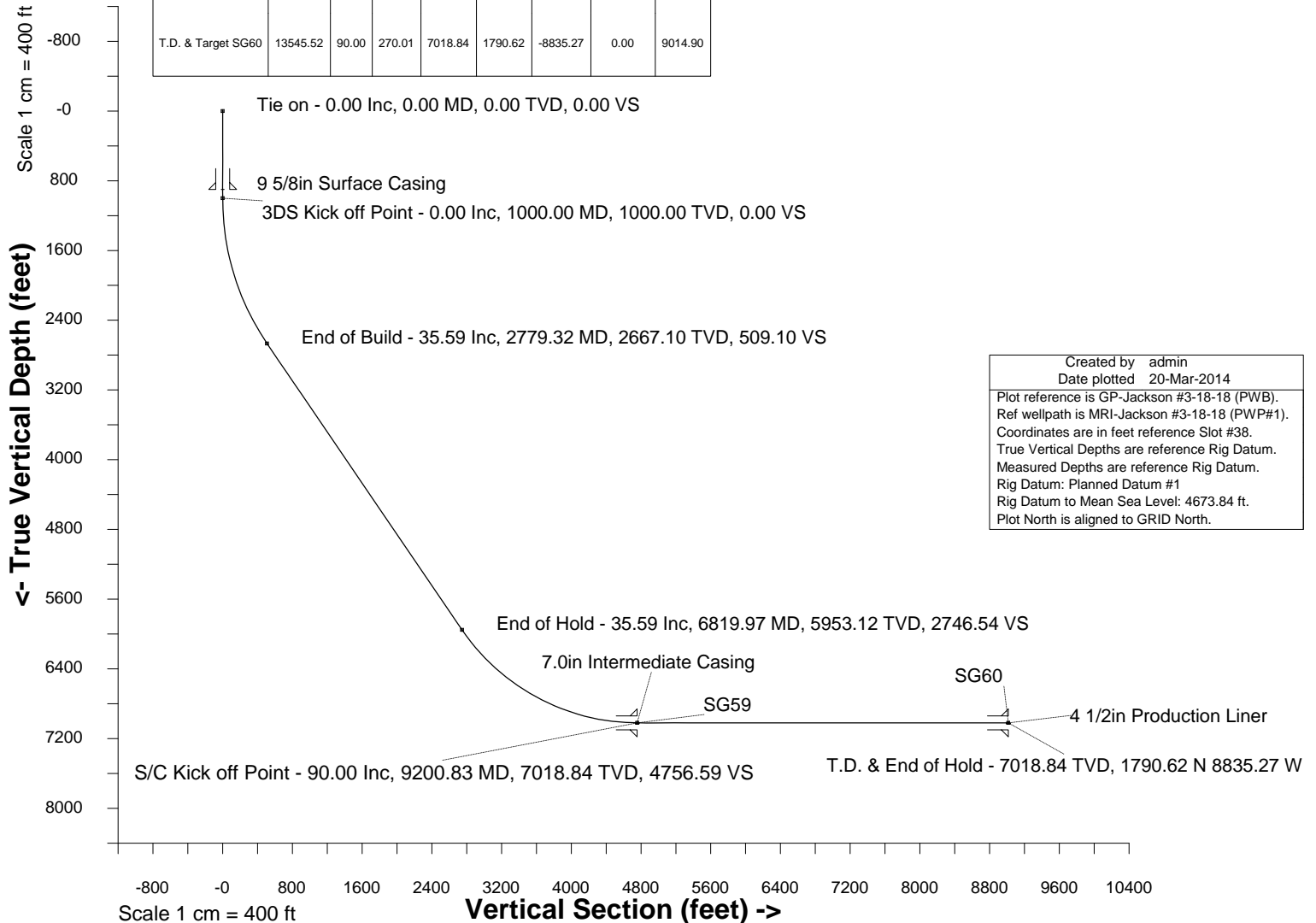
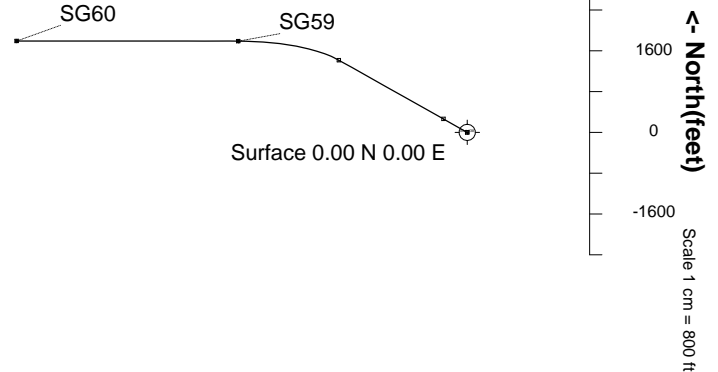

Created by admin
Date plotted 20-Mar-2014
Plot reference is GP-Jackson #3-18-18 (PWB).
Ref wellpath is MRI-Jackson #3-18-18 (PWP#1).
Coordinates are in feet reference Slot #38.
True Vertical Depths are reference Rig Datum.
Measured Depths are reference Rig Datum.
Rig Datum: Planned Datum #1
Rig Datum to Mean Sea Level: 4673.84 ft.
Plot North is aligned to GRID North.

Azimuth 281.46 with reference 0.00 N, 0.00 E from Slot #38



INTEGRATED PETROLEUM TECHNOLOGIES, INC
SYSDRILL
Well Design Combined Report
Wellbore: GP-Jackson #3-18-18 (PWB)

| Wellhead Details | | | | | | | |
|------------------|--------------|--------------|-------------|---------------|---------|---------|-----------------------|
| Name | Northing | Easting | Latitude | Longitude | North | East | Elevation Above Inst. |
| Slot #38 | 1386155.6990 | 3227708.9130 | 40.39051783 | -104.68250690 | 339.46S | 377.65W | 1.84 |

| Declination | | | |
|-------------|----------------------------|-------|--|
| Date | Source | Time | |
| 22-Jan-2013 | IGRF Model [1900.0-2015.0] | 09:44 | |
| 18-Sep-2013 | IGRF Model [1900.0-2015.0] | 10:23 | |

| Site Details | | | | |
|-----------------------|--------------|--------------|--|-----------------|
| Name | Northing | Easting | Coord System Name | North Alignment |
| Mineral Resources MRI | 1386495.1419 | 3228086.5450 | CO83-NF on NORTH AMERICAN DATUM 1983 datum | Grid |

| Summary Wellpath | | | | | | | | | |
|------------------|----------|----------|---------|-----------|----------|--------------------|----------------------|------------|------------|
| MD[ft] | Inc[deg] | Azi[deg] | TVD[ft] | North[ft] | East[ft] | Dogleg [deg/100ft] | Vertical Section[ft] | Northing | Easting |
| 0.00 | 0.00 | 0.000 | 0.00 | 0.00N | 0.00E | | 0.00 | 1386155.70 | 3227708.91 |
| 1000.00 | 0.00 | 0.000 | 1000.00 | 0.00N | 0.00E | ==> | 0.00 | 1386155.70 | 3227708.91 |
| 2779.32 | 35.59 | 299.370 | 2667.10 | 262.37N | 466.28W | 2.00 | 509.10 | 1386418.06 | 3227242.65 |
| 6819.97 | 35.59 | 299.370 | 5953.12 | 1415.45N | 2515.51W | ==> | 2746.54 | 1387571.09 | 3225193.50 |
| 9200.83 | 90.00 | 270.010 | 7018.84 | 1789.69N | 4490.58W | 2.50 | 4756.59 | 1387945.32 | 3223218.52 |
| 13545.52 | 90.00 | 270.010 | 7018.84 | 1790.62N | 8835.27W | ==> | 9014.90 | 1387946.25 | 3218874.01 |

| Interpolated Wellpath | | | | | | | | | |
|-----------------------|----------|----------|---------|-----------|----------|--------------------|----------------------|------------|------------|
| MD[ft] | Inc[deg] | Azi[deg] | TVD[ft] | North[ft] | East[ft] | Dogleg [deg/100ft] | Vertical Section[ft] | Northing | Easting |
| 0.00 | 0.00 | 0.000 | 0.00 | 0.00N | 0.00E | | 0.00 | 1386155.70 | 3227708.91 |
| 100.00 | 0.00 | 0.000 | 100.00 | 0.00N | 0.00E | ==> | 0.00 | 1386155.70 | 3227708.91 |
| 200.00 | 0.00 | 0.000 | 200.00 | 0.00N | 0.00E | ==> | 0.00 | 1386155.70 | 3227708.91 |
| 300.00 | 0.00 | 0.000 | 300.00 | 0.00N | 0.00E | ==> | 0.00 | 1386155.70 | 3227708.91 |
| 400.00 | 0.00 | 0.000 | 400.00 | 0.00N | 0.00E | ==> | 0.00 | 1386155.70 | 3227708.91 |
| 500.00 | 0.00 | 0.000 | 500.00 | 0.00N | 0.00E | ==> | 0.00 | 1386155.70 | 3227708.91 |
| 600.00 | 0.00 | 0.000 | 600.00 | 0.00N | 0.00E | ==> | 0.00 | 1386155.70 | 3227708.91 |
| 700.00 | 0.00 | 0.000 | 700.00 | 0.00N | 0.00E | ==> | 0.00 | 1386155.70 | 3227708.91 |
| 800.00 | 0.00 | 0.000 | 800.00 | 0.00N | 0.00E | ==> | 0.00 | 1386155.70 | 3227708.91 |
| 900.00 | 0.00 | 0.000 | 900.00 | 0.00N | 0.00E | ==> | 0.00 | 1386155.70 | 3227708.91 |
| 1000.00 | 0.00 | 0.000 | 1000.00 | 0.00N | 0.00E | ==> | 0.00 | 1386155.70 | 3227708.91 |
| 1100.00 | 2.00 | 299.370 | 1099.98 | 0.86N | 1.52W | 2.00 | 1.66 | 1386156.55 | 3227707.39 |
| 1200.00 | 4.00 | 299.370 | 1199.84 | 3.42N | 6.08W | 2.00 | 6.64 | 1386159.12 | 3227702.83 |
| 1300.00 | 6.00 | 299.370 | 1299.45 | 7.70N | 13.68W | 2.00 | 14.93 | 1386163.39 | 3227695.24 |
| 1400.00 | 8.00 | 299.370 | 1398.70 | 13.67N | 24.30W | 2.00 | 26.53 | 1386169.37 | 3227684.62 |
| 1500.00 | 10.00 | 299.370 | 1497.47 | 21.34N | 37.93W | 2.00 | 41.41 | 1386177.04 | 3227670.98 |
| 1600.00 | 12.00 | 299.370 | 1595.62 | 30.70N | 54.56W | 2.00 | 59.57 | 1386186.40 | 3227654.36 |
| 1700.00 | 14.00 | 299.370 | 1693.06 | 41.73N | 74.16W | 2.00 | 80.97 | 1386197.43 | 3227634.75 |
| 1800.00 | 16.00 | 299.370 | 1789.64 | 54.42N | 96.72W | 2.00 | 105.60 | 1386210.12 | 3227612.20 |
| 1900.00 | 18.00 | 299.370 | 1885.27 | 68.76N | 122.20W | 2.00 | 133.42 | 1386224.45 | 3227586.72 |
| 2000.00 | 20.00 | 299.370 | 1979.82 | 84.72N | 150.57W | 2.00 | 164.40 | 1386240.42 | 3227558.35 |
| 2100.00 | 22.00 | 299.370 | 2073.17 | 102.30N | 181.80W | 2.00 | 198.50 | 1386257.99 | 3227527.12 |
| 2200.00 | 24.00 | 299.370 | 2165.21 | 121.46N | 215.85W | 2.00 | 235.67 | 1386277.15 | 3227493.07 |
| 2300.00 | 26.00 | 299.370 | 2255.84 | 142.18N | 252.68W | 2.00 | 275.89 | 1386297.87 | 3227456.24 |
| 2400.00 | 28.00 | 299.370 | 2344.94 | 164.44N | 292.24W | 2.00 | 319.08 | 1386320.13 | 3227416.68 |
| 2500.00 | 30.00 | 299.370 | 2432.39 | 188.21N | 334.49W | 2.00 | 365.21 | 1386343.91 | 3227374.44 |
| 2600.00 | 32.00 | 299.370 | 2518.11 | 213.47N | 379.38W | 2.00 | 414.22 | 1386369.16 | 3227329.55 |
| 2700.00 | 34.00 | 299.370 | 2601.97 | 240.18N | 426.84W | 2.00 | 466.04 | 1386395.87 | 3227282.09 |
| 2779.32 | 35.59 | 299.370 | 2667.10 | 262.37N | 466.28W | 2.00 | 509.10 | 1386418.06 | 3227242.65 |
| 2800.00 | 35.59 | 299.370 | 2683.92 | 268.27N | 476.77W | ==> | 520.56 | 1386423.96 | 3227232.16 |
| 2900.00 | 35.59 | 299.370 | 2765.25 | 296.81N | 527.49W | ==> | 575.93 | 1386452.50 | 3227181.45 |
| 3000.00 | 35.59 | 299.370 | 2846.57 | 325.35N | 578.20W | ==> | 631.30 | 1386481.03 | 3227130.74 |
| 3100.00 | 35.59 | 299.370 | 2927.90 | 353.88N | 628.92W | ==> | 686.68 | 1386509.57 | 3227080.02 |
| 3200.00 | 35.59 | 299.370 | 3009.22 | 382.42N | 679.63W | ==> | 742.05 | 1386538.10 | 3227029.31 |
| 3300.00 | 35.59 | 299.370 | 3090.54 | 410.96N | 730.35W | ==> | 797.42 | 1386566.64 | 3226978.60 |
| 3400.00 | 35.59 | 299.370 | 3171.87 | 439.49N | 781.06W | ==> | 852.80 | 1386595.18 | 3226927.88 |
| 3500.00 | 35.59 | 299.370 | 3253.19 | 468.03N | 831.78W | ==> | 908.17 | 1386623.71 | 3226877.17 |

All data is in Feet unless otherwise stated
Coordinates are from Slot MD's are from Rig and TVD's are from Rig (Planned Datum #1 4673.8ft above Mean Sea Level)
Vertical Section is from 0.00N 0.00E on azimuth 281.460 degrees
Bottom hole distance is 9014.90 Feet on azimuth 281.46 degrees from Wellhead
Calculation method uses Minimum Curvature method
Prepared by Integrated Petroleum Technologies, Inc.
Date Printed: 20-Mar-2014



INTEGRATED PETROLEUM TECHNOLOGIES, INC
SYSDRILL

Well Design Combined Report
Wellbore: GP-Jackson #3-18-18 (PWB)

| Interpolated Wellpath | | | | | | | | | |
|-----------------------|----------|----------|---------|-----------|----------|-----------------------|-------------------------|------------|------------|
| MD[ft] | Inc[deg] | Azi[deg] | TVD[ft] | North[ft] | East[ft] | Dogleg [deg/100ft] | Vertical Section[ft] | Northing | Easting |
| 3600.00 | 35.59 | 299.370 | 3334.52 | 496.57N | 882.49W | ==> | 963.54 | 1386652.25 | 3226826.46 |
| 3700.00 | 35.59 | 299.370 | 3415.84 | 525.11N | 933.21W | ==> | 1018.92 | 1386680.78 | 3226775.74 |
| 3800.00 | 35.59 | 299.370 | 3497.16 | 553.64N | 983.92W | ==> | 1074.29 | 1386709.32 | 3226725.03 |
| 3900.00 | 35.59 | 299.370 | 3578.49 | 582.18N | 1034.64W | ==> | 1129.66 | 1386737.85 | 3226674.32 |
| 4000.00 | 35.59 | 299.370 | 3659.81 | 610.72N | 1085.36W | ==> | 1185.04 | 1386766.39 | 3226623.60 |
| 4100.00 | 35.59 | 299.370 | 3741.14 | 639.25N | 1136.07W | ==> | 1240.41 | 1386794.93 | 3226572.89 |
| 4200.00 | 35.59 | 299.370 | 3822.46 | 667.79N | 1186.79W | ==> | 1295.78 | 1386823.46 | 3226522.18 |
| 4300.00 | 35.59 | 299.370 | 3903.78 | 696.33N | 1237.50W | ==> | 1351.16 | 1386852.00 | 3226471.46 |
| 4400.00 | 35.59 | 299.370 | 3985.11 | 724.86N | 1288.22W | ==> | 1406.53 | 1386880.53 | 3226420.75 |
| 4500.00 | 35.59 | 299.370 | 4066.43 | 753.40N | 1338.93W | ==> | 1461.90 | 1386909.07 | 3226370.04 |
| 4600.00 | 35.59 | 299.370 | 4147.76 | 781.94N | 1389.65W | ==> | 1517.27 | 1386937.60 | 3226319.32 |
| 4700.00 | 35.59 | 299.370 | 4229.08 | 810.48N | 1440.36W | ==> | 1572.65 | 1386966.14 | 3226268.61 |
| 4800.00 | 35.59 | 299.370 | 4310.40 | 839.01N | 1491.08W | ==> | 1628.02 | 1386994.68 | 3226217.90 |
| 4900.00 | 35.59 | 299.370 | 4391.73 | 867.55N | 1541.79W | ==> | 1683.39 | 1387023.21 | 3226167.18 |
| 5000.00 | 35.59 | 299.370 | 4473.05 | 896.09N | 1592.51W | ==> | 1738.77 | 1387051.75 | 3226116.47 |
| 5100.00 | 35.59 | 299.370 | 4554.38 | 924.62N | 1643.23W | ==> | 1794.14 | 1387080.28 | 3226065.76 |
| 5200.00 | 35.59 | 299.370 | 4635.70 | 953.16N | 1693.94W | ==> | 1849.51 | 1387108.82 | 3226015.04 |
| 5300.00 | 35.59 | 299.370 | 4717.02 | 981.70N | 1744.66W | ==> | 1904.89 | 1387137.35 | 3225964.33 |
| 5400.00 | 35.59 | 299.370 | 4798.35 | 1010.23N | 1795.37W | ==> | 1960.26 | 1387165.89 | 3225913.62 |
| 5500.00 | 35.59 | 299.370 | 4879.67 | 1038.77N | 1846.09W | ==> | 2015.63 | 1387194.43 | 3225862.90 |
| 5600.00 | 35.59 | 299.370 | 4961.00 | 1067.31N | 1896.80W | ==> | 2071.01 | 1387222.96 | 3225812.19 |
| 5700.00 | 35.59 | 299.370 | 5042.32 | 1095.84N | 1947.52W | ==> | 2126.38 | 1387251.50 | 3225761.48 |
| 5800.00 | 35.59 | 299.370 | 5123.64 | 1124.38N | 1998.23W | ==> | 2181.75 | 1387280.03 | 3225710.76 |
| 5900.00 | 35.59 | 299.370 | 5204.97 | 1152.92N | 2048.95W | ==> | 2237.13 | 1387308.57 | 3225660.05 |
| 6000.00 | 35.59 | 299.370 | 5286.29 | 1181.46N | 2099.66W | ==> | 2292.50 | 1387337.10 | 3225609.34 |
| 6100.00 | 35.59 | 299.370 | 5367.62 | 1209.99N | 2150.38W | ==> | 2347.87 | 1387365.64 | 3225558.62 |
| 6200.00 | 35.59 | 299.370 | 5448.94 | 1238.53N | 2201.09W | ==> | 2403.25 | 1387394.18 | 3225507.91 |
| 6300.00 | 35.59 | 299.370 | 5530.26 | 1267.07N | 2251.81W | ==> | 2458.62 | 1387422.71 | 3225457.20 |
| 6400.00 | 35.59 | 299.370 | 5611.59 | 1295.60N | 2302.53W | ==> | 2513.99 | 1387451.25 | 3225406.48 |
| 6500.00 | 35.59 | 299.370 | 5692.91 | 1324.14N | 2353.24W | ==> | 2569.37 | 1387479.78 | 3225355.77 |
| 6600.00 | 35.59 | 299.370 | 5774.24 | 1352.68N | 2403.96W | ==> | 2624.74 | 1387508.32 | 3225305.06 |
| 6700.00 | 35.59 | 299.370 | 5855.56 | 1381.21N | 2454.67W | ==> | 2680.11 | 1387536.86 | 3225254.34 |
| 6800.00 | 35.59 | 299.370 | 5936.88 | 1409.75N | 2505.39W | ==> | 2735.48 | 1387565.39 | 3225203.63 |
| 6819.97 | 35.59 | 299.370 | 5953.12 | 1415.45N | 2515.51W | ==> | 2746.54 | 1387571.09 | 3225193.50 |
| 6900.00 | 37.25 | 297.490 | 6017.53 | 1438.05N | 2557.30W | 2.50 | 2791.98 | 1387593.69 | 3225151.72 |
| 7000.00 | 39.36 | 295.330 | 6096.00 | 1465.59N | 2612.82W | 2.50 | 2851.86 | 1387621.22 | 3225096.21 |
| 7100.00 | 41.51 | 293.360 | 6172.11 | 1492.30N | 2671.91W | 2.50 | 2915.08 | 1387647.93 | 3225037.12 |
| 7200.00 | 43.69 | 291.550 | 6245.72 | 1518.13N | 2734.46W | 2.50 | 2981.52 | 1387673.77 | 3224974.57 |
| 7300.00 | 45.90 | 289.890 | 6316.68 | 1543.04N | 2800.36W | 2.50 | 3051.05 | 1387698.67 | 3224908.67 |
| 7400.00 | 48.13 | 288.340 | 6384.86 | 1566.97N | 2869.47W | 2.50 | 3123.54 | 1387722.60 | 3224839.56 |
| 7500.00 | 50.38 | 286.900 | 6450.14 | 1589.88N | 2941.67W | 2.50 | 3198.86 | 1387745.51 | 3224767.36 |
| 7600.00 | 52.64 | 285.550 | 6512.38 | 1611.73N | 3016.82W | 2.50 | 3276.85 | 1387767.36 | 3224692.22 |
| 7700.00 | 54.92 | 284.270 | 6571.46 | 1632.47N | 3094.78W | 2.50 | 3357.37 | 1387788.10 | 3224614.27 |
| 7800.00 | 57.21 | 283.070 | 6627.28 | 1652.07N | 3175.39W | 2.50 | 3440.27 | 1387807.70 | 3224533.66 |
| 7900.00 | 59.52 | 281.930 | 6679.73 | 1670.48N | 3258.51W | 2.50 | 3525.39 | 1387826.11 | 3224450.54 |
| 8000.00 | 61.83 | 280.840 | 6728.71 | 1687.68N | 3343.97W | 2.50 | 3612.56 | 1387843.31 | 3224365.09 |
| 8100.00 | 64.15 | 279.800 | 6774.12 | 1703.63N | 3431.61W | 2.50 | 3701.63 | 1387859.26 | 3224277.44 |
| 8200.00 | 66.48 | 278.790 | 6815.89 | 1718.30N | 3521.27W | 2.50 | 3792.42 | 1387873.92 | 3224187.79 |
| 8300.00 | 68.81 | 277.830 | 6853.92 | 1731.66N | 3612.78W | 2.50 | 3884.75 | 1387887.28 | 3224096.28 |
| 8400.00 | 71.15 | 276.890 | 6888.15 | 1743.68N | 3705.96W | 2.50 | 3978.46 | 1387899.31 | 3224003.11 |
| 8500.00 | 73.50 | 275.980 | 6918.51 | 1754.35N | 3800.63W | 2.50 | 4073.37 | 1387909.98 | 3223908.44 |
| 8600.00 | 75.84 | 275.090 | 6944.95 | 1763.65N | 3896.62W | 2.50 | 4169.29 | 1387919.27 | 3223812.46 |
| 8700.00 | 78.20 | 274.220 | 6967.41 | 1771.55N | 3993.73W | 2.50 | 4266.04 | 1387927.17 | 3223715.35 |
| 8800.00 | 80.55 | 273.360 | 6985.85 | 1778.04N | 4091.79W | 2.50 | 4363.43 | 1387933.66 | 3223617.29 |
| 8900.00 | 82.91 | 272.510 | 7000.24 | 1783.10N | 4190.62W | 2.50 | 4461.29 | 1387938.73 | 3223518.47 |
| 9000.00 | 85.26 | 271.680 | 7010.54 | 1786.74N | 4290.01W | 2.50 | 4559.43 | 1387942.36 | 3223419.09 |
| 9100.00 | 87.62 | 270.850 | 7016.75 | 1788.94N | 4389.78W | 2.50 | 4657.65 | 1387944.56 | 3223319.31 |
| 9200.00 | 89.98 | 270.020 | 7018.84 | 1789.69N | 4489.75W | 2.50 | 4755.78 | 1387945.32 | 3223219.35 |
| 9200.83 | 90.00 | 270.010 | 7018.84 | 1789.69N | 4490.58W | 2.50 | 4756.59 | 1387945.32 | 3223218.52 |
| 9300.00 | 90.00 | 270.010 | 7018.84 | 1789.72N | 4589.75W | ==> | 4853.79 | 1387945.34 | 3223119.36 |
| 9400.00 | 90.00 | 270.010 | 7018.84 | 1789.74N | 4689.75W | ==> | 4951.80 | 1387945.36 | 3223019.36 |
| 9500.00 | 90.00 | 270.010 | 7018.84 | 1789.76N | 4789.75W | ==> | 5049.81 | 1387945.38 | 3222919.36 |

All data is in Feet unless otherwise stated
Coordinates are from Slot MD's are from Rig and TVD's are from Rig (Planned Datum #1 4673.8ft above Mean Sea Level)
Vertical Section is from 0.00N 0.00E on azimuth 281.460 degrees
Bottom hole distance is 9014.90 Feet on azimuth 281.46 degrees from Wellhead
Calculation method uses Minimum Curvature method
Prepared by Integrated Petroleum Technologies, Inc.
Date Printed: 20-Mar-2014



INTEGRATED PETROLEUM TECHNOLOGIES, INC
SYSDRILL
Well Design Combined Report
Wellbore: GP-Jackson #3-18-18 (PWB)

| Interpolated Wellpath | | | | | | | | | |
|-----------------------|----------|----------|---------|-----------|----------|-----------------------|-------------------------|------------|------------|
| MD[ft] | Inc[deg] | Azi[deg] | TVD[ft] | North[ft] | East[ft] | Dogleg [deg/100ft] | Vertical Section[ft] | Northing | Easting |
| 9600.00 | 90.00 | 270.010 | 7018.84 | 1789.78N | 4889.75W | ==> | 5147.82 | 1387945.40 | 3222819.37 |
| 9700.00 | 90.00 | 270.010 | 7018.84 | 1789.80N | 4989.75W | ==> | 5245.84 | 1387945.42 | 3222719.37 |
| 9800.00 | 90.00 | 270.010 | 7018.84 | 1789.82N | 5089.75W | ==> | 5343.85 | 1387945.45 | 3222619.38 |
| 9900.00 | 90.00 | 270.010 | 7018.84 | 1789.84N | 5189.75W | ==> | 5441.86 | 1387945.47 | 3222519.38 |
| 10000.00 | 90.00 | 270.010 | 7018.84 | 1789.87N | 5289.75W | ==> | 5539.87 | 1387945.49 | 3222419.38 |
| 10100.00 | 90.00 | 270.010 | 7018.84 | 1789.89N | 5389.75W | ==> | 5637.88 | 1387945.51 | 3222319.39 |
| 10200.00 | 90.00 | 270.010 | 7018.84 | 1789.91N | 5489.75W | ==> | 5735.89 | 1387945.53 | 3222219.39 |
| 10300.00 | 90.00 | 270.010 | 7018.84 | 1789.93N | 5589.75W | ==> | 5833.91 | 1387945.55 | 3222119.40 |
| 10400.00 | 90.00 | 270.010 | 7018.84 | 1789.95N | 5689.75W | ==> | 5931.92 | 1387945.57 | 3222019.40 |
| 10500.00 | 90.00 | 270.010 | 7018.84 | 1789.97N | 5789.75W | ==> | 6029.93 | 1387945.60 | 3221919.41 |
| 10600.00 | 90.00 | 270.010 | 7018.84 | 1789.99N | 5889.75W | ==> | 6127.94 | 1387945.62 | 3221819.41 |
| 10700.00 | 90.00 | 270.010 | 7018.84 | 1790.01N | 5989.75W | ==> | 6225.95 | 1387945.64 | 3221719.41 |
| 10800.00 | 90.00 | 270.010 | 7018.84 | 1790.04N | 6089.75W | ==> | 6323.96 | 1387945.66 | 3221619.42 |
| 10900.00 | 90.00 | 270.010 | 7018.84 | 1790.06N | 6189.75W | ==> | 6421.98 | 1387945.68 | 3221519.42 |
| 11000.00 | 90.00 | 270.010 | 7018.84 | 1790.08N | 6289.75W | ==> | 6519.99 | 1387945.70 | 3221419.43 |
| 11100.00 | 90.00 | 270.010 | 7018.84 | 1790.10N | 6389.75W | ==> | 6618.00 | 1387945.72 | 3221319.43 |
| 11200.00 | 90.00 | 270.010 | 7018.84 | 1790.12N | 6489.75W | ==> | 6716.01 | 1387945.74 | 3221219.44 |
| 11300.00 | 90.00 | 270.010 | 7018.84 | 1790.14N | 6589.75W | ==> | 6814.02 | 1387945.77 | 3221119.44 |
| 11400.00 | 90.00 | 270.010 | 7018.84 | 1790.16N | 6689.75W | ==> | 6912.03 | 1387945.79 | 3221019.44 |
| 11500.00 | 90.00 | 270.010 | 7018.84 | 1790.19N | 6789.75W | ==> | 7010.05 | 1387945.81 | 3220919.45 |
| 11600.00 | 90.00 | 270.010 | 7018.84 | 1790.21N | 6889.75W | ==> | 7108.06 | 1387945.83 | 3220819.45 |
| 11700.00 | 90.00 | 270.010 | 7018.84 | 1790.23N | 6989.75W | ==> | 7206.07 | 1387945.85 | 3220719.46 |
| 11800.00 | 90.00 | 270.010 | 7018.84 | 1790.25N | 7089.75W | ==> | 7304.08 | 1387945.87 | 3220619.46 |
| 11900.00 | 90.00 | 270.010 | 7018.84 | 1790.27N | 7189.75W | ==> | 7402.09 | 1387945.89 | 3220519.46 |
| 12000.00 | 90.00 | 270.010 | 7018.84 | 1790.29N | 7289.75W | ==> | 7500.11 | 1387945.92 | 3220419.47 |
| 12100.00 | 90.00 | 270.010 | 7018.84 | 1790.31N | 7389.75W | ==> | 7598.12 | 1387945.94 | 3220319.47 |
| 12200.00 | 90.00 | 270.010 | 7018.84 | 1790.33N | 7489.75W | ==> | 7696.13 | 1387945.96 | 3220219.48 |
| 12300.00 | 90.00 | 270.010 | 7018.84 | 1790.36N | 7589.75W | ==> | 7794.14 | 1387945.98 | 3220119.48 |
| 12400.00 | 90.00 | 270.010 | 7018.84 | 1790.38N | 7689.75W | ==> | 7892.15 | 1387946.00 | 3220019.49 |
| 12500.00 | 90.00 | 270.010 | 7018.84 | 1790.40N | 7789.75W | ==> | 7990.16 | 1387946.02 | 3219919.49 |
| 12600.00 | 90.00 | 270.010 | 7018.84 | 1790.42N | 7889.75W | ==> | 8088.18 | 1387946.04 | 3219819.49 |
| 12700.00 | 90.00 | 270.010 | 7018.84 | 1790.44N | 7989.75W | ==> | 8186.19 | 1387946.06 | 3219719.50 |
| 12800.00 | 90.00 | 270.010 | 7018.84 | 1790.46N | 8089.75W | ==> | 8284.20 | 1387946.09 | 3219619.50 |
| 12900.00 | 90.00 | 270.010 | 7018.84 | 1790.48N | 8189.75W | ==> | 8382.21 | 1387946.11 | 3219519.51 |
| 13000.00 | 90.00 | 270.010 | 7018.84 | 1790.51N | 8289.75W | ==> | 8480.22 | 1387946.13 | 3219419.51 |
| 13100.00 | 90.00 | 270.010 | 7018.84 | 1790.53N | 8389.75W | ==> | 8578.23 | 1387946.15 | 3219319.52 |
| 13200.00 | 90.00 | 270.010 | 7018.84 | 1790.55N | 8489.75W | ==> | 8676.25 | 1387946.17 | 3219219.52 |
| 13300.00 | 90.00 | 270.010 | 7018.84 | 1790.57N | 8589.75W | ==> | 8774.26 | 1387946.19 | 3219119.52 |
| 13400.00 | 90.00 | 270.010 | 7018.84 | 1790.59N | 8689.75W | ==> | 8872.27 | 1387946.21 | 3219019.53 |
| 13500.00 | 90.00 | 270.010 | 7018.84 | 1790.61N | 8789.75W | ==> | 8970.28 | 1387946.24 | 3218919.53 |
| 13545.52 | 90.00 | 270.010 | 7018.84 | 1790.62N | 8835.27W | ==> | 9014.90 | 1387946.25 | 3218874.01 |

All data is in Feet unless otherwise stated
Coordinates are from Slot MD's are from Rig and TVD's are from Rig (Planned Datum #1 4673.8ft above Mean Sea Level)
Vertical Section is from 0.00N 0.00E on azimuth 281.460 degrees
Bottom hole distance is 9014.90 Feet on azimuth 281.46 degrees from Wellhead
Calculation method uses Minimum Curvature method
Prepared by Integrated Petroleum Technologies, Inc.
Date Printed: 20-Mar-2014



INTEGRATED PETROLEUM TECHNOLOGIES, INC
SYSDRILL
Well Design Combined Report
Wellbore: GP-Jackson #3-18-18 (PWB)

| Hole Sections | | | | | | | | |
|------------------|-----------------|------------------|--------------------|-------------------|---------------|----------------|------------------|-----------------|
| Diameter [in] | Start MD[ft] | Start TVD[ft] | Start North[ft] | Start East[ft] | End MD[ft] | End TVD[ft] | End North[ft] | End East[ft] |
| 12 1/4 | 0.00 | 0.00 | 0.00N | 0.00E | 900.00 | 900.00 | 0.00N | 0.00E |
| 8 3/4 | 900.00 | 900.00 | 0.00N | 0.00E | 9200.00 | 7018.84 | 1789.69N | 4489.75W |
| 6 1/8 | 9200.00 | 7018.84 | 1789.69N | 4489.75W | 13545.52 | 7018.84 | 1790.62N | 8835.27W |

| Casings | | | | | | | | |
|---------------------------|---------------|----------------|------------------|-----------------|----------------|-----------------|-------------------|------------------|
| Name | Top MD[ft] | Top TVD[ft] | Top North[ft] | Top East[ft] | Shoe MD[ft] | Shoe TVD[ft] | Shoe North[ft] | Shoe East[ft] |
| 9 5/8in Surface Casing | 0.00 | 0.00 | 0.00N | 0.00E | 900.00 | 900.00 | 0.00N | 0.00E |
| 7.0in Intermediate Casing | 0.00 | 0.00 | 0.00N | 0.00E | 9200.00 | 7018.84 | 1789.69N | 4489.75W |
| 4 1/2in Production Liner | 9000.00 | 7010.54 | 1786.74N | 4290.01W | 13545.52 | 7018.84 | 1790.62N | 8835.27W |

| Targets | | | | | | | | |
|---------|-----------|----------|---------|-------------|---------------|------------|------------|--------------|
| Name | North[ft] | East[ft] | TVD[ft] | Latitude | Longitude | Northing | Easting | Last Revised |
| SG59 | 1789.69N | 4490.58W | 7018.84 | 40.39554268 | -104.69856881 | 1387945.32 | 3223218.52 | 17-Mar-2014 |
| SG60 | 1790.62N | 8835.27W | 7018.84 | 40.39565195 | -104.71416625 | 1387946.25 | 3218874.01 | 17-Mar-2014 |

| Survey Tool Program | | | | | | |
|---------------------|-------------|----------|---------|---------------|-------------|--|
| Reference | Survey Name | MD[ft] | TVD[ft] | Survey Tool | Error Model | |
| 64072 | Planned | 13545.52 | 7018.84 | WdW Rate Gyro | Standard | |

| Notes |
|-------|
| |

All data is in Feet unless otherwise stated
Coordinates are from Slot MD's are from Rig and TVD's are from Rig (Planned Datum #1 4673.8ft above Mean Sea Level)
Vertical Section is from 0.00N 0.00E on azimuth 281.460 degrees
Bottom hole distance is 9014.90 Feet on azimuth 281.46 degrees from Wellhead
Calculation method uses Minimum Curvature method
Prepared by Integrated Petroleum Technologies, Inc.
Date Printed: 20-Mar-2014



SYSDRILL
Closest Approach + Clearance Factor Summary Report
Wellbore: GP-Jackson #3-18-18 (PWB)

Ellipse separations are reported ONLY if BOTH wells have uncertainty data
Only Depth and Magnetic Reference Field error terms are correlated across tie points
Proximities beyond 1000.00ft with expansion rate of 0.00ft/1000ft are not reported
Scan limit is calculated on CENTRE to CENTRE distance

Summary data uses Closest Approach clearance calculation for all minima
Hole size/Casings ARE included
Hole size/Casings are NOT subtracted from Centre-Centre distance
Confidence limit of 95.00% / 2.80 SD.

| Wellbore | | |
|---------------------------|-------------|--------------|
| Name | Created | Last Revised |
| GP-Jackson #3-18-18 (PWB) | 19-Sep-2013 | 20-Mar-2014 |

| Well | | |
|---------------------|---------------|--------------|
| Name | Government ID | Last Revised |
| GP-Jackson #3-18-18 | | 20-Mar-2014 |

| Slot | | | | | | |
|----------|---------------|--------------|-------------|---------------|---------|---------|
| Name | Grid Northing | Grid Easting | Latitude | Longitude | North | East |
| Slot #38 | 1386155.6990 | 3227708.9130 | 40.39051783 | -104.68250690 | 339.46S | 377.65W |

| Installation | | | | |
|-----------------------|--------------|--------------|--|-----------------|
| Name | Easting | Northing | Coord System Name | North Alignment |
| Mineral Resources MRI | 3228086.5450 | 1386495.1419 | CO83-NF on NORTH AMERICAN DATUM 1983 datum | Grid |

| Field | | | | |
|------------|--------------|--------------|--|-----------------|
| Name | Easting | Northing | Coord System Name | North Alignment |
| Wattenberg | 3211772.6087 | 1400656.3763 | CO83-NF on NORTH AMERICAN DATUM 1983 datum | Grid |

| Clearance Summary | | | | | | | | | | |
|----------------------|----------------------------|-------------|-----------------------|-----------------|---------|--------------------|-------------------------|----------------|------------------|------------------|
| Offset WellName | Offset Wellbore | Offset Slot | Offset Structure | Separation [ft] | MD[ft] | Diverging From[ft] | Ellipse Separation [ft] | Ellipse MD[ft] | Clearance Factor | Clearance MD[ft] |
| GP-Jackson #4-18-18 | GP-Jackson #4-18-18 (PWB) | Slot #39 | Mineral Resources MRI | 12.00 | 1000.66 | 9200.83 | 9.64 | 899.83 | 2.50 | 13533.46 |
| GP-Jackson #2-18-18 | GP-Jackson #2-18-18 (PWB) | Slot #37 | Mineral Resources MRI | 12.00 | 850.07 | 13545.52 | 9.72 | 850.07 | 2.52 | 13545.52 |
| GP-Jackson #5-18-18 | GP-Jackson #5-18-18 (PWB) | Slot #40 | Mineral Resources MRI | 23.76 | 1066.27 | 13537.80 | 21.38 | 1066.27 | 4.19 | 13537.80 |
| GP-Jackson #1-18-18 | GP-Jackson #1-18-18 (PWB) | Slot #36 | Mineral Resources MRI | 24.00 | 700.00 | 13545.52 | 21.96 | 700.00 | 4.19 | 13545.52 |
| GP-Alles #3-18-18 | GP-Alles #3-18-18 (PWB) | Slot #35 | Mineral Resources MRI | 36.00 | 524.93 | 8267.72 | 34.24 | 524.93 | 6.43 | 13545.52 |
| GP-Hillside #1-18-18 | GP-Hillside #1-18-18 (PWB) | Slot #41 | Mineral Resources MRI | 37.00 | 1000.66 | 13533.94 | 34.64 | 900.00 | 6.43 | 13533.94 |
| GP-Alles #2-18-18 | GP-Alles #2-18-18 (PWB) | Slot #34 | Mineral Resources MRI | 48.00 | 475.72 | 475.72 | 46.33 | 475.72 | 21.14 | 7414.70 |
| GP-Hillside #2-19-19 | GP-Hillside #2-19-19 (PWB) | Slot #42 | Mineral Resources MRI | 48.49 | 705.38 | 705.38 | 46.44 | 721.78 | 21.91 | 869.42 |
| GP-Hillside #3-19-19 | GP-Hillside #3-19-19 (PWB) | Slot #43 | Mineral Resources MRI | 60.88 | 853.02 | 853.02 | 58.58 | 885.83 | 25.81 | 900.00 |
| GP-JEvans | GP-JEvans | Slot #44 | Mineral | 73.01 | 885.83 | 885.83 | 70.65 | 900.00 | 30.03 | 1230.31 |

All data is in Feet unless otherwise stated
Coordinates are from Slot MD's are from Rig and TVD's are from Rig (Planned Datum #1 4673.8ft above Mean Sea Level)
Vertical Section is from 0.00N 0.00E on azimuth 281.460 degrees
Prepared by Integrated Petroleum Technologies, Inc.
Date Printed: 20-Mar-2014



SYSDRILL
Closest Approach + Clearance Factor Summary Report
Wellbore: GP-Jackson #3-18-18 (PWB)

| Clearance Summary | | | | | | | | | | |
|---------------------------|---------------------------------|--------------------|-----------------------|-----------------|---------|--------------------|-------------------------|----------------|------------------|------------------|
| Offset WellName | Offset Wellbore | Offset Slot | Offset Structure | Separation [ft] | MD[ft] | Diverging From[ft] | Ellipse Separation [ft] | Ellipse MD[ft] | Clearance Factor | Clearance MD[ft] |
| #1-19-19 | #1-19-19 (PWB) | | Resources MRI | | | | | | | |
| CDOT-2 #D7 | CDOT-2 #D7 (AWB) | CDOT-2 #D7 | Mineral Resources MRI | 75.61 | 3300.00 | 3300.00 | 43.94 | 3330.05 | 2.34 | 3362.86 |
| GP-JEvens #2-19-19 | GP-JEvens #2-19-19 (PWB) | Slot #45 | Mineral Resources MRI | 85.00 | 351.26 | 351.26 | 83.49 | 410.10 | 42.03 | 820.21 |
| GP-JEvens #3-19-19 | GP-JEvens #3-19-19 (PWB) | Slot #46 | Mineral Resources MRI | 97.00 | 551.60 | 551.60 | 95.19 | 590.55 | 43.19 | 900.00 |
| GP-JEvens 4-19-19 | GP-JEvens 4-19-19 (PWB) | Slot #47 | Mineral Resources MRI | 109.00 | 751.90 | 751.90 | 106.88 | 771.00 | 46.62 | 900.00 |
| CDOT-3 #D2 | CDOT-3 #D2 (AWB) | CDOT-3 #D2 | Mineral Resources MRI | 114.08 | 1504.01 | 1504.01 | 107.73 | 1525.59 | 16.92 | 1673.23 |
| GP-JEvens #5-19-19 | GP-JEvens #5-19-19 (PWB) | Slot #48 | Mineral Resources MRI | 121.00 | 200.42 | 200.42 | 119.77 | 229.66 | 65.75 | 771.00 |
| GP-Double Clutch #1-19-19 | GP-Double Clutch #1-19-19 (PWB) | Slot #49 | Mineral Resources MRI | 133.00 | 251.71 | 251.71 | 131.69 | 251.71 | 69.86 | 836.61 |
| Sunnyview #E4 | Sunnyview #E4 (AWB) | Sunnyview #E4 | Mineral Resources MRI | 134.70 | 900.00 | 900.00 | 130.40 | 900.00 | 26.80 | 1131.89 |
| Ehrlich Motors #D8 | Ehrlich Motors #D8 (AWB) | Ehrlich Motors #D8 | Mineral Resources MRI | 139.29 | 561.83 | 2919.95 | 134.13 | 3034.78 | 5.82 | 3379.27 |
| GP-Double Clutch #2-19-19 | GP-Double Clutch #2-19-19 (PWB) | Slot #50 | Mineral Resources MRI | 145.01 | 1000.66 | 1000.66 | 142.65 | 900.00 | 54.86 | 1443.57 |
| Sleep Inn #E5 | Sleep Inn #E5 (AWB) | Sleep Inn #E5 | Mineral Resources MRI | 153.09 | 0.00 | 4256.65 | 151.94 | 49.21 | 9.47 | 7037.40 |
| GP-Double Clutch #3-19-19 | GP-Double Clutch #3-19-19 (PWB) | Slot #51 | Mineral Resources MRI | 157.01 | 902.23 | 902.23 | 154.65 | 900.00 | 66.54 | 900.00 |
| Tri Point #E3 | Tri Point #E3 (AWB) | Tri Point #E3 | Mineral Resources MRI | 168.09 | 800.00 | 800.00 | 164.07 | 803.81 | 19.46 | 3953.41 |
| GP-Dairy #1-19-19 | GP-Dairy #1-19-19 (PWB) | Slot #52 | Mineral Resources MRI | 169.01 | 801.42 | 801.42 | 166.81 | 801.42 | 72.38 | 900.00 |
| GP-Dairy #2-19-20 | GP-Dairy #2-19-20 (PWB) | Slot #53 | Mineral Resources MRI | 181.01 | 751.28 | 751.28 | 178.89 | 751.28 | 78.38 | 900.00 |
| GP-Dairy #3-19-20 | GP-Dairy #3-19-20 (PWB) | Slot #54 | Mineral Resources MRI | 193.01 | 701.23 | 701.23 | 190.97 | 701.23 | 84.75 | 900.00 |
| CDOT-1 #E2 | CDOT-1 #E2 (AWB) | CDOT-1 #E2 | Mineral Resources MRI | 195.83 | 738.19 | 2756.29 | 191.38 | 771.00 | 10.56 | 3116.80 |
| Garden | Garden City | Garden | Mineral | 200.45 | 2855.41 | 2855.41 | 180.24 | 2900.00 | 9.36 | 3083.99 |

All data is in Feet unless otherwise stated
Coordinates are from Slot MD's are from Rig and TVD's are from Rig (Planned Datum #1 4673.8ft above Mean Sea Level)
Vertical Section is from 0.00N 0.00E on azimuth 281.460 degrees
Prepared by Integrated Petroleum Technologies, Inc.
Date Printed: 20-Mar-2014



SYSDRILL
Closest Approach + Clearance Factor Summary Report
Wellbore: GP-Jackson #3-18-18 (PWB)

| Clearance Summary | | | | | | | | | | |
|------------------------------|------------------------------------|------------------------------|------------------------|-----------------|----------|--------------------|-------------------------|----------------|------------------|------------------|
| Offset WellName | Offset Wellbore | Offset Slot | Offset Structure | Separation [ft] | MD[ft] | Diverging From[ft] | Ellipse Separation [ft] | Ellipse MD[ft] | Clearance Factor | Clearance MD[ft] |
| City #D5 | #D5 (AWB) | City #D5 | Resources MRI | | | | | | | |
| GP-Dairy #4-19-20 | GP-Dairy #4-19-20 (PWB) | Slot #55 | Mineral Resources MRI | 205.01 | 651.17 | 651.17 | 203.05 | 651.17 | 91.42 | 900.00 |
| GP-Dairy #4-19-20 | GP-Dairy #4-19-20 (PWB) | Slot #56 | Mineral Resources MRI | 217.01 | 601.15 | 601.15 | 215.13 | 601.15 | 98.59 | 900.00 |
| GP-Library #1-19-20 | GP-Library #1-19-20 (PWB) | Slot #57 | Mineral Resources MRI | 229.01 | 551.14 | 551.14 | 227.21 | 551.14 | 106.00 | 900.00 |
| University Square #D6 | University Square #D6 (AWB) | University Square #D6 | Mineral Resources MRI | 236.73 | 794.73 | 7536.97 | 233.84 | 794.73 | 4.16 | 7677.17 |
| University 5 Spot #D4 | University 5 Spot #D4 (AWB) | University 5 Spot #D4 | Mineral Resources MRI | 280.14 | 7103.02 | 7103.02 | 163.92 | 7119.42 | 2.41 | 7119.42 |
| Wheeler #D3 | Wheeler #D3 (AWB) | Wheeler #D3 | Mineral Resources MRI | 323.29 | 247.05 | 7988.85 | 321.59 | 262.47 | 4.74 | 8136.48 |
| Driftwood #D1 | Driftwood #D1 (AWB) | Driftwood #D1 | Mineral Resources MRI | 333.51 | 0.00 | 380.66 | 331.85 | 380.66 | 14.41 | 5364.17 |
| Classic Lanes #C9 | Classic Lanes #C9 (AWB) | Classic Lanes #C9 | Mineral Resources MRI | 336.71 | 49.21 | 49.21 | 335.26 | 164.04 | 12.87 | 5725.07 |
| District Six #C6 | District Six #C6 (AWB) | District Six #C6 | Mineral Resources MRI | 348.53 | 239.82 | 239.82 | 346.94 | 239.82 | 76.75 | 2230.97 |
| Volk #C7 | Volk #C7 (AWB) | Volk #C7 | Mineral Resources MRI | 349.56 | 0.00 | 552.99 | 348.46 | 49.21 | 37.92 | 3133.20 |
| Union Pacific #C5 | Union Pacific #C5 (AWB) | Union Pacific #C5 | Mineral Resources MRI | 359.51 | 178.50 | 178.50 | 357.97 | 178.50 | 80.64 | 2280.18 |
| HWY 85-3 #C4 | HWY 85-3 #C4 (AWB) | HWY 85-3 #C4 | Mineral Resources MRI | 373.37 | 158.50 | 158.50 | 372.03 | 158.50 | 80.93 | 2411.42 |
| Countrysid e Center #C3 | Countryside Center #C3 (AWB) | Countrysid e Center #C3 | Mineral Resources MRI | 379.07 | 1.84 | 1.84 | 378.07 | 32.81 | 101.63 | 1935.70 |
| Commerce Center 4 #20-2H5 | Commerce Center 4 #20-2H5 (AWB) | Commerce Center 4 #20-2H5 | MRI Offsets | 421.84 | 1804.46 | 1804.46 | 416.40 | 1820.87 | 65.22 | 4150.26 |
| GG-Toddys #1-13-12 | GG-Toddys #1-13-12 (PWB) | Slot #9 | Gallery Green, Rev. 01 | 483.74 | 13545.52 | 13545.52 | 438.47 | 13545.52 | 10.69 | 13545.52 |
| BMC #B8 | BMC #B8 (AWB) | BMC #B8 | Mineral Resources MRI | 497.93 | 1904.36 | 1904.36 | 489.02 | 1935.70 | 28.99 | 4101.05 |
| Greeley Industrial South #B9 | Greeley Industrial South #B9 (AWB) | Greeley Industrial South #B9 | Mineral Resources MRI | 526.85 | 601.84 | 601.84 | 524.68 | 623.36 | 34.50 | 3428.48 |
| Shupe 5 Spot #B10 | Shupe 5 Spot #B10 (AWB) | Shupe 5 Spot #B10 | Mineral Resources | 546.46 | 1000.66 | 1000.66 | 543.88 | 900.00 | 55.47 | 3100.39 |

All data is in Feet unless otherwise stated
Coordinates are from Slot MD's are from Rig and TVD's are from Rig (Planned Datum #1 4673.8ft above Mean Sea Level)
Vertical Section is from 0.00N 0.00E on azimuth 281.460 degrees
Prepared by Integrated Petroleum Technologies, Inc.
Date Printed: 20-Mar-2014



SYSDRILL
Closest Approach + Clearance Factor Summary Report
Wellbore: GP-Jackson #3-18-18 (PWB)

| Clearance Summary | | | | | | | | | | |
|---------------------------|---------------------------------|---------------------------|------------------------|-----------------|----------|--------------------|-------------------------|----------------|------------------|------------------|
| Offset WellName | Offset Wellbore | Offset Slot | Offset Structure | Separation [ft] | MD[ft] | Diverging From[ft] | Ellipse Separation [ft] | Ellipse MD[ft] | Clearance Factor | Clearance MD[ft] |
| | | | MRI | | | | | | | |
| Millers Green House #A10 | Millers Green House #A10 (AWB) | Millers Green House #A10 | Mineral Resources MRI | 547.38 | 3.84 | 3.84 | 545.55 | 246.06 | 152.24 | 1886.48 |
| Riverview #A9 | Riverview #A9 (AWB) | Riverview #A9 | Mineral Resources MRI | 548.08 | 501.83 | 501.83 | 545.19 | 501.83 | 163.46 | 1673.23 |
| HWY 34-2 #A8 | HWY 34-2 #A8 (AWB) | HWY 34-2 #A8 | Mineral Resources MRI | 555.70 | 2.84 | 2.84 | 554.10 | 131.23 | 169.11 | 900.00 |
| HWY 34-1 #A7 | HWY 34-1 #A7 (AWB) | HWY 34-1 #A7 | Mineral Resources MRI | 561.60 | 2.84 | 2.84 | 559.77 | 200.00 | 161.17 | 1837.27 |
| Highway 85-2 #B-11 | Highway 85-2 #B-11 (AWB) | Highway 85-2 #B-11 | Mineral Resources MRI | 565.70 | 324.34 | 324.34 | 563.66 | 324.34 | 76.24 | 2427.82 |
| Highway 85-1 #B12 | Highway 85-1 #B12 (AWB) | Highway 85-1 #B12 | Mineral Resources MRI | 586.57 | 1000.66 | 1000.66 | 583.99 | 900.00 | 148.32 | 2837.93 |
| Sam Pak #A6 | Sam Pak #A6 (AWB) | Sam Pak #A6 | Mineral Resources MRI | 594.13 | 5.84 | 5.84 | 592.23 | 311.68 | 203.22 | 1820.87 |
| Bus Barn #A5 | Bus Barn #A5 (AWB) | Bus Barn #A5 | Mineral Resources MRI | 599.30 | 5.84 | 5.84 | 597.45 | 300.00 | 131.33 | 1952.10 |
| Smith 5 Spot #A4 | Smith 5 Spot #A4 (AWB) | Smith 5 Spot #A4 | Mineral Resources MRI | 609.25 | 4.84 | 4.84 | 607.54 | 180.45 | 165.76 | 2066.93 |
| Parkview South #A3 | Parkview South #A3 (AWB) | Parkview South #A3 | Mineral Resources MRI | 620.09 | 5.84 | 5.84 | 618.61 | 147.64 | 190.53 | 1771.65 |
| Delta Park #A2 | Delta Park #A2 (AWB) | Delta Park #A2 | Mineral Resources MRI | 627.60 | 200.00 | 200.00 | 625.92 | 213.25 | 128.69 | 1820.87 |
| Clark #A1 | Clark #A1 (AWB) | Clark #A1 | Mineral Resources MRI | 640.01 | 5.84 | 5.84 | 638.25 | 180.45 | 82.39 | 2526.25 |
| Commerce Center 3 #20-1H5 | Commerce Center 3 #20-1H5 (AWB) | Commerce Center 3 #20-1H5 | MRI Offsets | 733.25 | 844.83 | 844.83 | 729.70 | 900.00 | 163.06 | 2066.93 |
| GG-Toddys #2-13-12 | GG-Toddys #2-13-12 (PWB) | Slot #8 | Gallery Green, Rev. 01 | 796.91 | 13545.52 | 13545.52 | 748.82 | 13545.52 | 16.57 | 13545.52 |