Company	Petroleum Development Oman
Well	Yibal-Khuff-1
Field	Yibal
County	Oman
State	Oman
Country	Oman
API Number	
Other Services	
Permanent Datum	Ground Level
Log Measured From	Kelly Bushing
Drilling Measured From	Kelly Bushing
Elevation	0 m
Elevation	0 m
Elevation	0 m
Date	1-Jan-2000
Run Number	ONE
Depth Driller	3000 m
Depth Logger	3000 m
Bottom Log Interval	3000 m
Top Log Interval	2500 m
Casing Driller	9 5/8 in @ 2500 m
Casing Logger	
Bit Size	8 1/2 in
Type Fluid in Hole	Water Based Mud
Density	1.1 g/cm3
Viscosity	0 s
Fluid Loss	0 cc
Source of Sample	Flowline
Rm @ Measured Temp	0.1 ohm.m @ 0 C
Rmf @ Measured Temp	0.1 ohm.m @ 0 C
Rmc @ Measured Temp	0.1 ohm.m @ 0 C
Rm @ BHT	0.1 ohm.m @ 0 C
Max Recorded Temp	0 C
Equipment Number	
Location	
Recorded By	
Witnessed By	

PETROLEUM DEVELOPMENT OMAN

YIBAL-KHUFF-1

YIBAL

OMAN

OMAN

MAIN PASS

Company	Petroleum Development Oman
Well	Yibal-Khuff-1
Field	Yibal
County	Oman
State	Oman
Country	Oman
API Number	
Other Services	
Permanent Datum	Ground Level
Log Measured From	Kelly Bushing
Drilling Measured From	Kelly Bushing
Elevation	0 m
Elevation	0 m
Elevation	0 m
Date	1-Jan-2000
Run Number	ONE
Depth Driller	3000 m
Depth Logger	3000 m
Bottom Log Interval	3000 m
Top Log Interval	2500 m
Casing Driller	9 5/8 in @ 2500 m
Casing Logger	
Bit Size	8 1/2 in
Type Fluid in Hole	Water Based Mud
Density	1.1 g/cm3
Viscosity	0 s
Fluid Loss	0 cc
Source of Sample	Flowline
Rm @ Measured Temp	0.1 ohm.m @ 0 C
Rmf @ Measured Temp	0.1 ohm.m @ 0 C
Rmc @ Measured Temp	0.1 ohm.m @ 0 C
Rm @ BHT	0.1 ohm.m @ 0 C
Max Recorded Temp	0 C
Equipment Number	
Location	
Recorded By	
Witnessed By	

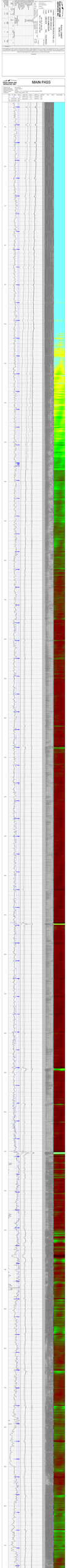

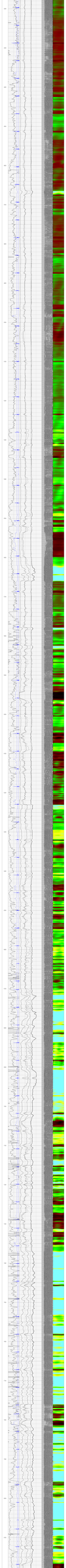

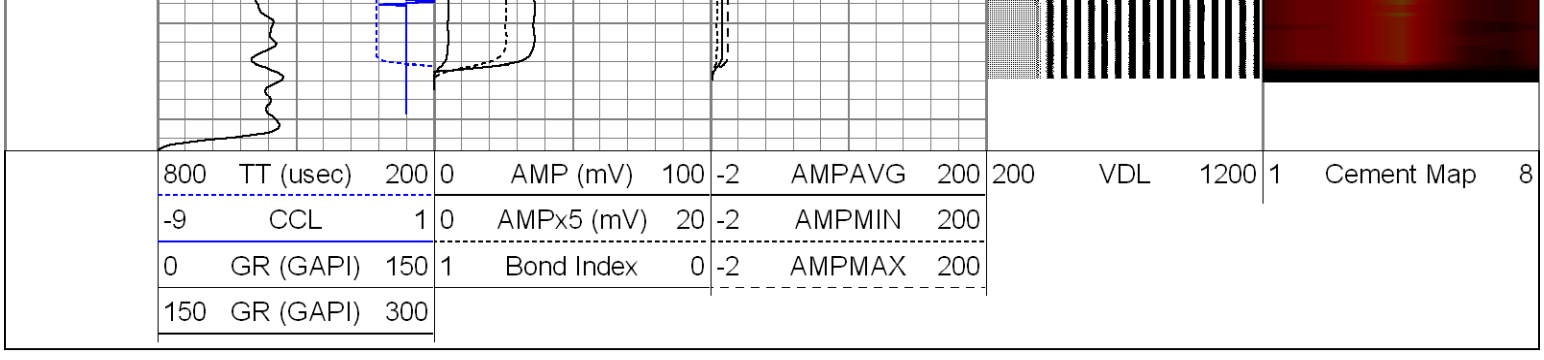

Database File: johncraig.db
Dataset Pathname: 2-2/run1/pass1
Presentation Format: scbl02
Dataset Creation: Sun May 11 10:20:48 2014 by Log Std Casedhole 07081
Charted by: Depth in Feet scaled 1:240

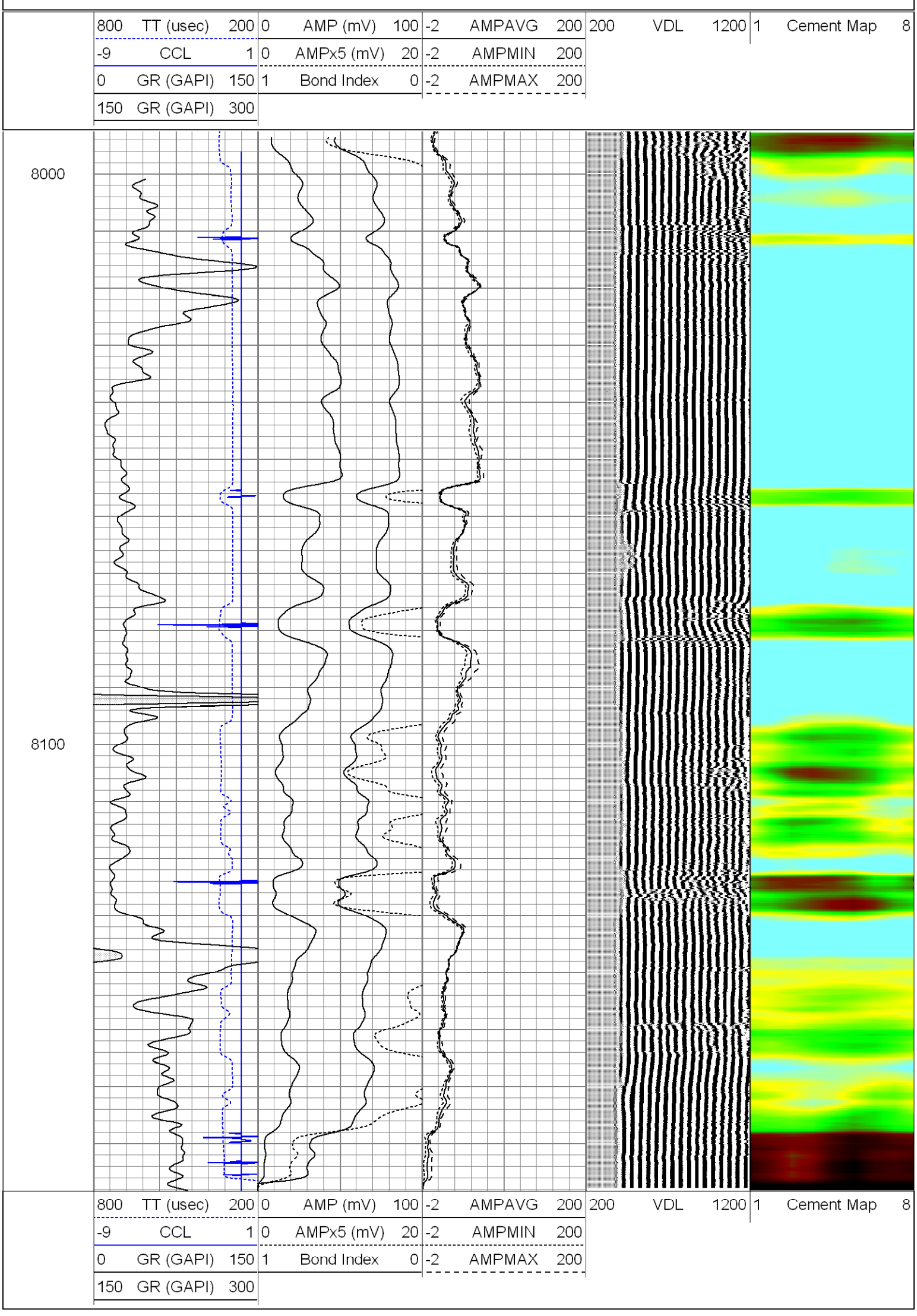

Calibration Report

Database File: johncraig.db
Dataset Pathname: 2-2/run1/pass2.1
Dataset Creation: Sun May 11 12:21:38 2014 by Calc Std Casedhole 07081

Gamma Ray Calibration Report

Serial Number:	061120GR	
Tool Model:	PROBE	
Performed:	Sun May 11 10:37:26 2014	
Calibrator Value:	1.0	GAPI
Background Reading:	0.0	cps
Calibrator Reading:	1.0	cps
Sensitivity:	0.8000	GAPI/cps

Segmented Cement Bond Log Calibration Report

Serial Number:	4.5040904	
Tool Model:	Probe	
Calibration Casing Diameter:	5.500	in
Calibration Depth:	443.293	ft

Master Calibration, performed Sun May 11 09:57:36 2014:

	Raw (v)		Calibrated (mv)		Results	
	Zero	Cal	Zero	Cal	Gain	Offset
3'	0.004	1.725	0.000	71.921	41.789	-0.162
CAL	2.083	2.104				
5'	0.004	1.698	0.000	71.921	42.473	-0.187
SUM						
S1	0.001	1.747	0.000	100.000	57.305	-0.085
S2	0.003	1.703	0.000	100.000	58.807	-0.162
S3	0.004	1.704	0.000	100.000	58.833	-0.225
S4	0.003	1.739	0.000	100.000	57.605	-0.188
S5	0.003	1.760	0.000	100.000	56.924	-0.191
S6	0.004	1.753	0.000	100.000	57.200	-0.249
S7	0.003	1.746	0.000	100.000	57.358	-0.162
S8	0.003	1.753	0.000	100.000	57.135	-0.185

Internal Reference Calibration, performed Wed Nov 30 12:15:10 2011:

	Raw (v)		Calibrated (v)		Results	
	Zero	Cal	Zero	Cal	Gain	Offset
CAL	0.000	0.000	2.083	2.104	1.000	0.000

Air Zero Calibration, performed Sun May 11 09:56:26 2014:

	Raw (v)	Calibrated (v)	Results
	Zero	Zero	Offset
3'	0.000	0.000	0.000
5'	0.000	0.000	0.000
SUM			
S1	0.000	0.000	0.000
S2	0.000	0.000	0.000
S3	0.000	0.000	0.000
S4	0.000	0.000	0.000
S5	0.000	0.000	0.000
S6	0.000	0.000	0.000
S7	0.000	0.000	0.000
S8	0.000	0.000	0.000